

The Anderson County Review



Probitas, Veritas,
Integritas In Summa



COPY PRICE - ONE MEASLY U.S. DOLLAR
August 7, 2025
SINCE 1865 160th Year, No. 29

The official newspaper of record for Anderson County, KS, and its communities.

www.garnett-ks.com | (785) 448-3121 | review@garnett-ks.com

E-statements & Internet Banking



GSSB

Member FDIC Since 1899

(785) 448-3111

Charge says man freed in Anderson County killed WYCO cop

Without moves by judge and prosecutor, Harris would have been in jail

BY MICHAEL RYAN THE HEARTLANDER

GARNETT - Shawn Harris would have been in prison Saturday, July 26; unable to shoot and kill a Wyandotte County deputy as he's charged, if a prosecutor elsewhere in Kansas had followed through on a case last year, The Heartlander has learned.

The former county attorney in Anderson County southwest of

Kansas City had charged Harris, 38, in two separate cases last year: one involving physical abuse of a child, and another alleging he failed to report a change in his status under the Kansas Offender Registration Act, which covers repeat violent offenders.

He was allowed to plead no contest Dec. 17 to two misdemeanor or battery counts in the child

abuse case and was put on probation - when he could have been put in prison for over 11 years for the original charges.

"He pled in that case - a case that he was facing 136 months over," says puzzled longtime KC-area bondsman Brian Underwood. "He was allowed to plead to a misdemeanor, was granted probation and then released from custody in

Anderson County that same day."

Moreover, while it sounds mundane, the charge involving a Kansas Offender Registration Act violation could've also imprisoned Harris for a long period: he could've received 46 months in prison in that case as well.

But for some reason - perhaps as part of a plea deal in the

child abuse case - court records indicate then-County Attorney Elizabeth Oliver simply dismissed the registration act case Dec. 17, the same day Harris pled to lesser charges in the abuse case and was granted probation.

Harris was thus released in both cases - ultimately free to allegedly shoot the deputy on Saturday - even though he already had a "Category A" criminal history, the worst possible under Kansas law.

In fact, Harris had long ago earned his Category A criminal

SEE COURT ON PAGE 11



Ming



Harris



Oliver



Members of the Seekers Not Slackers 4H Club deal with temperatures in the 90s to staff their club parade float during last week's Anderson County Fair parade. Complete results and more photos

THE ANDERSON COUNTY REVIEW 8-7-2025 / KRIS HIX from the 2025 edition of the fair will be published later this month in the Review's special "Winners Circle" results magazine.

"Sovereign Citizen" movement poses challenge for cops

GPD officer gets training to enforce law over movement that says most laws aren't legal

BY DANE HICKS THE ANDERSON COUNTY REVIEW

GARNETT - Garnett police officers are receiving training on the fringe "Sovereign Citizen" movement as the anti-government extremist cause gains more attention for its run-ins with law enforcement.

Garnett Police Chief Kurt King told city commissioners in a weekly activities report that one of the department officers had recently attended the Small and Rural Law Enforcement Executive Association National Conference in Lawrence and received specific instruction on recognizing symbols of the Sovereign Citizen movement as well as instruction regarding encounters with the group, some members of which don't recognize government or police authority.



King

Rooted in anti-government ideologies dating back to the 1970s and 80s, sovereign citizens claim they are exempt from taxes, driver's licenses, vehicle registration, and even the authority of the courts. The movement is not a centralized organization, but rather a collection of individuals who share the belief that the U.S. government is illegitimate. Their rationale varies, but typically involves pseudo-legal interpretations of the Constitution, the Uniform Commercial Code, or outdated interpretations of maritime law.

Some followers argue that by declaring themselves "sovereign," they can opt out of citizenship responsibilities while still living within U.S. borders. They often file fraudulent documents, such as bogus liens or fake legal notices, to intimidate or retaliate against public officials—a tactic known as "paper terrorism."

Though many sovereign citizens are nonviolent, law enforcement officials have identified the movement as a domestic terrorism concern due to its unpredictable and occasionally deadly confrontations. One of the most tragic examples occurred in 2010, when two West Memphis, Arkansas, police officers were killed during a traffic stop by a father-son sovereign citizen duo armed with assault rifles.

The Federal Bureau of Investigation (FBI) has labeled sovereign citizens as part of the "anti-government extremist" threat spectrum. Their actions have ranged from courtroom disruptions and identity fraud to armed standoffs. Even mundane interactions—like traffic stops—can escalate quickly when an individual refuses to comply, citing non-recognition of authority.

King said his officer was trained in

SEE TRAINING ON PAGE 7

Robb found competent

No decision made yet whether to charge as adult in church burning

BY DANE HICKS THE ANDERSON COUNTY REVIEW

COLONY - Having determined that 17 year-old Kaiden Robb of Colony is competent to stand trial on charges that he assaulted a family member and burned down the Colony Community Church the day after Christmas in 2024, district court officials are now going about the process to determine whether he will be charged as an adult or a juvenile for the crimes.

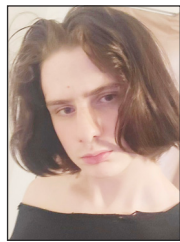

Robb

Anderson County Attorney Steve Wilson said a review hearing July 29 had been a status check on the case but the court had not yet set a determination of Robb's prosecution status. Court records

SEE ROBB ON PAGE 7



Jump in delinquent taxes may show impact of property market

GARNETT - The impact of recent years' higher property values and climbing tax bills associated with them may be showing up in the county's delinquent tax rolls, with a 20% increase in delinquent taxes owed this year compared to last year.

An annual publication of delinquent property tax payers and the amounts they owe is published in today's newspaper in keeping with state law, showing a significant increase in both the amount owed and the number of property owners who haven't yet paid their taxes this year.

For 2025, 501 properties owe \$510,028, compared to \$423,973 owed last year on 470 separate parcels. A portion of that amount owed, more so on properties that have been delinquent the longest, is interest and fees.

Property taxes are based on the estimated value of a home, business, or agricultural land according to actual sale prices of comparable properties. A hot market for land and homes in recent years spurred those values, resulting in higher tax payments when cities, counties and school districts failed to adjust their mill levies

applied to those new higher values in order to keep property taxes minimal. Low interest rates nationwide spurred that demand for existing property. Interest rate increases intended to tamp down post-Covid inflation started in March 2022 and ceased last year, bringing about a leveling of home and property demand and prices. Between 2022 and 2023, Kansas Department of Revenue data shows Anderson County saw a significant increase in total property taxes levied—

SEE DUE ON PAGE 12

NEWS IN BRIEF

RURITANS BBQ SUPPER
The Pottawatomie Ruritan Club is sponsoring a BBQ supper on Saturday, August 9, from 5 p.m. - 7 p.m. at the Lane Fire Station. Choice of smoked beef, turkey & pork sandwiches, baked beans, coleslaw, potato salad & drinks will be served. Adults \$12. Sandwich \$7. Children 6 & under \$6.

GARNETT BPW TO MEET
Garnett BPW meeting is Tuesday, August 19th at 6pm in the Archer Room of the Garnett Library. Our speaker is Janae McNally showing us Assistive Technology kit. These are tools to help make everyday tasks easier. You are invited to attend and bring a friend. If you have any questions, please call Helen at 785-448-8745.

SCIPIO TRACTOR DRIVE AUG. 16
The Scipio Tractor Drive will be on Saturday, August 16. Registration is from 8-9:30 at the Scipio KofC Hall. Leaving Scipio at 10 a.m., the drive will take the country roads to Garnett and drive by the nursing homes and assisted living. Lunch will be at the Garnett Community Building. The drive is \$15 a person. For more information call (785) 448-2975.

SCHOOL PRAYER WALK
The community is invited to meet at the flag pole for a School Prayer Walk on Sunday, August 10th, 4 pm, at GES and 4:30 pm, at ACJSHS. An opening devotion and prayer will be led by Rev. Blake Stanwood, Lead Pastor of First United Methodist Church. The group will then walk and pray around the building for the students, teachers, staff, administration and transportation staff at each of these buildings.

KEIM BENEFIT SET
A dinner followed by an auction will be held Friday August 8th at the Amish Community Building (18363 NW 1800 Rd, Garnett) for Chris Keim, who was recently injured in an accident. Dinner will be served from 5:00-7:30 p.m. The menu is grilled chicken, mashed potatoes and gravy, salad, mixed vegetables, and dinner rolls. Dessert will be homemade pies and homemade ice cream. Donations for the auction would be greatly appreciated and can be dropped off at 7th Street Grocery (22800 1700 Rd Garnett KS) or next door at Midwest Surplus! See a partial list of auction items in today's paper on page 11.

HISTORICAL SOCIETY TO MEET AUGUST 7
The monthly meeting of the Anderson County Historical Society will be held on Thursday, August 7 at the Community Building in the North Park. The meeting will start with a potluck dinner at 6:30, p.m. The program will follow at 7:15 p.m. Dennis Peters will be presenting the program on the former town of Berea. Everyone is welcome.

AMERICAN LEGION BINGO
Bingo at American Legion Post 48 Garnett will be held every Tuesday, starting time at 6:30 p.m.

CORNSTOCK TICKETS
Cornstock ticket outlets in Anderson County are now selling early bird tickets. See Chris Janson, The Kentucky Headhunters, Kelsey Hart and Trevor Holman & the Haymakers 9/27 in Garnett.

ANDERSON COUNTY COMMISSION JULY 28, 2023

Chairman Leslie McGhee called the meeting of the Anderson County Commission to order at 9:00 AM on July 28, 2023 at the Anderson County Commission Room. Attendance: Leslie McGhee, Present: Michael Blaufuss, Present: Anthony Mersman, Present. The Pledge of Allegiance was recited. Minutes from the previous meeting were approved as amended.

Road & Bridge
Ethan Lickteig, Road & Bridge Supervisor, met with the commission. He presented road permit 2025, 0728:01 for T. Feuerborn to install a water meter at 28700 Missouri Rd, Garnett. Commissioner McGhee signed the permit. Ethan gave an update on current projects, to include resurfacing and ditching. Discussion was held on county roads and equipment.

Zoning
Michelle Miller, Deputy Zoning Director, met with the commission. She presented a resolution for a zone change. Commissioner Mersman moved and Commissioner Blaufuss seconded to approve resolution 2025-18 approving zone change application #ZC2025-04 (Penland) to split off and rezone 11.57 acres from A-1 agriculture district to R-E residential estate district. All voted yes. Discussion was held on the restructuring of zoning regulations.

Rural Fire
Cruz Gillespie, Rural Fire Coordinator, met with the commission. He presented a red light permit for Aaron Mayo. Commissioner McGhee signed the permit. Discussion was held on purchasing a new refrigerator for the Harris fire station.

Bauman's submitted two quotes. Commissioner Blaufuss moved and Commissioner Mersman seconded to purchase a GE refrigerator for \$1,799.00 from Bauman's. Cruz made the commissioners aware of a citizen complaint concerning the location of a fire hydrant at the new fire barn. Commissioners recommended requesting the city move the hydrant due to poor placement. Discussion was held on recent and upcoming trainings.

Adjourn
Meeting adjourned at 12:00 PM due to no further business.

ANDERSON COUNTY LAND TRANSFERS

Doris A Wilson to James E Pevehouse and Diane M Fyock: Lots 10, 11 & 12 blk 2 Russell Addition to City of Garnett.

Eugene P Owen Trustee, Eugene P Owen Trust Dated 12/3/2007, Weta M Owen Trustee and Weta M Owen Trust Dated 12/3/2007 to Clark Lamoreux and Kristi Lamoreux: The se/4 of the

sw/4 of 34-20-21.

Raylen E Phelon Trustee and Isabel L Phelon Marital Trust Dated 4-11-1991 to Linda S Carson, Amie Lohmeyer, Kylie Baxter, Hollie Haskins and Ryan Haskins: All of ne2 ne4 9-20-18.

Raylen E Phelon Trustee and Edward C Phelon Family Trust Dated 4-11-1991 to Linda S Carson, Amie Lohmeyer, Kylie Baxter, Hollie Haskins and Ryan Haskins: N2 sw4 34-19-18 & w2 se4 4-20-18 & ne4 se4 & e2 ne4 4-20-18 except a tract beg at necor ne4 4-20-18, thence running south 116 rods & 10.56 feet, thence west 80 rods, thence north 116 rods & 10.56 feet, thence east 80 rods to pob; & except a tract beg at secor n2 se4 4-20-18, thence west 1864 feet, thence north 571 feet, thence east 301.7 feet, thence north 231 feet, thence east 226.5 feet, thence southeast 229.5 feet, thence east 1174 feet to section line, thence south to pob; & an undivided 1/2 interest

in the following described property: beg at secor n2 se4 4-20-18, thence west 1864', thence north 571', thence east 301.7', thence north 231', thence east 226.5', thence southeast 229.5', thence east 1174' to section line, thence south to pob.

Jana Mader and Denis Mader to Duane H Fortney: E2 lot 17 & all lots 18, 19, 20 & 21 blk 65 City of Garnett.

ANDERSON COUNTY MARRIAGE LICENSE FILED

Isabella Barboza-Sanoja, Garnett, and Kyle Wallace Belk, Garnett, have filled out an application for a marriage license.

Rylee J'Ann Kuntz, Wellsville, and Parker Aidan Lengel, Wellsville, have filled out an application for a marriage license.

Brian Andrew Reese, Kingwood, and Deanna Joan Baker-Duncan, Garnett, have filled out an application for a marriage license.

Ethan Herrera, Kincaid, and Alina Shepard, Kincaid, have filled out an application for a marriage license.

ANDERSON COUNTY CRIMINAL CASES FILED

Mary M Chase has been charged with harass by telecom device; phone call with intent to abuse/threaten/harass.

Mary M Chase has been charged with harass by telecom device; transmit obscene comment/image/text.

SUMMER SPECIAL

Free Standing Post Frame Building - \$77,900
Installed on your level site! Building Size: 40x80x14. Comes with 3-12x12 Non-Insulated Over Head Doors, 2-3x3 vinyl windows, 1-3' fiberglass entry door, 4" concrete floor, 12" overhangs, gutter system with down spouts, Vapor Barrier (Sides and Roof)
Price is good through September 30, 2025.
Travel Charges May Apply!
Phone # KS: 1-800-823-8609, MO: 417-844-1654
www.yutzyconstruction.com

Saving Is Cool Again.

You know the world is changing and saving cash is cool again - with our great interest rates on all types of interest accounts.

Serving The Area Since 1899
GSSB FDIC
GOPPERT STATE SERVICE BANK
Garnett • Colony • Hepler • Ottawa • Pomona • St. Paul • Walnut • Girard

NOW CARRYING ELECTRIC BIKES!

3 WAYS TO SAVE TO SAVE

ON ENTIRE INVENTORY!

In-Stock Recliners Starting at \$399!

FREE Delivery on all furniture purchases \$599 & up within 100 miles.

3 Ways To Save SAVINGS for a limited time only!

You Can Save on EVERY Piece of Living Room Furniture In Our Store

Great Values on Quality Bedroom Sets & Mattress Sets

OPTION 1

20% OFF
Cash & Check Purchases
Discounts applied to virtually everything in-store!

OPTION 2

15% OFF
Credit & Debit Purchases
Charge the newest styles & SAVE!

OPTION 3

0% APR FOR 48 MONTHS
See page 4 for important credit costs and terms.
Affordable payments let you get it now!

BAUMAN'S
CARPET & FURNITURE
805 N Maple, Garnett, KS 66032 - 785-448-3216

N. Hwy 59, Garnett • (785) 448-3216
When to Shop:
Mon-Fri 8:30 - 5:30 • Saturday 9:00 - 4:00
Sale Ends September 2, 2023

YOU SAW THIS. So did your customers. Call (785) 448-3121 to advertise.

LICKTEIG

MAY 16, 1931 — JULY 31, 2025

Arnold Joseph Lickteig, age 94, formerly of Greeley, Kansas, passed away on Thursday, July 31, 2025, at Colonial Oaks Senior Living at Spring Hill in Spring Hill, Kansas.

Arnie was born on May 16, 1931, on a farm east of Greeley, Kansas, he was the third child born to Joseph B. and Mary (Scott) Lickteig. He attended a little school house called Hickory Grove. Arnie later attended Greeley High graduating with the Class of 1950. After graduation he worked for Ben Brummel Construction erecting steel bins until he joined the United States Marine Corps serving from January 11th 1952 to January 7th 1954 during the Korean War Arnie received the National Defense medal, Korean Service medal with two stars and the United Nations Service medal. He then transferred from US Mo SS to Marine Corps Reserve with obligated service until discharged on January 10, 1960. After returning from his time in the service he started his career

at Kansas Department of Transportation until retiring on May 17, 1992 as a resident engineer.

Arnie married the love of his life Agnes M. Rockers on October 11, 1954, in Scipio, Kansas. They moved to the family farm in May 1964, raising seven kids that he was so proud of.

Arnie took pride in a life of hard work, balancing his duties at KDOT with the joys and challenges of farm life. He took great pride tending to his farm and cattle daily. He loved to coon hunt, fish and go froggin', or visiting with friends, never knowing a stranger. Those that had the privilege of knowing him also heard his auctioneering skills, maybe at a church auction or maybe at a dance in Greeley selling a brown bag of dandelion seeds. With such a big family grandpa had a hard time remembering names so most of his grandkids he called "Peanut".

It was a tradition to have

all the family gatherings at the farm, many special memories were made at Uncle Arnie and Aunt Aggies.

Arnie was a lifetime member of the VFW and St. John's Catholic Church.

He was preceded in death by his parents, Joseph B. and Mary Lickteig; his wife of 66 years, Agnes Lickteig; two grandchildren, Timothy Jared Lickteig and Michelle Dawn Johnson; one great-grandson, Gracien Edward Lickteig; one great-granddaughter, Jordan Ann Lickteig; brothers, Leon Lickteig, Melvin and his wife JoAnn Lickteig, Martin and his wife Pauline Lickteig; sister, Lucille and husband Neil Foger; sister-in-law, Janie Lickteig.

Arnold is survived by seven children, Leon J. Lickteig and wife Cindy of Greeley, Kansas; Donald M. Lickteig and wife Sandy of Hawk Point, Missouri; Brenda M. Johnson and husband Rick of LaCygne,



Lickteig

ROCKERS

FEBRUARY 27, 1933 — JULY 31, 2025

Delmar J. "DJ" Rockers, age 92, of Derby, Kansas, formerly of Garnett, Kansas, passed away peacefully on July 31, 2025.

Born on February 27, 1933, in Garnett, Kansas, Delmar was the son of Anthony and Veronica (Feuerborn) Rockers. He was raised in the Greeley area and attended school in Greeley, where he developed the strong work ethic and values that guided him throughout his life.

Delmar proudly served in the United States Army from 1953 to 1955, followed by six years in the Army Reserve. His service earned him several honors, including the Good Conduct Medal, National Defense Service Medal, United Nations Medal, and Korean Service Medal.

A dedicated tradesman, Delmar was a 60-year mem-

ber of the Pipefitters Union, where he built a respected career and lifelong friendships.

He was preceded in death by his granddaughter Leah Redus; three sisters, Benita, Mary Eva, and Joan; and five brothers, James, Irvin, Dennis, Tony, and Donald.

Delmar is survived by his daughter, Penny Backhaus, and her husband, Robert; his grandson, Kyle Redus; and three great-grandchildren, Kyle Jr., Carmen, and Madison Redus. He also leaves behind his longtime friend and companion, Dorothy Bowman.

Graveside services with military honors will be held at 2:00 PM on Friday, September 12, 2025, at Holy Angels Cemetery in Garnett, Kansas. Celebration of Life to follow at the Knights of the Columbus Hall, Garnett.



Rockers

KRESGE

MARCH 16, 1937 — JULY 26, 2025

Olive Hannah Kresge, age 88, of Colony, Kansas, formerly of Napa, California, passed away on Saturday, July 26, 2025, at Anderson

County Hospital in Garnett, Kansas.

Memorial services will be held at a later date.

Ben Yoder, Your Kansas Realtor/Auctioneer
The Kansas Property Place, LLC

Cell/Text (785) 448-4419
Office (785) 448-3999
www.KsPropertyPlace.com
Ben@KsPropertyPlace.com
501 E. 4th Ave., Garnett, KS



BUY 3, GET 1 FREE
ON CLASSIFIED DISPLAY ADS!

The Anderson County
Review
Garnett, Kansas

(785) 448-3121 • FAX (785) 448-6253 • review@garnett-ks.com

LAND & HOME REVIEW

Your own little slice of heaven at 16702 S. 59 Hwy, Welda is just minutes from town on blacktop! This 3-bedroom, 1.5-bath ranch style home is situated on 3 acres m/l and has new lateral lines, newer concrete siding which is termite and mold resistant, newer windows, a new electric panel, some fresh paint and more! There's an abundance of built-ins. The living room is huge and has a fireplace to keep you warm in the winter. Partial basement for storage or in case we have some of that bad Kansas weather. Attached 375 square foot 1-car garage plus there's a 576 square foot detached garage as well. Asking **\$265,000**. Additional 2 acres m/l plus a 50' X 90' outbuilding which was built in 2007 and has a concrete floor is available for \$100,000 more. Contact any of the Kansas Property Place, LLC real estate professionals or your own agent to view! 785.448.3999 or Info@KsPropertyPlace.com.



ENJOY THE SOOTHING SOUNDS OF NATURE! 3-bedroom, 2-bath ranch style home on 19 acres m/l. Newer metal roof. Basement. Huge porch and patio. 30' X 50' shop plus a 3-car carport which is closed on 3 sides plus and also a barn. Corral and working pens. **\$298,000.**

SMALL TOWN BUNGALOW HAS UPDATES STARTED FOR YOU! 2-bedroom, 1-bath home on a large lot. Room for an office area or extra storage. Attached 2-car garage. **\$60,000.**

SEEKING NATURAL BEAUTY? 40 acres m/l features rolling hills, a tranquil pond and creek, wooded areas, hay meadows, pasture plus there's a 56' X 45' shop built in 2012 with a concrete floor & more, 30' X 30' barn. **\$329,999.**

EXTRAORDINARY HOME HAS UNIQUE QUALITIES! 5+bedroom, 1.5-bath 1.5-story home on a huge corner lot. Lots of built-ins. New roof and paint. Basement. 2-car garage. 1-car garage. 2-car carport. Shed. **\$179,000.**

"The Place To Find Your Place"
www.KsPropertyPlace.com

501 E. 4th Ave. • Garnett
info@KsPropertyPlace.com • Call (785) 448-3999

Beth Mersman 785.448.7500 • Deb Price 913.244.1101
Lisa Sears 785.448.8454 • Holly Byerley 913.256.9486 • Ben Yoder 785.448.4419
Kelly Tippetts 785.418.1732 • Steve Weese 785.433.1170

Gold Key Realty

Everything we touch turns to sold!

Audrey LeVola (785) 893-2231
Spencer Walter (785) 304-2119
Sammy Walter (785) 304-6720
Brandon Benedict (785) 448-5350
Bryce Fritz (785) 304-2336
Devin Katzer (785) 304-1127

Carla Walter
Owner/Broker
(785) 448-7658

www.goldkeyrealtyks.com

CRYSTAL METCALFE
913-579-5288
crystal.unitedjoco@gmail.com

United Real Estate Kansas City 816-629-4494

FOR SALE: \$130,000
533 Bungalow Ave.
Richmond KS 66080
2 BED, 1BATH
786 Sq Ft.

FOR SALE: \$249,000
New Build
442 E 3rd Ave.
Garnett KS 66032
3 BED, 2BATH
Attached Garage

FOR SALE: \$410,000
18 Lakeridge Rd.
Garnett KS
4 BED, 3 BATH
1.9 Acres, 4,832sq ft,
Lake Front

1200 Sq. Ft. Office building in great location in Garnett. On Highway 59 (Maple Street,) Large. reception area, 3 offices, large conference room, kitchen area, 1/2 bath. Central heat and air. **\$120,000**

Easy living in this ranch style home. 1392 Sq. ft. all on one level. Has 3 bedrooms and 2 baths. Dining/kitchen combo. Large living room. Family room. Attached 1 car garage. Central heat and air. **\$189,900.**

Call Sherry (785) 304-2029
When buying or selling **REMEMBER SHERRY**

Benjamin Realty
Sherry Benjamin, Broker
Land • Homes • Commercial

201 N. Maple
Garnett, Ks., 66032
benjaminrealty201@gmail.com

Office: (785) 448-2550
Home: (785) 241-0532
Cell: (785) 304-2029

1001 E. Park Road Garnett
Beautifully constructed all-brick home situation on approx. 16 acres. Open concept layout, 3 bdrm/3bath, 3-car garage, gas/elec main furnace, back deck/covered patio, large barn, cattle corral, generator backup. Price Reduced. \$879,000

425 W. 1st Ave. Car Wash
The Bulldog Car Wash is a well maintained and profitable Car Wash business in Garnett. Equipped with modern facilities and easy-to-use payment options. Price Reduced. \$430,000

315 E. Monroe Garnett
Charming ranch home nestled in fantastic neighborhood. Refinished hardwood floors, remodeled bathroom, newer heating/air, new metal roof, oversized garage with AC. \$162,500

117 S. Lincoln St. Garnett
Beautifully maintained home featuring 2 bedrooms, 1 bath, and a 1-car attached garage. Enjoy the open-concept family room and dining area, perfect for entertaining. Tuff shed. Spacious yard offers plenty of room for outdoor activities. Ideally located in a great neighborhood! \$149,000

Don't send our kids to Mamdani

If Kansas taxpayers weren't already outraged that the taxes they pay to fund their school districts goes in part to sending high school student trips to the cesspool of New York City, the prospect of the city electing a bona fide communist as its mayor should be a final wake up call. New York City has been a hellhole, self-described by many of its own residents, for more than a decade, but more so since the COVID pandemic. Crime in New York City is up, sanitation and services are down, criminals walk free with no bail hours after committing violent crimes and thefts. Decent cops who used to keep a reign on the streets of Gotham are now gelded by politicians and they're leaving the New York police force in droves - not just in disgust for what's happened to the city but in many cases out of concern for their own safety. It's an environment in which neither they nor the public are protected.



REVIEW COMMENTARY

in Kansas, who stood against communism post-World War II and during the Cold War, to know that their tax money being spent by public schools in the state will be going to help fund Zohran The Commie's circus. Zo wants to replace cops with unarmed "Mental Health Crisis Response Teams;" he wants the city (which is doing such a fine job in so many other areas) to own grocery stores to lower food prices. He wants child welfare workers in the city to be required to tell guardians of the various ways they can refuse to cooperate with enforcement actions.

Simply put, Mamdani's an idiot; a waterspout among this modern surge of socialism that hates our country and western civilization. If Mamdani's elected, people are going to die. Wealthy New Yorkers are going to pole vault out of the city at lightspeed to avoid his massive taxes, and New York will collapse on itself and eventually demand a federal bailout. It will be even more unsafe for Kansas high school drama clubs who want to attend a Broadway play for kicks, and our funds shouldn't be used to support what is nothing short of an anti-America, criminal endeavor. Kansas school board members: Deny those student trips to New York and send our kids somewhere American. ###

Of course it didn't used to be this way. In the early 1990s when Rudy Giuliani used an iron hand to whip the city back in line from three decades of social decay, New York became a hot spot destination with surging tourism in all classes and with massive business and commercial development. New York was proud, and we were all proud of New York. But those days are gone. NYC is doubling down on its systematic decade of decay by poisoning the plurality of its vote in the upcoming mayoral election for Zohran Mamdani, a new-age communist raised on his parents' silver spoon with a well-documented history of anti-Jewish, anti-police babbling and no executive administrative experience whatsoever. Barack Obama famously had been a 'community organizer' before his limited political experience and his skin color vaulted him into the presidency. Mamdani makes the 2006 Obama look like Douglas MacArthur. No doubt it's a great kick for former members of the U.S. military now living

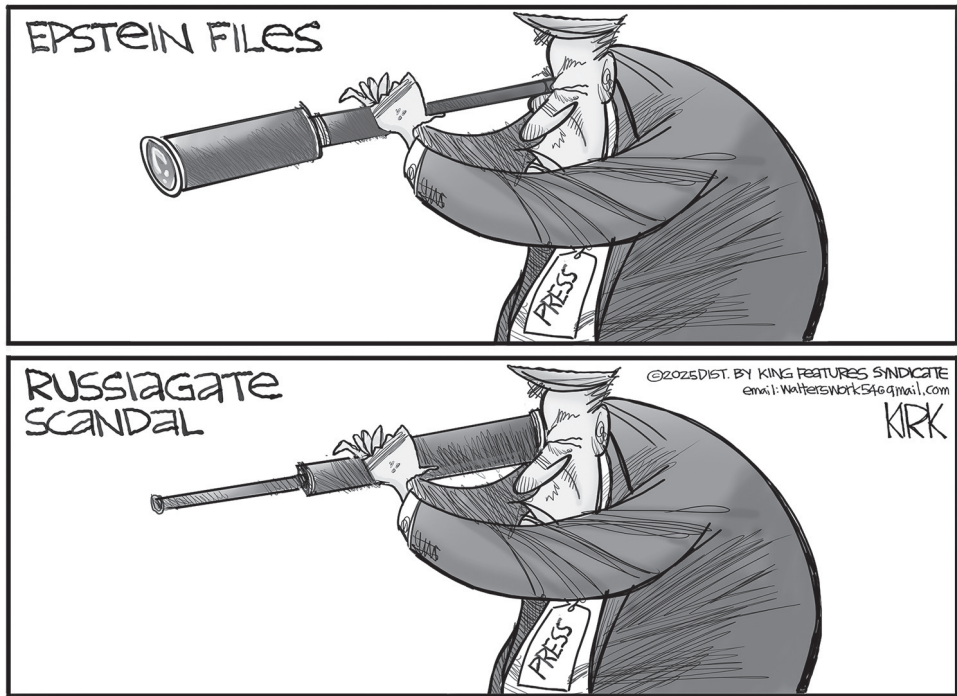

The Anderson County Review's PHONE FORUM

Record your comments on the topic of your choice at (785) 448-2500. You do not need to leave your name. Comments may be published anonymously. Calls may be edited for publication or omitted.

Can someone explained to me why we learned more about the New York City shooter in four hours than we've learned about the Trump shooter in the entire year? Thank you.

Well, I see Anderson County made the Kansas City news. The man who killed the policeman last weekend was actually up on charges in Anderson County. But through plea bargains was allowed to plead his way out of jail. Mr. Hicks, perhaps you can investigate that.

I just got the Review and I seen the front page about paying for buses. I'm about 70 years old, retired, I have no children, and I pay my taxes. So I don't think you ought to be telling somebody else what to do with their money? I think those kids, they can use my money to ride the bus. And also that's prejudice - religious prejudice. Thank you for your time. Bye.

My suggestion for the Trump Presidential Library would be an outhouse with a note pinned to the door, which reads bring your home book.

I really have to wonder how Anderson County could let a man go free after facing such horrible charges just weeks away from the changeover to the new attorney. You have to wonder if maybe it's because they just gave up and didn't care about fighting for Anderson County, and now we're paying the price by watching a Wyandotte County Sheriff family grieve. Should someone be facing disbarment?

Russiagate: Dems lied, and half the country believed them

The United States of America has now spent almost a decade embroiled in "Russiagate," and its citizens have been bombarded from both sides with theories, names, and anonymous quotes. But it all really comes down to one thing: Democrats lied, and half the country believed them. In the 24 pages of never-before-seen declassified files released Thursday, we saw in cold, calculated black and white exactly how the Clinton campaign crafted the lie that Donald Trump was colluding with Russia to influence the 2016 election.



COMMENTARY

the Russian play a U.S. domestic issue," adding, "In absence of direct evidence, CrowdStrike and ThreatConnect will supply the media..." This all leads to a gem in the annex to John Durham's Russia hoax probe, released Thursday, which concluded, "During the first stage of the campaign, due to lack of direct evidence, it was decided to disseminate the necessary information through the FBI-affiliated 'attic-based' technical structures that are involved in cybersecurity...from where the information would then be disseminated through leading US publications." The Clinton campaign knew all too well that their lackeys in the media would eat up this half-baked nonsense with a spoon, and probably win awards for it, which is

exactly what happened. What the media wasn't told at the time was that field officers in the CIA objected to the lies and were run over because, according to their then-Director John Brennan "it rings true." This ludicrous legal standard of "rings true," was used to convince the FISA court to renew warrants on Trump officials, which was not only a free federal law enforcement fishing expedition, but created smoke and the appearance of fire. In December of 2016, in the dying days of the Barack Obama administration, intel reports were massaged to once again create the illusion that Trump was a traitor who became president only through Russian assistance. Thus was launched Robert Mueller's investigation, which would last for years at a cost of more than \$30 million, but ultimately exonerate Trump. Perhaps worst of all, in the midst of this Kafkaesque trial by media and secret courts, people's lives were destroyed, crushed by false allegations, legal bills and a process that was the punishment. One of them is Michael Caputo, a long-time member of Trump's orbit who I talked to on Friday. "It is precious little comfort knowing

Contact your elected leadership:

President Donald Trump
The White House
1600 Pennsylvania Avenue NW
Washington, DC 20500
(202) 456-1111

Governor Laura Kelly
300 SW 10th Ave #241s,
Topeka, KS 66612
(785) 296-3232
email form:
www.governor.kansas.gov

Senator Roger Marshall
Russell Senate Office Building
Washington, D.C., 20510
(202) 224-4774

Senator Jerry Moran
2202 Rayburn House Office Building
Washington, D.C., 20510
(202) 224-6521

3rd Dist. Congressman Sharice Davids
1541 Longworth House Office Bldg.
Washington, D.C., 20515
(202) 225-2865

12 Dist. Sen. Caryn Tyson
300 SW 10th St. Rm 236-E
Topeka, Ks. 66612 (785) 296-6838
P.O. Box 191 Parker, Ks. 66072
(913) 898-2366
caryn.tyson@senate.ks.gov

9th Dist. Rep Fred Gardner
State Capitol Room 512-N
Topeka, KS 66612
Office: (785) 296-7451
fred.gardner@house.ks.gov

Congress shall make no law respecting an establishment of religion, or prohibiting the free exercise thereof; or abridging the freedom of speech, or of the press; or the right of the people peaceably to assemble, and to petition the Government for a redress of grievances.

No one but Hamas is to blame for Gaza's woes

Hamas started a war, rejected a ceasefire and stole and profited from humanitarian aid, and we are supposed to believe that it's all Israel's fault. International attention is focused on food shortages in Gaza, with the blame and the pressure -- as always -- on Israel to do something about it. It is always difficult to get to the ground truth in Gaza, which is shrouded in the fog of war, of Hamas propaganda and of slanted media coverage, but there appears indeed to be a brewing humanitarian crisis.



NATIONAL COMMENTARY

Financial and Administrative Crisis as Revenue Dries Up") have run reports on the squeeze felt by Hamas. The Journal article back in April noted that the cash crunch with the cut off in aid was "making it harder for Hamas to bring in new recruits and maintain cohesion." The Washington Post reported about a week ago: "With its coffers depleted, Hamas's military wing can no longer adequately pay the salaries of its fighters, though it is still able to recruit teenage boys for missions like keeping lookout or placing explosives along Israeli military routes." Making it harder for your enemy to pay its fighters and secure new ones is an important and legitimate military goal. The problem is the potential cost to people in Gaza who aren't combatants. The shortages are just another consequence of how deeply embedded Hamas is in Gaza society. This isn't a group of terrorists who moved into territory adjacent to Israel to launch the Oct. 7 attacks and could be quickly extricated by an

intense military operation. Hamas has been the government of Gaza for a couple of decades, and has used every instrument of political and social influence at its disposal -- including the distribution of food -- to build its military capacity. It's important to remember that Israel didn't start this war, that it'd much rather be fighting a conventional military force that abided by the rules of war, and that Hamas still holds Israeli hostages and has taken a rejectionist attitude to ceasefire talks. Even Emperor Hirohito thought his people had suffered enough at the conclusion of World War II, but Hamas considers the agony of Gazans a useful weapon in the narrative war. From this perverted point of view, a famine would be welcome news, perhaps forcing Israel to stay its hand and leave Hamas to fight another day. Clearly, Israel needs to find better ways to get aid into Gaza. The GHF hasn't gotten the support that it needed from the U.N. and other agencies (they are too invested in the corrupt status quo), while the distribution points for aid are chaotic and dangerous. The best thing that could happen would be an end to the war with a decent political authority -- more invested in the general welfare than in tunnels and rockets-- finally in charge of Gaza. But Hamas would rather see the population starve than give up on the war, or its grip on power.

Lovers of freedom, anxious for the fray.
FORMERLY THE GARNETT PLAINDEALER,
THE ANDERSON COUNTY REPUBLICAN,
THE REPUBLICAN-PLAINDEALER,
THE GARNETT JOURNAL PLAINDEALER, THE GARNETT REVIEW,
THE GREELEY GRAPHIC AND THE ANDERSON COUNTEAN.

The Anderson County Review
EST. 1865

Published with gusto each Thursday by Garnett Publishing, Inc., and entered as Periodicals class mail at Garnett, Ks., 66032, under USPS permit #214-200
Anderson County Review, P.O. Box 409, Garnett, Ks., 66032
(785) 448-3121 • review@garnett-ks.com
GAROLD DANE HICKS, PUBLISHER
Copyright Garnett Publishing, Inc., 2025

Rich Lowry is editor of The National Review.

Attended an artifact presentation at Washburn

I bet you thought I was all thru writing about this year's KATP. So did I.

I had completely forgotten about Kay and my trip back up to LeCompton on the evening of June 26th.

We drove up through a thunderstorm to attend the Washburn University student BBQ and artifact presentation. Both events were great.

Everything was held in the LeCompton Pride Building, which at one time was their high school. This is the very same building that was our headquarters and laboratory during KATP.

After eating and enjoying a delicious BBQ dinner we toured thru all the wonderful student artifact displays. Each student that participated in this year's KATP had made up their

DIGGING UP THE PAST

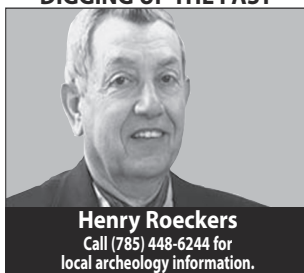

Henry Roeckers
Call (785) 448-6244 for local archeology information.

very own display of artifacts they had excavated and they stood by their exhibit to answer questions and to tell the history of each item displayed. They also shared all the information gathered from their own personal research.

A big "Thank You" goes out to Dr. Laura Murphy and her WU students, for a beautiful and educational evening.

Respectfully Submitted by: Henry Roeckers.

Waddle wins top spot at Senior Center pitch

Seventeen players assembled on July 24th for 10 games of 13-point pitch.

These are the results of those games: Jackie Waddle took top honors winning seven of 10 games as well as having the most perfect hands of 13 with four; John Walter won the 50/50 and

Carla Ewert won the least number of games.

Please come join us on Thursday evening promptly at six o'clock at the Senior Center. Snacks are furnished by the players as well as many, many stories. Always room for one more.

P.E.O Chapter Y met in July

P.E.O. Chapter Y met at 7:00 p.m. on July 21, 2025 at the home of Alice Anderegg. Alice served as hostess and Rita Boydston served as co-hostess.

President Alice Anderegg conducted the business meeting. The program committee is preparing the 2025 - 2026 program schedule. Members' booklets will be distributed at a later date. After the meeting, 12

members played three hands of Bunco. Succeeding the game, players enjoyed refreshments of fresh fruit and brownies.

The August meeting will be on Monday, August 18th at the home of Donna Benjamin. There will be a tour of the vineyard and thereafter Steve Benjamin will share information about the process of wine making.

60 years ago.... Youth turn city lights off during "rumble"

THAT WAS THEN



PAULA SCOTT - REVIEW HISTORY COLUMNIST

Historical gleanings from past newspapers.

1895 - 130 years ago

August 9 - Last Saturday City Attorney D. L. Jones swore out a search warrant before Police Judge Houston and City Marshall Douthett raided an upstairs room in the Albright building and captured a lot of liquors. There were some kegs and a lot of cases, the latter marked "Hop Tea" but looked very much like plain "lager." The goods were taken in charge and stored away in the rear of the council rooms under the guard of T. M. Hamilton to await the trial set for August 14. The owner will probably show up and resist the destruction that awaits them if his Honor, Judge Houston, is not convinced that they have a legal right to still live in his bailiwick.

1905 - 120 years ago

August 11 - Fritz Lewis was fined \$5.00 and costs in police court Tuesday morning, having been run in the night before for wearing skates in the good old summertime.

August 12 - Garnett is freer today from joints than for several years, but booze is still to be had.

1915 - 110 years ago

August 13 - The new 150-horse-power boiler for the city is being unloaded today and taken to the powerhouse, at Crystal Lake. It is so large and heavy that they have to roll it there. It came from Dayton, Ohio. C. C. Ream and A. W. Merkle have charge of the work.

1935 - 90 years ago

August 8 - A raid by county offi-



THE ANDERSON COUNTY REVIEW 08-07-2025 / ARCHIVE

Circa August 2015 - The Garnett Senior Citizen's Association Board of Directors, front row from left: Ron Zimmerman, Carl Smercheck, Mary Hamilton, Joen Truhe, Mike Wawrzewski; standing: Ron Andregg, Don Smith, Henry Roeckers, Phyllis Callahan, Phyllis Gordon, Kay Roeckers, Bill Ratliff, Carol Yeager, Darwin Hamilton, Cathy Spangler, Beryl Lickeig, Steve Spangler.

als at the home of Mrs. Blanche Frisbie, about three miles northeast of Garnett, Saturday night, resulted in a fine of \$100 as well as an assessment of \$31.50 when she was found guilty of maintaining a nuisance. The officials, Sheriff Fred M. Smith, Undersheriff Arthur Huskey, and Merle Loughridge, county attorney, seized three bottles of home brew, and 1 1/2 pints of alcohol. There were a number of frequenters at the place when the officials paid their unannounced visit. Mrs. Frisbie is now at the county jail awaiting the start of her term at the state reformatory.

1965 - 60 years ago

August 9 - Kansas Highway Patrol troopers from surrounding counties were called here last night after a gathering of 50 to 60 youths--most of them from Garnett--sparked fear of rioting. It was the third Sunday in a row in which police here had watched and worried as youngsters gathered. The gathering, described by one Garnett city official as a "rumble," began around 8:30 p.m. when a group of youths, congregated on the west side of the courthouse square began shooting fireworks.

Between 8:30 and 9 o'clock lights throughout downtown Garnett were turned out, apparently by the youths. Police turned the lights on shortly after 9. By 9:30, a group of between 50 and 60 youngsters had gathered near the Burgeteria and Duds N' Suds laundry on north Maple. More fireworks were exploded and field corn strewn over the parking lot of the Pence food center on north Maple. Law officers began stopping cars, issuing tickets for various traffic offenses, around 10:30 p.m. and the youngsters began to disperse. Noting minor disorders in the past two weeks, City Manager Howard M. Rubin had commented before last night's incidents, "It will probably get worse before it gets better. "I think they're on a kick to show this community that they voted out the races, but not the riots," he said.

2005 - 20 years ago

August 9 - The Anderson County Commission Monday instructed its auditor to delete \$75,000 designated for payments on the Garnett Church Furnishings factory from the 2005 county budget. The deletion will mean the mill levy for 2006 would be about a half-mill lower than in 2005.

Put that in the paper!

Call (785) 448-3121 or email review@garnett-ks.com

OPEN FOR BUSINESS

A directory of Anderson County area businesses ready to serve you!

Millers Construction, Inc. EST. 1980



We sell & service these brands & more.

Everett Miller / Rodney Miller • (785) 448-4114

CEDAR VALLEY
TIRE & AUTO SERVICE

601 South Oak
Garnett, Kansas
(785) 448-3212

Cooper • Jetzon • Kumho

POLARIS HONDA Can-am Kawasaki

ATV/SXS REPAIR & SERVICE
TURNEY'S SERVICE

1275 Underwood Rd • Burlington, Ks.
Mon-Fri 8-6 • Closed Sundays

(785) 448-8222

ARCTIC CAT YAMAHA JOHNDEERE

EDAR VALLEY METAL SUPPLY

• Building Packages
• Windows & Doors

Manufacturers of Metal Panels & Trim
Garnett • (785) 448-1614

Sand, Dirt & Gravel hauling for driveways, septic & more

RON BURNEY
Owner/operator
605.381.4441
Garnett, Kansas

E-Statements & Online Banking

Serving The Area Since 1989

GSSB FDIC

Garnett • Colony • Hepler
Ottawa • Pomona •
St. Paul • Walnut

PRINTING

Garnett Publishing, Inc. • (785) 448-3121
review@garnett-ks.com

DUTCH COUNTRY CAFE

Traditional Pennsylvania Dutch Cooking

309 N. Maple • Garnett
Mon-Sat 6 AM-2:30 PM
Call (785) 448-5711

Miller's Fencing & Welding

Specializing in barbed wire fence & corrals

Aaron Miller
(785) 433-3878

MONT IDA MEATS

Howard Yoder
Owner-Operator

22468 NW Indiana Rd • Weldia, Ks.
(785) 489-2212

Inspected Facility

MONDAY Slaughter Day
TUESDAY-FRIDAY 8:00 a.m. - 5:00 p.m.
SATURDAY 8:00 a.m. - 12:00 p.m.
SUNDAY Closed

Heck's Moving Service

Furniture • Appliances • Garage etc.

Ashton Heck
(785) 204-0369

AL'S DOOR CO.

Overhead Garage Doors & Openers
Residential • Commercial • Farm
Sales • Installation • Repairs

Allen Brandes - Owner

785-248-9800 242 East 5th
albrandes@alsdoorcompany.com Garnett, KS 66032

YCS
YUTZY Custom Structures

1-800-823-8609

Post Frame Construction
Residential Slab Homes
www.yutzycustomconstruction.com

You saw this.
So will your customers.

Advertise here for just \$9/week.

(785) 448-3121

Quality Matters

ADAMSON BROS
Heating & Cooling
www.adamsonbros.com
785-242-9273
102 S. Walnut
Ottawa, KS

AUBURN PHARMACY

429 N. Maple • Next to Country Mart
(785) 448-6122

Reliable, Dependable, Consistent
Always There - Always Caring

Just 9 bucks a block per week to list your business here!
(785) 448-3121



Why do you think they call it CREEPSLIST?

Advertise **LOCALLY** with people you trust.

It's **EASY** to place your ad! • (785) 448-3121 • (800) 683-4505 • admin@garnett-ks.com

Advertising Rates

Classified Rates:

Up to 20 Words.....	\$6.00
Each addtl' word.....	.64¢
(Commercial).....	.76¢
Class Display.....	\$9.85/cdm.in.
Run Of Press Rates:	
Standard ROP.....	\$9.00/cdm.in.
Color.....	\$.65
Pre-print inserts.....	\$158.40
Front Page	
Masthead Banner (w/color).....	\$300
Bottom Page (w/color).....	\$100
Statewide/multi-state.....	Quote

Terms

- Cash in advance
- Visa, Mastercard, Discover
- Credit to established accounts

Deadline

Classified Ads: 10am Friday
Display Ads: Noon Thursday

Call or send in your ad:

(785) 448-3121
FAX: (785) 448-6253

EMAIL:

admin@garnett-ks.com

Mail:

Garnett Publishing, Inc.
P.O. Box 409
Garnett, KS 66032



REAL ESTATE

View all local properties for sale at our website:

www.KSPropertyPlace.com

Now offering

Auction Services!

Call (785) 448-3999

The Kansas Property Place

United Real Estate

CALL CRYSTAL METCALFE TO SELL YOUR HOME

C-(913) 579-5288

O-(816) 629-4494

United Real Estate

Real Estate

REAL ESTATE

Benjamin Realty
Sherry Benjamin, Broker
Land • Homes • Commercial

201 N. Maple
Garnett, KS 66032
benjaminrealty@earthlink.net

Office: (785) 448-2550
Home: (785) 241-0532
Cell: (785) 304-2029

Gold Key Realty

Carla Walter • Owner/Broker
785-448-7658 (cell)
www.goldkeyrealtyks.com

MISCELLANEOUS

Place your 25-word classified in the Kansas Press Association and 135 more newspapers for only \$300/week. Find employees, sell your home or your car. Call the Kansas Press Association @ 785-271-5304 today!

Stop overpaying for health insurance! A recent study shows that a majority of people struggle to pay for health coverage. Let us show you how much you can save. Call Now for a no-obligation quote: 1-888-519-3376 You will need to have your zip code to connect to the right provider.

Attention: Viagra and Cialis users! A cheaper alternative to high drug-store prices! 50 Pill Special - Only \$99! 100% guaranteed. Call now: 1-866-481-0668

We Buy Vintage Guitar's! Looking for 1920-1980 Gibson, Martin, Fender, Gretsch, Epiphone, Guild, Mosrite, Rickenbacker, Prairie State, D'Angelico, Stromberg, and Gibson Mandolins / Banjos. These brands only! Call for a quote: 1-877-560-1992

MISCELLANEOUS

Cash paid for high-end men's sport watches. Rolex, Breitling, Omega, Patek Philippe, Heuer, Daytona, GMT, Submariner and Speedmaster. These brands only! Call for a quote: 1-866-481-0636.

Water damage clean-up & restoration: A small amount of water can lead to major damage in your home. Our trusted professionals do complete repairs to protect your family and your home's value! Call 24/7: 1-877-586-6688. Have zip code of service location ready when you call!

Need new windows? Drafty rooms? Chipped or damaged frames? Need outside noise reduction? New, energy efficient windows may be the answer! Call for a consultation & FREE quote today. 1-866-766-5558 You will need to have your zip code to connect to the right provider.

Got an unwanted car??? Donate it to Patriotic Hearts. Fast free pick up. All 50 States. Patriotic Hearts' programs help veterans find work or start their own business. Call 24/7: 1-877-560-5087

Bath & shower updates in as little as one day! Affordable prices - No payments for 18 months! Lifetime warranty & professional installs. Senior & Military Discounts available. Call: 1-866-481-0747

Agging roof? New homeowner? Storm damage? You need a local expert provider that proudly stands behind their work. Fast, free estimate. Financing available. Call 1-877-589-0093 Have zip code of property ready when calling!

MISCELLANEOUS

Injured in an accident? Don't Accept the insurance company's first offer. Many injured parties are entitled to cash settlements in the \$10,000's. Get a free evaluation to see what your case is really worth. 100% Free Evaluation. Call Now: 1-888-920-1883

FARM & AG

American Walnut - buying standing timber. Must have 25 or more trees. Call (916) 232-6781 in St. Joseph for details. fb15tf

GARAGE SALES

Estate/Garage Sale - Freida Hiestand, 305 N. Hayes. 8-5 Friday & 8-? Saturday. ag7t1*

Make it grow!

Your wallet that is. Ag products and services sell when they're listed here. Call the Review today to place your ad. (785) 448-3121

SERVICES

Johnathan Edgecomb • (785) 448-3899

In Business Since 1997

EDGECOMB FLOORING
SALES & INSTALLATION

FREE in-home consultation with our MOBILE SHOWROOM!

SAVE 40% off regular retail pricing on name brand flooring

Check out our Monthly Specials

CARPET • TILE • VINYL
HARDWOODS • LAMINATE

Edgecomb Builders



General Contractor

Custom Homes
Additions
Finishing Trimwork
Remodels

Lonnie Edgecomb (785) 204-1580

ESTATE AUCTION • Address: 125366 N. 4000 Rd. • Bartlesville, OK 74006 • **Thur., Aug. 14, 2025**

TRACTORS, SIDE BY SIDE, PECAN EQUIPMENT, TREE TRANSPLANTER, FIELD IMPLEMENTS, SHOP TOOLS, ENGINE LIFT, PLATFORM SCALE, HERBICIDES, TOOL BOXES + TOOLS, ELEC. + PLUMBING SUPPLIES, WELDING SUPPLIES, METAL SHELVING, 1" SUCKER ROD, PATIO FURNITURE, SCRAP METAL AND MORE!

For more info and pics visit chuppsauction.com

NOT RESPONSIBLE FOR ACCIDENTS. ANY ANNOUNCEMENTS DAY OF SALE SUPERSEDES PREVIOUS ADVERTISING.

CHUPPS AUCTION & REAL ESTATE Dale Chupp, Realtor, Coldwell Banker Select (918) 630-0495 Stan Chupp (918) 638-1157 | Jonathan Miller (918) 237-7582



KANSAS STATE FAIR

SEPT. 6-15
HUTCHINSON, KS

ADVANCE TICKET PRICES

THROUGH SEPT. 4

Adults (13-59)	\$7 (\$10 Value)
Children (6-12)	\$4 (\$6 Value)
Seniors (60+)	\$4 (\$6 Value)
Midway Wristband	\$30 (\$35 starting Sept. 1)

*Additional processing fee applies for online and phone orders
Tickets are available online or at the KSF Ticket Office.
Gate Tickets are also available at any Dillons store.

KansasStateFair.com

SERVICES

Professional Lawn Service: Fertilization, weed control, seeding, aeration and mosquito control. Call now for a free quote. Ask about our first application special! 1-833-887-1317

PRAIRIE LANE PAINTING
RESIDENTIAL, INTERIOR & EXTERIOR.
LOCALLY OWNED.
(785) 591-0840

HELP WANTED

Part-time cook needed at the Anderson County Jail. Need to be able to pass background check. May turn into full-time later on. Call (785) 448-6814. jy31t3*



HAPPY ADS

Happiness is... Breakfast at the VFW! 9am-1pm Sunday, August 17. Biscuits & Gravy, Belgian waffles, bacon, sausage and eggs. ag7t2*

Happiness is... BBQ Supper, Saturday, August 9, 5pm-7pm, Lane Fire Station. Choice of Smoked Beef, Turkey & Pork Sandwiches, Baked Beans, Coleslaw, Potato Salad & Drinks. Adults \$12 Sandwich only \$7; Children 12 and under \$6. Sponsored by Pottawatomie Ruritan Club. jy31t2*

Happiness is... your chance to win the Henry "Golden Boy" .22 Caliber Rifle drawing. \$10 donation per ticket or 3 for \$20. Tickets available from any member of the Garnett Lions Club or at Garnett Publishing, Inc., 112 West 6th in Garnett. mc20t*

FOR SALE BY OWNER?

There's no better spot than this one to tell your potential buyers you want to sell! Call to place your ad today - (785) 448-3121

Wedding, Engagement, Anniversary & Birth Announcements • Business News

Send it in...

ONLINE

Go to www.garnett-ks.com and click one of the forms under "Submit News."*

It's quick & easy!

* Photos need to be emailed separately to garnett-ks.com

Notice of foreclosure

(First published in The Anderson County Review, Thursday, July 31, 2025.)

IN THE DISTRICT COURT OF ANDERSON COUNTY, KANSAS CIVIL COURT DEPARTMENT

LAKEVIEW LOAN SERVICING, LLC Plaintiff,

vs.
JERRY K WEST III, MEGAN WEST, JOHN DOE (UNKNOWN TENANT/OCCUPANT), JANE DOE (UNKNOWN TENANT/OCCUPANT), ET AL. Defendants.

Case No.: AN-2025-CV-000026
Division No.
Pursuant to K.S.A. Chapter 60 Title to Real Estate Involved

NOTICE OF SUIT

THE STATE OF KANSAS, to the above-named defendants and the unknown heirs, executors, administrators, devisees, trustees, creditors and assigns of any deceased defendants; the unknown spouses of any defendants; the unknown officers, successor trustees, creditors and assigns of any defendants that are existing, dissolved or dormant corporations; the unknown executors, administrators, devisees, trustees, creditors, successors and assigns of any defendants that are or were partners or in partnership; the unknown guardians, conservators and trustees of any defendants that are minors or are under any legal disability; and the unknown heirs, executors, administrators, devisees, trustees, creditors and assigns of any person alleged to be deceased and all other persons who are or may be concerned.

YOU ARE HEREBY NOTIFIED that a Petition has been filed in the District Court of Anderson County, Kansas, praying to foreclose a real estate mortgage on the

following described real estate:

Lots Seventeen (17) and Eighteen (18) in Block Sixteen (16) to the City of Garnett, Anderson County, Kansas.

COMMONLY KNOWN AS: 221 E 2nd Avenue, Garnett, KS 66032 ("Property")

and all those defendants who have not otherwise been served are required to plead to the Petition on or before September 10, 2025, in the District Court of Anderson County, Kansas. If you fail to plead, judgment and decree will be entered in due course upon the Petition.

NOTICE

Pursuant to the Fair Debt Collection Practices Act, 15 U.S.C. § 1692c(b), no information concerning the collection of this debt may be given without the prior consent of the consumer given directly to the debt collector or the express permission of a court of competent jurisdiction. The debt collector is attempting to collect a debt and any information will be used for that purpose.

Respectfully Submitted,
MARINOSCI LAW GROUP, P.C.

/s/ David V. Noyce
David V. Noyce, #20870
11111 Nall Avenue, Suite 104
Leawood, KS 66211
Phone: (913) 800-2021
Fax: (913) 257-5223
dnoyce@mlg-defaultlaw.com
ATTORNEY FOR PLAINTIFF

MARINOSCI LAW GROUP, P.C. AS ATTORNEYS FOR THE PLAINTIFF IS ATTEMPTING TO COLLECT A DEBT AND ANY INFORMATION OBTAINED WILL BE USED FOR THAT PURPOSE.

jy31t3*

Honesty & Fair Prices Built To Last Generations
Sold by local reps, built by skilled local crews



SCAN ME



Garages | Shops | Man-Sheds Machine Shops | Ag Buildings
Quality Structures
QualityStructures.com > 800-374-6988
Richmond, KS | Haven, KS

CALENDAR

- Thursday, August 7, 2025**
 4:30 p.m. - Farmer's Market
 5:30 p.m. - PM Yoga
 6:00 p.m. - 13 Point Pitch & Snacks at Garnett Senior Center
 6:00 p.m. - Anderson County Historical Society Meeting
 6:30 p.m. - USD 365 Endowment Association
 7:00 p.m. - Alcoholics Anonymous
 7:00 p.m. - USD 365 BOE Mtg
- Friday, August 8, 2025**
 8:45 a.m. - AM Yoga
 5:30 p.m. - Water Aerobics
- Saturday, August 9, 2025**
 7:00 p.m. - Back to School movie night at Mundell's Pumpkin Patch hosted by GACC
- Monday, August 11, 2025**
 8:45 a.m. - AM Yoga
 9:00 a.m. - Anderson County Commission Meeting
 9:30 a.m. - American Legion Auxiliary Meeting
 5:30 p.m. - TOPS Meeting
 6:00 p.m. - Water Aerobics
 6:00 p.m. - Celebrate Recovery
 6:00 p.m. - Hot Yoga with Jenelle
 6:00 p.m. - Library Board Mtg
- Tuesday, August 12, 2025**
 10:00 a.m. - Storytime For Preschoolers
 12:00 p.m. - GACC Board Mtg
 5:30 p.m. - PM Yoga
 6:30 p.m. - American Legion Bingo
 7:00 p.m. - Alcoholics Anonymous
- Wednesday, August 13, 2025**
 8:45 a.m. - Yoga
 9:30 a.m. - Catholic Resource Bus
 1:00 p.m. - Duplicate Bridge
 6:30 p.m. - Awana
 7:00 p.m. - Book Discussion at Garnett Public Library



THE ANDERSON COUNTY REVIEW 08-07-2025 / SUBMITTED

Garnett Housing Authority held a community ice cream social on Monday, July 28th. The Housing Authority held the social in the yard at Parkside Place II, with Parkside Place I and the Plaza attending with the community enjoying the evening. Music was provided by residents of the housing including Andy Thacker and Gordon Hobbs. Homemade ice cream was made by David Miller and his son Andy. Pictured are residents and friends enjoying ice cream and music. Inset picture are Housing Board members, from left: Mike Barnes, Butch Rockers, Mike Norman, Director Crystal Decker, Casey Smith, Mike Burns.

ROBB...

FROM PAGE 1

Robb underwent a psychological examination this spring, the results of which were reviewed by District Magistrate Judge Kara Reynolds in June. A charging document said Robb had apparently become involved in a domestic altercation hours before he was pulled by an officer from the smoking interior of the church. Firefighters initially controlled the fire, but it rekindled overnight and eventually destroyed the structure.

Kansas Statute 38-23-47 outlines when and how a juvenile may be transferred from juvenile court to district (adult) court. According to the law the juvenile has to be at least 14 years old and alleged to have committed an offense that would be considered a felony if committed by an adult. Allegations of serious crimes like first and second degree murder, aggravated kidnapping or rape carry statutory exclusion and mandatory adult prosecution. The hearing process for juvenile to be tried as an adult, even if not required, is also outlined in

the statute.

Legal analysts say a variety of factors come into play and an optional transfer to adult prosecution, including whether the offense was committed in an aggressive, violent, premeditated, or willful manner; the maturity, emotional attitude, and mental capacity of the juvenile any prior juvenile crime record and or failed attempts at previous rehabilitation and the likelihood of successful rehabilitation before the age of 21. While suitability for adult court is presumed by the law in mandatory waiver cases, the prosecution has to make the burden of proof to show that adult charges serve the interest of justice in discretionary cases.

Kansas law also allows a reverse waiver in some cases—where a juvenile initially charged as an adult can request to return to juvenile court. The district court must conduct a hearing and apply similar factors to those above.

A follow up hearing in the case had not been scheduled as of this week on the court docket through early September.

TRAINING...

FROM PAGE 1

recognizing some of the symbolism of those followers, such as the "Title 4 Flag" or the upside down American Flag – a universal signal of distress, often used by protestors of U.S. government core policy, as well as verbiage used on fake license plates and driver's licenses.

"It also discussed the language and terminology they use from selected sentences out of various laws, Uniform Commercial Codes, Marine Law, and Diplomatic Treaties with other nations," King told commissioners in the report. "The class offered responses to those assertions made by the Sovereign Citizens when contacted by law enforcement."

Agencies have adopted a multifaceted approach to deal with sovereign citizens, focused on safety, education, and legal preparedness. Many departments now include sovereign citizen awareness in their academy and in-service training. Officers learn to recognize common phrases ("I do not consent to this stop," "I am a free inhabitant," etc.), indicators (homemade license plates, anti-government literature), and behavioral red flags. Given the movement's ideological rigidity, officers are trained to avoid argumentative exchanges and instead proceed with calm, firm communication. The goal is to minimize confrontation while main-

taining lawful authority and safety.

Sovereign citizens rely on distorted readings of the law to justify their actions, analysts of the movement say. They often cite obscure language from old court cases, claim that the U.S. government became illegitimate after the Civil War or creation of the Federal Reserve, or argue that gold fringe on courtroom flags invalidates proceedings. These arguments have been repeatedly dismissed by courts as legally baseless, yet the ideology persists through social media, YouTube videos, and online message boards.

Their core belief that individual sovereignty supersedes public law—conflicts directly with the foundational principles of civil society, say constitutional academics. While they often see themselves as patriots or freedom fighters, their refusal to accept the rule of law has consequences for public order and officer safety.

Fusion centers – collaborative efforts involving multiple agencies like law enforcement, public safety and private sector partners that share information and intelligence to combat crime and terrorism – as well as federal task forces help track known sovereign citizens, especially those with a history of violence or paper terrorism. Cross-jurisdictional cooperation ensures local agencies are not caught off guard by frequent filers or known agitators.

Notice of approval of zone change application

(Published in The Anderson County Review, Thursday, August 7, 2025.)

RESOLUTION No. 2025-18

A RESOLUTION APPROVING ZONE CHANGE APPLICATION #ZC2025-04(PENLAND) TO SPLIT OFF AND REZONE 11.57 ACRES FROM "A-1" AGRICULTURE DISTRICT TO "R-E" RESIDENTIAL ESTATE DISTRICT.

WHEREAS, Anderson County, Kansas is a county municipal government with the authority to adopt zoning regulations and create zoning district boundaries as provided in Section 15-753 K.S.A.; and

WHEREAS, the County did adopt Resolution NO. 00, 0911.1 in September 2000, establishing zoning regulations for the unincorporated areas of Anderson County; and

WHEREAS, the Anderson County Planning Commission did hold a Public hearing on July 21, 2025 to consider Zone Change Application #ZC2025-04(Penland) to rezone 11.57 acres from "A-1" Agriculture District to "R-E" Residential Estate District.

WHEREAS, the Planning Commission, after reviewing and considering all written and oral testimony, did unanimously approve said zone change request, and recommends that the Board of County Commissioners adopt Zone Change Application #ZC2025-04(Penland); and

WHEREAS, the Board of County Commissioners, after duly reviewing the recommendation of the Planning Commission and considering all comments for and against said zone change, finds that the rezoning of 11.57 acres from "A-1" Agriculture District to "R-E" Residential Estate District in substantial compliance with the intent of the County Comprehensive Plan and the public interest.

NOW, THEREFORE, BE IT RESOLVED,

that the Anderson County Board of County Commissioners does hereby approve Zone Change Application #ZC2025-04(Penland), said property is located in Section 25, Township 22 South, Range 19 East of the Sixth Principal Meridian, Anderson County, Kansas.

PASSED AND ADOPTED THIS 28th day of JULY, 2025.

This action shall take effect upon publication in the official County newspaper.

/s/Leslie D. McGhee, Chairman
 /s/Anthony C. Mersman Commissioner
 /s/Michael Blaufuss, Commissioner

ATTEST:
 /s/Julie Wettstein, Clerk

EXHIBIT "A"

A TRACT OF LAND IN THE NORTH HALF OF THE SOUTHWEST QUARTER OF SECTION 25, TOWNSHIP 22 SOUTH, RANGE 19 EAST, MORE PARTICULARLY DESCRIBED AS FOLLOWS:

COMMENCING AT THE NORTHWEST CORNER OF THE SOUTHWEST QUARTER OF SAID SECTION 25; THENCE ALONG THE WEST LINE OF SAID SOUTHWEST QUARTER, SOUTH 01 DEGREES 34 MINUTES 21 SECONDS EAST, 30.18 FEET TO THE POINT OF BEGINNING; THENCE NORTH 88 DEGREES 33 MINUTES 14 SECONDS EAST, 840.00 FEET; THENCE SOUTH 01 DEGREES 34 MINUTES 21 SECONDS EAST, 600.00 FEET; THENCE SOUTH 88 DEGREES 33 MINUTES 14 SECONDS WEST, 840.00 FEET TO A POINT ON THE WEST LINE OF THE SOUTHWEST QUARTER OF SAID SECTION 25; THENCE ALONG SAID WEST LINE, NORTH 01 DEGREES 34 MINUTES 21 SECONDS WEST, 600.00 FEET TO THE POINT OF BEGINNING, CONTAINING 11.57 ACRES, MORE OR LESS, EXCEPT THAT PART IN ROAD, ALL IN ANDERSON COUNTY, KANSAS.

Notice of foreclosure

(First published in The Anderson County Review, Thursday, August 7, 2025.)

Millsap & Singer, LLC
 8900 Indian Creek Parkway, Suite 180
 Overland Park, KS 66210
 (913) 339-9132
 (913) 339-9045 (fax)

IN THE DISTRICT COURT OF ANDERSON COUNTY, KANSAS CIVIL DEPARTMENT

Village Capital & Investment LLC
 Plaintiff,
 vs.
 Jeremy Darr, Jane Doe, John Doe, Harold E. Guy (Deceased), and Unknown Heirs of Harold E. Guy (Deceased), et al.,
 Defendants

Case No. AN-2025-CV-000027
 Court No.
 Title to Real Estate Involved
 Pursuant to K.S.A. §60

NOTICE OF SUIT

STATE OF KANSAS to the above named Defendants and The Unknown Heirs, executors, devisees, trustees, creditors, and assigns of any deceased defendants; the unknown spouses of any defendants; the unknown officers, successors, trustees, creditors and assigns of any defendants that are existing, dissolved or dormant corporations; the unknown executors, administrators, devisees, trustees, creditors, successors and assigns of any defendants that are or were partners or in partnership; and the unknown guardians, conservators and trustees of any defendants that are minors or are under any legal disability and all other person who

are or may be concerned:

You are hereby notified that a Petition has been filed in the District Court of Anderson County, Kansas by Village Capital & Investment LLC, praying to foreclose a mortgage on the following described real estate:

LOT TEN (10) IN BLOCK TWO (2) IN THE PARKLANE ADDITION (1970 REVISED) TO THE CITY OF GARNETT, ANDERSON COUNTY, KANSAS. Parcel ID No. R2577/0020993001002008000. Commonly known as 314 N Ash St., Garnett, KS 66032 ("the Property") MS 226000

and all those defendants who have not otherwise been served are required to plead to the Petition on or before September 17, 2025 in the District Court of Anderson County, Kansas. If you fail to plead, judgment and decree will be entered in due course upon the request of plaintiff.

MILLSAP & SINGER, LLC
 By:
 Dwayne A. Duncan, #27533
 dduncan@msfirm.com
 612 Spirit Dr.
 St. Louis, MO 63005
 (636) 537-0110
 (636) 537-0067 (fax)
 ATTORNEYS FOR PLAINTIFF

MS 226000.453917 KJFC

MILLSAP & SINGER, LLC IS ATTEMPTING TO COLLECT A DEBT AND ANY INFORMATION OBTAINED WILL BE USED FOR THAT PURPOSE.

ag713*

Unequaled Paint Finish Protection

Hundreds of design ideas @ MortonBuildings.com

LOCATIONS ACROSS KANSAS | 800-447-7436

©2024 Morton Buildings, Inc. A listing of GC licenses available at mortonbuildings.com/licenses

CALL AHEAD- PICK UP (913) 898-6211

Monday: \$1.50 tacos, rice & beans; \$2 Natural Light cans
Tuesday: Sue's choice!
Wednesday: Fried chicken
Thursday: Sue's homemade meatloaf
Friday: Chicken fried steak or chicken fried chicken
Saturday: Wings- EVERY Saturday!
 1st Saturday: Ribeye Steak
 2nd Saturday: Smothered pork shops
 3rd Saturday: Boiled Shrimp
 4th Saturday: Fried Catfish
 5th Saturday: Sue's Choice

Sunday: Homemade pan-fried chicken w/sides

Every Sunday 11 a.m. - 2 p.m. Homemade

Where customers are treated like family!

Gas ♦ Store ♦ Café ♦ Bar

423 E. Woodward St. • Parker, Kansas

AGENCY WEST INSURANCE

Courtney Tucker, Agent
courtney.tucker@agencywestins.com

• Auto • Health • Business & Commercial
 Work Comp • Bonding • Homeowners • Life
 • Recreational Vehicle • Farm

415 S. Oak St. • Garnett • (785) 448-2284

YOUR HOMETOWN HOSPICE PROVIDER

(785) 448-6590 427 S. Oak, Garnett, KS 66032

County publishes notice of delinquent property taxes

(First published in The Anderson County Review, Tuesday, August 7, 2025.)

THIS IS NOT A TAX FORECLOSURE SALE NO PUBLIC AUCTION IS HELD** Property is NOT SOLD AT PUBLIC AUCTION until three years have passed from the 1st publication of delinquent tax on a parcel. The following publication is to legally perfect a tax lien against the property for Anderson County and is required by Kansas Statute.

Notice is hereby given that so much of each tract of land described in the following list located in Anderson County, Kansas, as may be necessary for the purpose, will be on the first Tuesday in September 2025, bid off by one as County Treasurer of said County, in the name of and for Anderson County, at my office in the courthouse, in Garnett, Kansas, for the taxes and charges thereon, for the tax year 2024.

/s/ Dena M. McDaniel
Anderson County Treasurer

STATE STATUTE PROVIDES THAT ONLY THE COUNTY MAY BID; NO PRIVATE BIDS PERMITTED. EACH TRACT OR LOT IS SUBJECT TO A FEE of \$16.00 AND 014%INTEREST PER ANNUM PRORATED. Publication indicates tax payments through July 31, 2025. Any payments made after this date are not reflected in this publication."

AARON LIZER AGENCY INC 1-00202230 "\$6,976.48" Subd-NEW ORCHARD PARK ADD Blk-1 Lot-1 & 2 Sec-25 Twp-20 Rng-19

AARON LIZER ENTERPRISES LLC 1-00201330 "\$1,129.08" "BEG 2065 'W & 1510 'S OF NE SEC COR, W151', N200', E151', S200 'TO' POB Sec-25 Twp-20 Rng-19

BERTHA MAE ADAMS 1-00501090 \$146.68 %HONEY WHITCOMB Subd-KINCAID Blk-16 Lot-6-8 Sec-36 Twp-20 Rng-20

TRACY GERALD ALLEN 1-02700441 Acres-16.36 \$144.22 "BEG SE COR OF SEC, N 1329', W TO CTR OF CK, SLY AL CTR OF CK TO" "A PT 640 'W OF E LI SE4, TH S & PW E LI OF SE4, TH S & PW E LI" Sec-14 Twp-20 Rng-18

DARRYL E & GEORGIANNA ANDERSON 1-00500550 Acres-2.30 \$757.68 "BLK 0.4 TOG W/ADJ S1/2 E195 'VAC FOURTH AVE, N1/2 ADJ THIRD AVE" Subd-KINCAID RESERVE STRIP Blk-0.4 Sec-36 Twp-22 Rng-20

KIMBERLY KAY ANDERSON & 1-06101500 Acres-2.20 \$865.50 "DAVID C HEIDRICH JR BEG NW COR SE4 S360', E270', N360', W270" TO POB EX RD Sec-36 Twp-21 Rng-17

JAMES C ATZBACH 1-00100030 "\$1,050.60" "Subd-COLONY Blk-1 Lot-6, 7 & 8 Sec-06 Twp-23 Rng-19"

FRANCES R BABCOCK 1-09300220 Acres-155.60 "\$1,103.34" %KEITH BABCOCK NE4 EX RD Sec-33 Twp-22 Rng-19

FRANCES R BABCOCK 1-09300820 Acres-14.70 \$64.68 %KEITH BABCOCK E2 NW4 N MOP R/W & W ATSF & EX HWY R/W Sec-06 Twp-23 Rng-20

PAUL BAILEY 1-03502860 \$894.76 "BEG NW COR NE4 SW4, E 100', S TO" "RR, NW 100', N TO POB, LESS RD R/W Sec-29 Twp-20 Rng-20"

DALE P & MARGARET A BAKER 1-00100300 \$648.44 "Subd-COLONY Blk-18 Lot-7, 8 & 9 Sec-06 Twp-23 Rng-19"

KIRBY BARNES 1-00204460 \$13.32 BLDG #3 GOLF CART SHED Sec-19 Twp-20 Rng-20

DAVINA BARNETT 1-00217230 "\$1,859.70" Subd-GARNETT Blk- 56 Lot-11 & N2 LT 12 Sec-30 Twp-20 Rng-20

MICHAEL W & CARMEN A BARTHOLOMEW 1-00211640 "\$2,905.50" Subd-GARNETT Blk- 14 Lot-11 & 12 Sec-30 Twp-20 Rng-20

JOHN C BAUMAN 1-00214460 \$555.12 "BEG NE COR LT 2, S140', W37.3 'N40', E9'", N100', E36.6 'TO POB" Subd-GARNETT Blk- 55 Lot-LOT 2 Sec-30 Twp-20 Rng-20

TYLOR BAUSMAN 1-00501410 \$457.24 "Subd-KINCAID Blk- 14 Lot-3, 4, 5 & 6 Sec-36 Twp-22 Rng-20"

MARY BENNETT 1-001100790 \$221.54 Subd-COLONY Blk- 34 Lot-1 Sec-06 Twp-23 Rng-19

ARLENE BENTON LIVING TRUST 1-08000080 Acres-274.40 \$575.73 ALL SE4 NW4 & N2 SW4 LY S & E OF HWY & ALL E2 NE4 & NE4 SE4 & NW4 NE4 LY S & W OF HWY & SW 2 NE4 & NW4 SE4 & SE4 SE4 EX HWY R/W Sec-30 Twp-21 Rng-20

ARLENE BENTON TTEE 1-08000170 Acres-58.90 "\$2,361.25" SW4 SE4 & S2 NW4 SE4 EX RD Sec-25 Twp-21 Rng-19

KEELA & ERIC BLACK 1-00500760 \$447.47 "Subd-KINCAID Blk- 17 Lot-13, 14 & 15 Sec-36 Twp-22 Rng-20"

SETH ALAN & ANGELA D BLACK 1-00102590 "\$1,102.44" BEG 60 'W OF NW COR BLK 2 S150 'W100 'N150 'E100 'TO POB Subd-COULTERS 1ST ADD TO COLON Blk-2 Sec-07 Twp-23 Rng-19

MICHAEL S BLAUFUSS 1-06100051 Acres-78.60 \$141.56 S2 SE4 EX RD Sec-06 Twp-22 Rng-18

MICHAEL S BLAUFUSS 1-06200040 "\$1,323.92" W2 NW4 & NE4 NW4 EX RD Sec-06 Twp-22 Rng-18

MICHAEL S BLAUFUSS 1-06200050 Acres-158.70 \$499.05 SW4 EX RD Sec-06 Twp-22 Rng-18

MICHAEL S BLAUFUSS 1-07000070A Acres-3.40 "\$1,275.44" "BEG NW COR SW4 SW4, E330', S495', W330', N495 'TO POB, EX RD" Sec-12 Twp-22 Rng-17

SHARON E BLOMQUIST 1-03001800 Acres-6.30 "\$1,576.80" "BEG 75 'W NE COR S409', W896', N TO S R/W" "MOP RR, NE ALOG R/W TO N SEC LN, E TO POB Sec-36 Twp-20 Rng-19"

AMANDA BOHANNAN 1-00701090 \$743.76 "LTS 13 & 14, EX N8 'LT 14" Subd-SUPPLEMENT TO MERRILL ADD Blk-8 Sec-36 Twp-21 Rng-17

ANTHONY C BOWLIN 1-01100310A Acres-29.50 "\$6,672.60" "WILLIAM BOWLIN BEG SE COR SE4, W722', N1810', E722'," "S1810 'TO POB, EX RD Sec-21 Twp-19 Rng-21"

JUDY MARIE BRAUCKMAN 1-03502780 Acres-10.00 "\$3,118.52" E2 W2 SE4 NW4 LESS RD R/W Sec-29 Twp-20 Rng-20

ROXANNE BRECHEISEN 1-00215160 "\$1,866.30" Subd-GARNETT Blk- 69 Lot-13 & W2 LT 14 Sec-30 Twp-20 Rng-20

LONNIE R & JUDITH BREWER 1-00500190 Acres-2.05 \$420.16 N1/2 OF E195 'VAC FOURTH AVE LYG S OF BLK 5 Subd-KINCAID RESERVE STRIP Blk- 05 Sec-36 Twp-22 Rng-20

JAMES O BROCE 1-01100660 Acres-2.70 "\$1,690.44" "BEG 1548.5 'S NW COR SEC 29, WRLY ALG CTR CO RD 631.4', S75' "E800', N75 'TO CTR CO RD, NWRLY 235.5 'TO POB" Sec-29 Twp-19 Rng-21

JAMES BROCE 1-02100310A Acres-3.24 "\$1,296.34" "COMM NW COR NW4, SE 836.57 'ON WEST LINE" "OF NW4 AND TRUE POB. SE 386.50, SE" "120.12", SE 282.37, SE 495 'TO WEST" "LINE OF NW4, NW 347.81 'TO POB Sec-23 Twp-19 Rng-20"

DALE A BROOKS 1-08001960 Acres-8.20 "\$1,627.84" NW4 NW4 W OF RR EX RD Sec-02 Twp-22 Rng-19

GENIA BROWN 1-00700040 Acres-1.00 \$318.62 "BEG 1363.56 'W SE COR SW4, TH N216.7'," "W216.7", S216.7', E216.7 'TO POB Sec-25 Twp-21 Rng-17"

JAMES J BROWN 1-04100420 Acres-10.10 \$927.50 W 1617 'S2 SW4 LY S OF CO RD Sec-04 Twp-20 Rng-21

THEODORE P & GENIA M BROWN 1-007000890 \$744.78 W92 'LTS 13-17 & ALL LTS 18-24 INCL Subd-SUPPLEMENT TO MERRILL ADD Blk-5 Sec-36 Twp-21 Rng-17

BROWNRIGG RANCHES LLC 1-08002370 Acres-98.20 \$800.48 S2 SE4 & SW4 LY E RR R/W EX RD Sec-03 Twp-22 Rng-19

BROWNRIGG RANCHES LLC 1-08100380 Acres-182.60 "\$2,165.04" "SE4 & BEG SE COR SW4 N1650', W 627', S1650', E TO POB EX RD" Sec-35 Twp-21 Rng-18

COLBY RAY BROWNRIGG 1-08001260 Acres-74.60 \$910.80 "S2 NE4 EX BEG 410 'W NE COR S2 NE4 E410', S470', W218', NW 500" TO POB & EX RD Sec-34 Twp-21 Rng-19

COLBY RAY BROWNRIGG 1-08001270 Acres-3.10 \$233.36 "BEG 410 'W NE COR S2 NE4 E410 'S470', W218', NW500 'TO POB EX RD" Sec-34 Twp-21 Rng-19

COLBY RAY BROWNRIGG 1-08001780 Acres-40.30 \$169.98 "SE4 NW4 & BEG NE COR, SW4 NW4, S 45', W TO TIOGA ST, NE TO N LN S" "W4 NW4, E TO POB Sec-02 Twp-22 Rng-19"

SCOT D & GARIE J BROWN-RIGG 1-08002645 Acres-8.90 "\$1,789.78" "BEG NW COR NW4, E687.3', S625', W685', N625.1 'TO POB EX RD" Sec-06 Twp-22 Rng-19

TROY L BRUBAKER 1-00216200A "\$1,137.32" "BEG AT A PT 6 '8" W OF NW COR LT 8, TH" "RUNNING E85 '4'", S130', TO S LN LT 7, TH" "W85 '4'" TO CTR VAC ALY TH N130 'TO POB" Subd-CHAPMANS ADD TO GARNETT Blk- 14 Sec-30 Twp-20 Rng-20

RICHARD L & KLOMA J BUCKLE 1-00100240 \$69.93 "CARL PAYNE Subd-COLONY Blk- 16 Lot-6, 7 & 8" Sec-06 Twp-23 Rng-19

THOMAS P BUCKLE 1-09301050 Acres-37.15 \$219.39 %RICHARD BUCKLE BEG 30 'E & 669.6 'S SW COR BLK "1, COULTER 'S 2ND ADD, S 330',

W TO RD, NE" "ALG RD TO PT W OF BEG, E TO POB & SW4 NW4 E OF RR & RD" Sec-07 Twp-23 Rng-19

DORIS BUNCH 1-08000700 "\$1,420.00" "Subd-RAILROAD ADD TO WELDA Blk-25 Lot-1, 2, & 3" Sec-35 Twp-21 Rng-19

JASON L BURGOON 1-11000620 Acres-16.80 "\$1,593.58" "BEG 304.2', N SE COR SE4, W424', N1845.8" "E424', S 1845.8 ' TO POB Sec-17 Twp-22 Rng-21"

HOPE D BURNS 1-00500820 \$518.86 %WILLIAM STARR Subd-KINCAID Blk-26 Lot-7 & 8 Sec-36 Twp-22 Rng-20

CHARLES A BURRIS 1-00300840 \$617.42 Subd-GREELEY Blk- 50 Lot-S100 'LTS 1-4 Sec-30 Twp-19 Rng-21

ROBERT CALVER 1-00217580 \$265.59 Subd-GARNETT Blk- 59 Lot-20 Sec-30 Twp-20 Rng-20

JERRY R & CRYSTAL D CAREY 1-03502210 Acres-37.90 "\$4,385.52" NW4 SW4 EX RD Sec-27 Twp-20 Rng-20

GLENDA J CARROLL 1-00700730 "\$1,087.36" Subd-HIGHBERGERS ADD TO WESTPH Blk-6&7 Sec-36 Twp-21 Rng-17

KENNETH R CARTWRIGHT 1-04100090 Acres-19.10 "\$1,236.12" "NANCY ROBINSON W2 NWFR4, EX S2 SW4 NWFR4, EX NW4 NWFR4 & EX RD" Sec-19 Twp-20 Rng-21

BYRON S & JUANITA CARTY 1-00217800 \$140.46 "Subd-GARNETT Blk-63 Lot-4,5 & 6 Sec-30 Twp-20 Rng-20"

JOSEPH W & SONJAL CASCANETT 1-00501980 \$310.22 Subd-SOUTH ADD TO KINCAID Blk- 16 Lot-16 & N2 15 Sec-01 Twp-23 Rng-20

FORREST L & VICTORIA CASS 1-047000390 Acres-25.60 \$339.08 "NW4 NW4, EX BEG SW COR, N1323', E415', S606', W174', S720', W" "240', TO POB EX RD & EX BEG NE COR NW4" "NW4, S660', W330', N660', E330 'TO POB EX RD Sec-27 Twp-21 Rng-20"

DALE L CASTLEBERRY 1-00217820 \$85.38 %JEFFREY S CASTLEBERRY W2 LT 9 & E30 'LT 10 Subd-GARNETT Blk- 63 Sec-30 Twp-20 Rng-20

GARY R CAYLOR 1-04601110 Acres-76.80 \$593.20 S2 SW4 EX RD Sec-34 Twp-21 Rng-21

GARY R CAYLOR 1-11000140 Acres-138.40 "\$1,502.32" "NW4 , EX BEG 745.7 'W NE COR NW4," "S378.3', W230.4', S 3 DEG W258', S 20" "DEG W139.6', W384.6', N 2 DEG W757.8', E723 'TO POB & EX RD" Sec-03 Twp-22 Rng-21

GARY R CAYLOR 1-11000140A Acres-9.60 "\$1,081.90" "BEG 745.7 'W NE COR NW4, S378.3'," "W230.4', S 3 DEG W258', S 20 DEG "W139.6', W384.6', N 2 DEG W757.8', E723 'TO POB, EX RD" Sec-03 Twp-22 Rng-21

GARY R CAYLOR 1-11000170 Acres-35.50 \$545.28 NE4 NW4 EX RD Sec-04 Twp-22 Rng-21

GARY R CAYLOR 1-11000180 Acres-35.10 \$534.76 NW4 NW4 EX RD Sec-04 Twp-22 Rng-21

JAMES L CHAMBERS 1-02102290 Acres-4.30 \$160.00 %GENE CHAMBERS BEG 708 'W N4 COR S TO CRK W A "LG CRK 528", N TO SEC LN, E TO B EG Sec-01 Twp-20 Rng-19"

JUSTIN D CHRISTENSEN TRUSTEE 1-04101170 Acres-76.70 \$292.78 JEAN H CHRISTENSEN TRUSTEE W2 NW4 EX RD Sec-30 Twp-20 Rng-21

HOWARD S & RUBY E CHRISTIAN 1-02700250 Acres-39.10 "\$3,359.88" N2 NE4 & N2 S2 NE4 EX BEG 355.9 'S NE COR "NE4, W1472', S363.6', W129.1', S 8 DEG W" "221.2", S 65 DEG W674.5', W419.8 'Sec-10 Twp-20 Rng-18"

WALTER SCOTT CHURCH IV 1-04000220 Acres-40.50 "\$1,498.24" NW4 SE4 EX RD Sec-09 Twp-20 Rng-21

KATHY L CLARK 1-00211080 "\$1,171.70" Subd-GARNETT Blk-7 Lot-12 & W10 'LT11 Sec-30 Twp-20 Rng-20

KAYLEE CLARK 1-00501860 Acres-2.35 \$523.38 "BEG SE COR BLK 18, N325', W300', S325'," "E300 'TO POB, TOG W ADJN E2 VAC OSAGE ST." Subd-SOUTH ADD TO KINCAID Blk- 18 Sec-01 Twp-23 Rng-20

THOMAS J COEY 1-00500290 \$141.34 "LTS 1 THRU 12, TOG W/VAC ALY Subd-KINCAID Blk- 24" Sec-36 Twp-22 Rng-20

JEFF COLLINS 1-00217810 \$138.47 "Subd-GARNETT Blk- 63 Lot-7,8 & E2 LT 9 Sec-30 Twp-20 Rng-20"

ROBERT & ANN CONAWAY 1-00700920 \$943.48 Subd-SUPPLEMENT TO MERRILL ADD Blk-5 Lot-E75 'LTS 7-12 Sec-36 Twp-21 Rng-17

RAYMOND CORNETT 1-00208880 \$899.54 Subd-GARNETT Blk- 23 Lot-11 & 12 Sec-30 Twp-20 Rng-20

STACEY D CORWIN 1-00217830 \$622.04 "LISA D SNEDECOR LTS 11,12 & W10 'LT 10 Subd-GARNETT Blk- 63" Sec-30 Twp-20 Rng-20

NANCY A COULBOURN 1-04500330 Acres-39.20 \$164.78 %JOHN CROAN NW4 SE4 EX RD Sec-21 Twp-21 Rng-21

NANCY A COULBOURN 1-04500330A Acres-39.10 \$166.40 SW4 NE4 EX RD Sec-21 Twp-21 Rng-21

JOY R CRIST LIVING TRUST 1-05100730 Acres-78.80 \$649.22 E2 NW4 EX RD Sec-29 Twp-21 Rng-20

KYLE MCGYVER CRIST 1-05100410 Acres-1.10 "\$1,747.60" "AMBER LYNN CRIST BEG 1200 'N SW COR NW4 SE4, N31" "2.5', E TO HWY, S312.5', W TO POB EX RD Sec-18 Twp-21 Rng-20"

WILBERN L CROAN 1-04500310 Acres-79.60 \$450.80 E2 SE4 EX RD Sec-21 Twp-21 Rng-21

TREVOR CRONIN 1-00203360 \$106.74 Subd-SMITH 'S ADD TO GARNETT Blk-1 Lot-19 & W2 LT 20 Sec-25 Twp-20 Rng-19

TREVOR W CRONIN 1-00207540 "\$1,665.26" Subd-PINEWAY ADD TO GARNETT Blk-2 Lot-7 & E42.5 LT6 Sec-30 Twp-20 Rng-20

TREVOR CRONIN 1-08000720 \$64.02 "Subd-RAILROAD ADD TO WELDA Blk- 25 Lot-7, 8 & 9" Sec-35 Twp-21 Rng-19

JORGE & RHONDA CUMPLIDO 1-00501240 \$274.70 "BEG 80 'E OF NW COR BLK 1, KING AID, E 264', S 150', W 262', N 150" 'TO POB Sec-36 Twp-22 Rng-20

THOMAS J DALY 1-00214170 "\$2,516.40" "Subd-GARNETT Blk- 53 Lot-18, E30 LT 17 Sec-30 Twp-20 Rng-20"

JOHN W & ALICE DAUGHTERY 1-00501100 \$17.58 "%HONEY WHITCOMB Subd-KINCAID Blk-16 Lot-3, 4 & 5" Sec-36 Twp-22 Rng-20

BETTY JOY DAULTON 1-00200650 Acres-2.50 \$986.92 "BEG 60 'W & 310 'N OF SE SEC COR, W458'," "N180', E11', N54', E450', S235 'TO POB Sec-24 Twp-20 Rng-19"

ARTHUR DEWAIN & CAROLYN JEAN DAVIS 1-02600190 Acres-63" \$4,611.63" SEC 35 EX RD Sec-35 Twp-19 Rng-18

ARTHUR DEWAIN & CAROLYN JEAN DAVIS 1-02600220 Acres-15" \$1,020.69" SW4 EX RD Sec-36 Twp-19 Rng-18

ARTHUR DEWAIN & CAROLYN JEAN DAVIS 1-02700060 Acres-15" \$1,244.48" NE4 EX RD Sec-02 Twp-20 Rng-18

CORY DAVIS 1-00102700 "\$1,058.84" Subd-COULTERS 2ND ADD TO COLON Blk-2 Lot-3-6 Sec-07 Twp-23 Rng-19

HUGH R & BETH L DAVIS 1-09300840A Acres-5.00 "\$2,485.32" ROBERT J DAVIS N 5 AC OF SE4 NW4 E OF RW EX LY W OLD H WY EX RD Sec-06 Twp-23 Rng-19

JOHN R & HOLLY S DAVIS 1-00216580 \$107.72 Subd-CHAPMANS ADD TO GARNETT Blk- 25 Lot-3 & E2 LT 4 Sec-30 Twp-20 Rng-20

HAROLD CHARLES DENCHFIELD 1-08001310 Acres-158.70 "\$1,863.68" SW4 EX RD Sec-01 Twp-22 Rng-18

HAROLD CHARLES DENCHFIELD 1-08001320 Acres-34.41 \$860.80 "SE4 SE4, EX BEG SE COR SE4, N360', W667'," "S360', E667 'TO POB & EX RD Sec-01 Twp-22 Rng-18"

DENCHFIELD LIVING TRUST 1-08001320A Acres-114.17 \$982.70 "SE4, EX SE4 SE4 & EX POB STARTING 1351" "W SE COR W 832', N 379', E280', SE837 ' & RD" Sec-01 Twp-22 Rng-18

HAROLD CHARLES & SHARON K DENCHFIELD 1-08001320B Acres-5. \$24.52 "POB STARTING 1351 'W OF SE COR SE4, W" "832', N 379', E280', SE 837 'Sec-01 Twp-22 Rng-18"

HAROLD CHARLES & SHARON K DENCHFIELD 1-08001330 Acres- \$2,250.14" "BEG SE COR SE4, W667', N360', E667', S360 'TO POB EX RD" Sec-01 Twp-22 Rng-18

DENNIS DENLINGER 1-00214470 \$136.50 "BEG 3.5 'E NW COR LT 2 S100 'W75', S40', W18', N140', E18.75" TO POB Subd-GARNETT Blk- 55 Sec-30 Twp-20 Rng-20

SANDRA & JOSEPH DETAR 1-00500590 \$197.81 "BEG 80 'E SE COR BLK 2, N100', E2 65', S100', W265 'TO POB" Subd-KINCAID Sec-36 Twp-22 Rng-20

JESSICA DEVOE 1-00501320 \$69.96 Subd-KINCAID Blk- 14 Lot-1 & 2 Sec-36 Twp-22 Rng-20

MATTHEW WAYNE DEVOE 1-00500940 \$361.18 Subd-KINCAID Blk- 30 Lot-5 & 6 Sec-36 Twp-22 Rng-20

THOMAS L DIETRICH 1-00101430 \$223.08 MYRNA CASTLE LT 10 COLONY & LT 2 PINEGAR 'S ADD Sec-06 Twp-23 Rng-19

WES DIETRICH 1-00101050 \$384.72 Subd-COLONY Blk-37 Lot-6-12 INCL Sec-06 Twp-23 Rng-19

DONALD DISHMAN II 1-005001

TAXES...

FROM PAGE 8

NW4, E1353', S283.8 'SW409.2', S/SW 765.6', W825', N12' 93.6 'TO POB EX RD Sec-16 Twp-20 Rng-21
JOSHUA HERMRECK 1-05100300
Acres-1.30 \$164.10 'BEG NW COR N2 SE4 E 194', S 381', W 194', N 381 'TO POB EX RD' Sec-17 Twp-21 Rng-20
VERNON L HERMRECK ETAL 1-00217890 \$514.42 'N56 'LT 1, & N56 'OF E27 'LT 2 Subd-GARNETT Blk- 64' Sec-30 Twp-20 Rng-20
VERNON L HERMRECK 1-00218000 \$96.04 S84 'LT 1 & S84 'E 27 'LT 2 Subd-GARNETT Blk- 64 Sec-30 Twp-20 Rng-20
NEAL A HIGGINBOTHAM 1-00217410 \$150.68 Subd-GARNETT Blk- 58 Lot-13-16 INCL Sec-30 Twp-20 Rng-20
IVAN G & EFFIE C HILL 1-07200010 Acres-118.60 '\$1,121.62' W2 NE4 & NE4 NE4 EX RD Sec-25 Twp-22 Rng-17
MELISSA HINER 1-00217590 \$327.64 'LTS 21,22 & W14 'LT 23 Subd-GARNETT Blk- 59' Sec-30 Twp-20 Rng-20
RONNIE L HIRT 1-02603140 Acres-118.20 '\$2,969.23' S2 S2 NW4 & N2 SW4 EX RD Sec-30 Twp-20 Rng-18
MELISSA J HOBBS 1-00100250 '\$1,154.53' %RICHARD BUCKLE Subd-COLONY Blk- 17 Lot-2-5 Sec-06 Twp-23 Rng-19
LESLEY W HOLMAN 1-08000860 \$934.36 Subd-RAILROAD ADD TO WELDA Blk- 27 Lot-12 Sec-35 Twp-21 Rng-19
RHODERICK E HOLMAN 1-08002150 Acres-1.10 \$428.87 Subd-WELDA Blk-6 Lot-4 TO 9 INCL Sec-02 Twp-22 Rng-19
GARY & JANE HONN 1-00205000 \$9.37 GOLF CART SHED #57 Sec-19 Twp-20 Rng-20
DANIEL HOUSTON 1-00201670A \$74.58 'COM AT A PT 1772 'W & 60 'N SE COR NE4,TH' 'W108', N177.5', E108', S177.5 'TO POB Sec-25 Twp-20 Rng-19'
KENNETH A HUGGINS 1-00202120 '\$3,568.08' BEG 1126 'N & 40 'W OF SE COR 'NE4, W82', N128', NELY 101', S189 'TO POB EX RD' Subd-NEW ORCHARD PARK ADD Sec-25 Twp-20 Rng-19
CAROL M HUNSPERGER 1-00500670 \$17.58 'Subd-KINCAID Blk-12 Lot-13, 14, & 15 Sec-36 Twp-22 Rng-20'
CAROL M HUNSPERGER 1-00600240 \$27.38 Subd-LONE ELM Blk-7 Lot-3 & 4 Sec-05 Twp-23 Rng-20
JESSE HUNTER 1-00500910 \$16.40 'LT 1 BLK 30,TOG W/ADJ S1/2 VAC SECOND AVE.' Subd-KINCAID Blk-30 Sec-36 Twp-22 Rng-20
MARK HUNZIGER 1-00500200 \$162.60 JERRY HUNZIGER Subd-KINCAID Blk-5 Lot-1 TO 6 INCL Sec-36 Twp-22 Rng-20
DALE W & REGINE A HURLOCK 1-00210800 '\$1,137.18' Subd-GARNETT Blk- 10 Lot-1 & 2 Sec-30 Twp-20 Rng-20
ROBERT WINSTON JAMESCUPP 1-02000050 Acres-1.90 '\$1,883.64' 'VICTORIA ROSE JAMESCUPP BEG NW COR NW4 E280', S325', 'W280', N TO POB EX RD Sec-20 Twp-19 Rng-19'
JONATHAN R & CARRIE L JARRED 1-00300680 \$579.86 'Subd-GREELEY SUBDIVISION Blk- 28 Lot-17,18' Sec-30 Twp-19 Rng-21
JEFFS TOWING & RECOVERY LLC 1-00205970 Acres-4.50 '\$3,486.52' LT 11 & E2 ADJN VAC INDUSTRIAL ST Subd-MAGGIO ADD TO GARNETT Blk-1 Sec-29 Twp-20 Rng-20
JEFFS TOWING & RECOVERY LLC 1-00205990 Acres-5.80 '\$6,011.44' Subd-WARNER ADD TO GARNETT Blk-1 Lot-1 Sec-29 Twp-20 Rng-20
TIMOTHY R JONES 1-00207570 '\$1,221.52' MARIA C THOMPSON Subd-PINEWAY ADD TO GARNETT Blk-1 Lot-7 & E 40 'LT 6 Sec-30 Twp-20 Rng-20
CHRIS KANAWYER 1-00218190 \$544.90 WENDEL KANAWYER Subd-MELIZA ADD TO GARNETT Blk-1 Lot-1 Sec-30 Twp-20 Rng-20
STEPHANIE A KATZER 1-00302540 Acres-.80 '\$1,688.06' LTS 5 & 6 & S35 'LT 7 Subd-GREELEY Blk- 44 Sec-30 Twp-19 Rng-21
E SCOTT & DIEDRA A KEELER 1-00212250 '\$1,528.66' Subd-GARNETT Blk-29 Lot-5 & W2 LT 4 Sec-30 Twp-20 Rng-20
JOHN J & JOYCE A KEILEN 1-00210040 '\$1,857.08' 'BEG 330 'N & 115 'E OF NW COR N56', W115', N50 'E TO RR SE A' LG RR TO PT E OF BEG TO POB Subd-GREELEY SUBDIVISION Blk-6 Sec-30 Twp-20 Rng-20
MAHLON & TERESA KEIM 1-02602850 Acres-80.61 '\$3,082.02' N2 SE4 EX RD Sec-27 Twp-20 Rng-18
MAHLON L KEIM 1-03100270 Acres-150.50 \$994.82 'NW4 EX BEG NECOR, W611', S372', SE278', E550', N TO POB

EX RD' Sec-08 Twp-20 Rng-19
ELIZABETH IRENE KENNARD 1-08001150 Acres-9.70 \$773.22 'BEG SECOR SW4, W880', N495', E880', S495 'TO POB EX RD' Sec-33 Twp-21 Rng-19
RICHARD ALAN & CASSANDRA DAWN KINDER 1-00212700 \$818.80 Subd-GARNETT Blk- 32 Lot-20 & E2 LT 19 Sec-30 Twp-20 Rng-20
RICHARD V KINDER 1-00216120 \$459.96 '%JASON KINDER LT 3, W2 LT 2 & E2 VAC ALY BET LTS 3 & 4' Subd-CHAPMANS ADD TO GARNETT Blk- 15 Sec-30 Twp-20 Rng-20
ADAM & SHANNON KING 1-00201670B \$445.08 'COM AT A PT 1692 'W & 60 'N SE COR NE4, TH W80', N177.5', E80', 'S177.5 'TO POB EX RD Sec-25 Twp-20 Rng-19
KATHY J KING 1-00215560 \$747.86 Subd-GARNETT Blk- 73 Lot-4 & E36 'LT 5 Sec-30 Twp-20 Rng-20
STEPHEN P & CHRISTINA M KIRK 1-04000410 Acres-78.30 '\$2,630.12' N2 NW4 EX RD Sec-15 Twp-20 Rng-21
CAROL KISNER 1-08002050 \$289.08 %CARRIE HEPLER Subd-WELDA Blk-4 Lot-5 & 6 Sec-02 Twp-22 Rng-19
PAUL KISSINGER 1-08001680 \$3.25 Sec-01 Twp-22 Rng-19
JUSTIN & ROCHELLE KOHLMEIER 1-00206680 '\$1,607.38' Subd-PARKLANE ADD TO GARNETT Blk-3 Lot-16 Sec-30 Twp-20 Rng-20
BETTY KYLE 1-00212260 \$885.82 Subd-GARNETT Blk- 29 Lot-6 & 7 Sec-30 Twp-20 Rng-20
GAIL R & C J LACEY 1-10500110 Acres-79.40 '\$1,964.61' W2 SE4 EX RD Sec-26 Twp-22 Rng-19
DENNIS WAYNE LANKARD 1-08002060 \$351.52 'ELISABETH MARIA LANKARD LT 7 & W44 'LT 8, Subd-WELDA Blk-4' Sec-02 Twp-22 Rng-19
DENNIS WAYNE LANKARD 1-08002070 '\$1,024.76' 'ELISABETH MARIA LANKARD E6 'LT 8 & ALL LT 9,BLK 4, WELDA' Sec-02 Twp-22 Rng-19
MYRON G & CARRIE L LAYNG 1-04700410 Acres-39.00 \$437.02 SW4 NW4 EX RD Sec-27 Twp-21 Rng-20
RILEY-WAYNE J LEE 1-00218390 \$145.88 JANE L LEE Subd-MANDОВI ADD TO GARNETT Blk-2 Lot-6 IO EX RR Sec-31 Twp-20 Rng-20
RILEY-WAYNE J LEE 1-00218400 \$120.06 JANE L LEE Subd-MANDОВI ADD TO GARNETT Blk-2 Lot-11-13 Sec-31 Twp-20 Rng-20
SHERRY J LEE 1-00214310 '\$2,718.52' '%SHERRY SCHMITZ LTS 16,17 & E2 LT 15 Subd-GARNETT Blk-54' Sec-30 Twp-20 Rng-20
JEFFREY DAVID LEITNER ETAL 1-00219140A \$89.42 Subd-MANDОВI ADD TO GARNETT Blk-24 Lot-7-10 INCL Sec-31 Twp-20 Rng-20
TANNER SCOTT LICKTEIG 1-04000200 Acres-30.70 '\$1,405.82' 'BEG NW COR E2 NE4, W1345', S970', E1345', N970 'TO POB' Sec-09 Twp-20 Rng-21
DANIEL C LILE SUPPLEMENTAL NEED TRUST 1-04000090 Acres-1 \$955.46 'SE4 EX RD LESS BEG SE COR SE4 TH N540', 'W711', N115', W240', S655', E591 'TO POB Sec-03 Twp-20 Rng-21'
JERRY L & MARY J LIVELY 1-00218590 \$123.34 '%MARY BELL LTS 14,15 & E10 'LT 13 & W20 'LT 16' Subd-MANDОВI ADD TO GARNETT Blk-5 Sec-31 Twp-20 Rng-20
MARY J LIVELY 1-00218620 \$329.94 '%MARY BELL LTS 11 & 12 & W20 'LT 13 Subd-MANDОВI ADD TO GARNETT Blk-5 Sec-31 Twp-20 Rng-20
AARON D & DIANE LIZER 1-02600160 Acres-99.24 '\$4,359.89' 'BEG NW COR NW4, E2350', S1853.6', W2350'' 'N1853.6 'TO POB, EX RD Sec-25 Twp-19 Rng-18'
AARON & DIANE LIZER 1-02600160B Acres-50.57 '\$7,996.40' 'BEG 1516.4 'N SW COR SW4, E784', N190', 'E150', N906', E770', N632.6', W1704', S1937 'TO POB , EX RD' Sec-25 Twp-19 Rng-18
MELISSA LOGAN 1-10500050 Acres-117.20 \$738.26 'W2 SE4 & SE4 SW4 EX BEG SWCOR SE4, N429'' 'E526', S429', W526 'TO POB EX RD Sec-25 Twp-22 Rng-19'
MELISSA LOGAN 1-10500060 Acres-77.30 '\$1,126.78' E2 SE4 EX RD Sec-25 Twp-22 Rng-19
LOHRENGEL FAMILY REVOCABLE LAND TRUST 1-02102090 Acres-4 \$533.46 'N2 N2 NE4, EX RD Sec-30 Twp-19 Rng-19'
KEVIN T & STEPHANIE J LOVING 1-00100970 \$56.68 ITALY LOVING %ITALY LOVING Subd-COLONY Blk- 35 Lot-11 & 12 Sec-06 Twp-23 Rng-17
STEPHANIE & KEVIN LOVING 1-00100960 \$616.40 ITALY C LOVING %ITALY LOVING Subd-COLONY Blk- 35 Lot-10 Sec-06 Twp-23 Rng-19
CRAIG ALAN LUEDKE 1-09300070 Acres-39.00 \$224.86 NW4 NW4 EX RD Sec-27 Twp-22 Rng-19
CRAIG ALAN LUEDKE 1-09300960

Acres-81.20 \$935.72 E2 NE4 Sec-07 Twp-23 Rng-19
ALFONSO LUNA 1-12001600 Acres-2.90 \$257.96 '%JESSIE J HAYNES BEG SECOR NE4 SE4, N198', W770', S198', 'E TO POB EX RD Sec-13 Twp-23 Rng-20
SIRENA LUST 1-08002490B '\$1,716.81' LEASE LAND CARD Sec-09 Twp-22 Rng-19
ANGEL LYNCH-VANDERPOOL 1-02605290 '\$2,052.78' Subd-HARRIS Blk- 15 Lot-1 TO 3 Sec-08 Twp-20 Rng-18
ANGEL LYNCH-VANDERPOOL 1-02605330 \$93.04 Subd-HARRIS Blk- 15 Lot-10 TO 12 INCL Sec-08 Twp-20 Rng-18
ROGER G & DEBERA L MACE 1-02606100 '\$1,162.74' 'BEG NE COR LT 5 E150', S200', W150', N200',TO POB' Subd-E S NICHOLS SUBDIVISION Sec-29 Twp-20 Rng-20
AMY S MACKLIN 1-00217361 \$521.50 %AMY ROWLANDS Subd-GARNETT Blk-57 Lot-16 & E10 'LT15 Sec-30 Twp-20 Rng-20
CHANCE MACKLIN 1-05100380 Acres-1.60 \$941.58 'SETH MACKLIN BEG SW COR N2 SE4 N400', E TO W' 'HWY R/W, S400', W TO POB Sec-18 Twp-21 Rng-20'
EDWARD A MANWILLER 1-00600480 \$70.40 '%REBECCA RENDELL Subd-LONE ELM Blk-10 Lot-16,17, & 18' Sec-06 Twp-23 Rng-20
MARTIN OIL PROPERTIES 1-03501680A \$197.50 LEASE LAND CARD Sec-22 Twp-20 Rng-20
DANIEL W & DIANE E MARTIN 1-04700380 Acres-77.80 '\$3,511.39' E2 NW4 EX RD Sec-27 Twp-21 Rng-20
LEE MARTIN 1-00500840 \$57.90 Subd-KINCAID Blk- 26 Lot-3 & 4 Sec-36 Twp-22 Rng-20
ARCHIE F & SAMANTHA MASON 1-00203300 '\$1,153.06' 'Subd-SMITH 'S ADD TO GARNETT Blk-1 Lot-N2 LTS 11,12' Sec-25 Twp-20 Rng-19
ARCHIE JR & SAMANTHA MASON 1-00211070 '\$1,560.56' Subd-GARNETT Blk-8 Lot-1 & 2 Sec-30 Twp-20 Rng-20
ARCHIE JR & SAMANTHA MASON 1-00215850 '\$1,177.78' Subd-CHAPMANS ADD TO GARNETT Blk-8 Lot-10 & W12 'LT 9 Sec-30 Twp-20 Rng-20
THOMAS W & ANGELA D MCCARTY 1-06100070A Acres-3.82 \$623.27 'BEG 419.3 'S NE COR SW4, S491.6', 'W325.3', N252.9', W63', N242', E390.8 'TO POB, EX RD' Sec-04 Twp-21 Rng-18
TIMOTHY K & JERRICA MCCARTY 1-00206950 '\$2,003.62' 'LTS 1,2 & S3/4 LT 3 Subd-PARKVIEW ADD TO GARNETT Blk-9' Sec-30 Twp-20 Rng-20
MICHAEL D MCCULLOUGH 1-00502110 Acres-18.60 \$402.06 'LTS 1 THRU 16 BLK 19,TOG W/VAC ALY,LTS 1 THRU 16 BLK 20,TOG'' 'W/VAC ALY,ALL BLK 21,BEG SE COR BLK 22, W150', N705', E150'', Subd-SOUTH ADD TO KINCAID Sec-01 Twp-23 Rng-20
THOMAS W MCCULLOUGH 1-00217620 Acres-1.00 '\$1,678.48' Subd-GARNETT Blk-60 Lot-9-16 INCL Sec-30 Twp-20 Rng-20
RANDALL D MCDANIEL 1-08001090 Acres-39.90 \$177.14 W2 E2 NE4 EX RD Sec-33 Twp-21 Rng-19
RANDALL D MCDANIEL 1-08001130 Acres-2.70 \$36.18 'BEG 571 'S NE COR SW4 S250', W500', N250', E500', TO POB EX RD' Sec-33 Twp-21 Rng-19
BRANT & DANELLE MCGHEE 1-00100890 \$143.39 Subd-COLONY Blk-35 Lot-W2 LT 3 Sec-06 Twp-23 Rng-19
BRANT T & DANELLE N MCGHEE 1-09301470 Acres-58.10 \$237.29 'E2 SE4, EX N2 NE4 SE4 & RD Sec-14 Twp-23 Rng-18'
BRANT T & DANELLE N MCGHEE 1-09301470A Acres-20.00 '\$3,043.15' 'N2 NE4 SE4, EX RD Sec-14 Twp-23 Rng-18'
KENDALL D MCGHEE & BRADEN C MCGHEE 1-07200030A Acres-7' \$1,930.10' 'SW COR SW4 THENCE NE 1317', NE 314.02'', 'SW 854.18', SW 483.10', SE 196.75 'TO POB' Sec-25 Twp-22 Rng-17
PERRY MCGHEE JR 1-00700610 \$34.62 %ESTHER LUDOLPH BEG ON E LN DIVISION ST 294 'S OF S LN 'RR, E100', S45', W100', N45 'TO POB Sec-36 Twp-21 Rng-17'
RONALD C MCGHEE 1-00101481 \$28.26 Subd-COLONY Blk- 50 Lot-E25 'LT 8 Sec-06 Twp-23 Rng-19
JUDY KAY MCGINNIS 1-02601420 Acres-159.31 \$328.01 NW4 EX RD Sec-14 Twp-20 Rng-17
JUDY KAY MCGINNIS 1-06101270 Acres-39.52 \$226.50 SE4 SW4 EX RD Sec-24 Twp-21 Rng-17
LELAND R MCGRAW 1-08000550 \$360.90 'Subd-RAILROAD ADD TO WELDA Blk- 21 Lot-3, 4, & 5' Sec-35 Twp-21 Rng-19
BRAD MCGREGOR 1-08002090 \$287.66 'LT 1 & E2 LT 2,BLK 5, WELDA Subd-WELDA Sec-02 Twp-22 Rng-19'
BRAD MCGREGOR 1-08002100 \$581.06 W2 LT 2 & ALL LTS 3 THRU 5 Subd-WELDA Blk-5 Sec-02 Twp-22 Rng-19

GREGG & LYNETTE MCHENRY 1-00217070 \$96.70 Subd-GARNETT Blk-45 Lot-9 Sec-30 Twp-20 Rng-20
NATHAN H MCKINNEY 1-12001380 Acres-38.30 '\$1,341.52' LACEY SIGG NE4 NE4 EX RD Sec-11 Twp-23 Rng-20
JULIE MCNALL 1-00205030 \$9.37 GOLF CART SHED #60 Sec-19 Twp-20 Rng-20
JULIE MCNALL 1-00205040 \$9.37 GOLF CART SHED #61 Sec-19 Twp-20 Rng-20
LELAND G MCNEILL 1-00208730 \$918.62 Subd-GARNETT Blk- 25 Lot-12 & W30 'LT11 Sec-30 Twp-20 Rng-20
STEPHANIE L MCNEILL 1-00208910 \$255.40 MITCHAEAL MALONE Subd-GARNETT Blk- 23 Lot-18 Sec-30 Twp-20 Rng-20
JIMMY C & PAMELA MCSWANE 1-00212440 \$226.22 MITCHELL M MCSWANE %PAMELA MCSWANE Subd-GARNETT Blk- 30 Lot-N62 'LTS 10&11 Sec-30 Twp-20 Rng-20
CRAIG J MERSMAN 1-02100870 Acres-1.80 '\$1,458.24' 'BEG SW COR NE4, N 382.31', E231 S382.31', W231 'TO POB' Sec-29 Twp-19 Rng-20
JUSTIN & CRYSTAL METCALFE 1-00214520 '\$2,363.26' Subd-GARNETT Blk- 55 Lot-6 Sec-30 Twp-20 Rng-20
JUSTIN & CRYSTAL METCALFE 1-00200260 \$184.36 Subd-HAYDENS LAKEVIEW EST ADD Lot-11 Sec-24 Twp-20 Rng-19
JUSTIN & CRYSTAL METCALFE 1-00203270A \$873.54 Subd-SMITH 'S ADD TO GARNETT Blk-1 Lot-8 & E2 LT 9 Sec-25 Twp-20 Rng-19
JUSTIN & CRYSTAL METCALFE 1-00205810 \$321.14 'BEG 1122 'E & 40 'N OF SW COR SE4, N148', W132', S148', E132'' TO POB Sec-19 Twp-20 Rng-20
JUSTIN & CRYSTAL METCALFE 1-00206520 Acres-3.90 \$260.68 N264 'W2 NW4 SE4 S RR & EX RR & HWY R/W Subd-BARNES ADDITION Sec-29 Twp-20 Rng-20
JUSTIN & CRYSTAL METCALFE 1-00208590 \$259.02 Subd-GARNETT Blk- 16 Lot-15 & 16 Sec-30 Twp-20 Rng-20
JUSTIN & CRYSTAL METCALFE 1-00210070 '\$1,162.90' 'BEG 70 'N NW COR ROACH ADD, N100', E200', S100', W200 'TO POB' Sec-30 Twp-20 Rng-20
JUSTIN & CRYSTAL METCALFE 1-00210810 \$353.92 Sec-30 Twp-20 Rng-20
JUSTIN & CRYSTAL METCALFE 1-00210960 '\$1,138.48' Subd-CENTINNIAL ADD TO GARNETT Blk-8 Lot-22 Sec-30 Twp-20 Rng-20
JUSTIN & CRYSTAL METCALFE 1-00212750 '\$1,085.02' Subd-GARNETT Blk- 33 Lot-5 & W2 LT 4 Sec-30 Twp-20 Rng-20
JUSTIN & CRYSTAL METCALFE 1-00213890 '\$1,264.86' Subd-GARNETT Blk- 51 Lot-7 & W2 LT 6 Sec-30 Twp-20 Rng-20
JUSTIN & CRYSTAL METCALFE 1-00213960 '\$2,841.52' Subd-GARNETT Blk- 52 Lot-5 & W30 'LT 4 Sec-30 Twp-20 Rng-20
JUSTIN & CRYSTAL METCALFE 1-00215000 \$169.30 'BEG 10 'E SW COR LT 14 N140 'E40 S48', E4.5, S55', SW10', S29', W40'' TO POB Subd-GARNETT Blk- 68 Sec-30 Twp-20 Rng-20
JUSTIN & CRYSTAL METCALFE 1-00215440 \$95.40 Subd-GARNETT Blk-72 Lot-11 Sec-30 Twp-20 Rng-20
JUSTIN & CRYSTAL METCALFE 1-00215590 \$155.88 W2 LT 9 & E30 'LT 10 Subd-GARNETT Blk- 73 Sec-30 Twp-20 Rng-20
JUSTIN & CRYSTAL METCALFE 1-00216300 \$122.20 LTS 11 & 12 & W2 VAC ALY BET LTS 12 & 13 Subd-CHAPMANS ADD TO GARNETT Blk- 12 Sec-30 Twp-20 Rng-20
JUSTIN & CRYSTAL METCALFE 1-00217020 \$826.60 Subd-GARNETT Blk- 45 Lot-5 Sec-30 Twp-20 Rng-20
JUSTIN METCALFE 1-00217090 '\$1,640.14' Subd-GARNETT Blk- 45 Lot-16 TO 19 INCL Sec-30 Twp-20 Rng-20
JUSTIN & CRYSTAL METCALFE 1-00217400 \$144.60 Subd-GARNETT Blk- 58 Lot-9 TO 12 INCL Sec-30 Twp-20 Rng-20
JUSTIN & CRYSTAL METCALFE 1-00217610 \$212.80 Subd-GARNETT Blk- 60 Lot-1 TO 8 INCL Sec-30 Twp-20 Rng-20
JUSTIN & CRYSTAL METCALFE 1-00217721 \$834.98 Subd-GARNETT Blk- 62 Lot-11 & 12 Sec-30 Twp-20 Rng-20
JUSTIN & CRYSTAL METCALFE 1-00217840 \$242.12 'Subd-GARNETT Blk- 63 Lot-13,14 & 15 Sec-30 Twp-20 Rng-20'
JUSTIN & CRYSTAL METCALFE 1-00217940 \$319.12 W25 'LT 10 & E2 LT 11 Subd-GARNETT Blk- 64 Sec-30 Twp-20 Rng-20
JUSTIN & CRYSTAL METCALFE 1-00218200 \$105.18 'Subd-GARNETT Blk- 77 Lot-1,2 & E13 'LT3 Sec-30 Twp-20 Rng-20'

JUSTIN & CRYSTAL METCALFE 1-00218280 \$599.80 Subd-GARNETT Blk- 76 Lot-8 Sec-30 Twp-20 Rng-20
JUSTIN & CRYSTAL METCALFE 1-00302260 \$78.16 Subd-GREELEY Blk-43 Lot-7 Sec-30 Twp-19 Rng-21
JUSTIN & CRYSTAL METCALFE 1-00302270 \$114.18 Subd-GREELEY Blk- 43 Lot-8 Sec-30 Twp-19 Rng-21
JUSTIN & CRYSTAL METCALFE 1-03503090 Acres-12.70 '\$3,045.90' W2 NW4 SE4 S HWY EX HWY & RR R /W Sec-29 Twp-20 Rng-20
JUSTIN METCALFE 1-05100420 Acres-2.50 \$228.20 'BEG NW COR S2 NE4 S854', E236 'TO W HWY R/W, N ALG R/W 854', W236 'TO POB EX RD Sec-18 Twp-21 Rng-20
ROBIN O METOBO 1-00214370 '\$2,224.30' S39.66 'LT 1 & S39.66 'E70 'LT 2 Subd-GARNETT Blk- 54 Sec-30 Twp-20 Rng-20
DEAN C & ANGELA MIKESSELL 1-00208680 \$938.54 Subd-GARNETT Blk-25 Lot-1 & 2 Sec-30 Twp-20 Rng-20
AMOS J MILLER JR 1-02602530 Acres-39.40 \$755.12 'KENNETH M YODER NW4 NW4, EX RD Sec-25 Twp-20 Rng-18'
DAVID MILLER 1-00203370 \$933.06 Subd-SMITH 'S ADD TO GARNETT Blk-1 Lot-21 & E2 TO 25 Sec-25 Twp-20 Rng-19
M BRANDT & ANDREA G MILLER 1-08200050 Acres-128.07 \$920.02 'E2 NE4, SW4 NE4, S2 NW4 NE4, EX RD Sec-13 Twp-22 Rng-19'
M BRANDT & ANDREA G MILLER 1-10200050 Acres-159.10 '\$4,598.84' NE4 EX RD Sec-24 Twp-22 Rng-19
JASON L & SANDRA ANN MILLS 1-00213680 \$106.74 Subd-GARNETT Blk- 49 Lot-10 & W2 LT 9 Sec-30 Twp-20 Rng-20
DAVID MILNER 1-09400170 Acres-69.59 \$432.62 S2 NE4 EX HWY R/W & PRAIRIE SPIRIT TRAIL Sec-20 Twp-22 Rng-19
DAVID C MILNER 1-09400170B Acres-62.00 \$667.20 'N2 SE4 EX BEG SWCOR N2 SE4, N1320', E' '660', S1320, W660 'TO POB Sec-20 Twp-22 Rng-19'
DAVID C MILNER 1-09400180 Acres-158.90 '\$2,081.12' NW4 EX RD Sec-21 Twp-22 Rng-19
RICKY D MITCHELL 1-00701170 \$107.84 BRITTANY MITCHELL 'Subd-MERRILL 'S ADD TO WESTPHAL Blk-9 Lot-13,14, & 15' Sec-36 Twp-21 Rng-17
STEVEN & WANDA MITCHELL 1-00216430 \$170.76 LTS 4-6 & VAC ALY BET LTS 5 & 6 Subd-CHAPMANS ADD TO GARNETT Blk- 18 Sec-30 Twp-20 Rng-20
RONALD C MOORE JR 1-00500560 Acres-3.20 '\$1,453.92' 'BLK 0.3,TOG W/ADJ S1/2 VAC THIRD AVE,& BEG SW COR SD BLK'', 'E266', S140', W TO ST, N140 'TO POB' Subd-KINCAID RESERVE STRIP Blk-0.3 Sec-36 Twp-22 Rng-20
MARTHA A MOYER 1-10200160 Acres-116.60 \$991.38 SW4 NW4 & W2 SW4 EX RD Sec-08 Twp-22 Rng-20
MICHELLE MOYER 1-08000600 \$657.44 'Subd-RAILROAD ADD TO WELDA Blk- 23 Lot-1, 2, & 3' Sec-35 Twp-21 Rng-19
CODY & NATASHA MUNDELL 1-03502040 Acres-20.00 '\$6,311.00' 'BEG N660', W660', SE COR SE4, TH N1320'', 'W660', S1320', E660', TO POB Sec-26 Twp-20 Rng-20
CODY & NATASHA MUNDELL 1-03502060A Acres-79.73 \$728.52 E2 NE4 & SW4 NE4 & S2 NW4 NE4 & E440 'S495 'NW4 Sec-35 Twp-20 Rng-20
JOSH MUNDELL 1-03502060 Acres-65.26 \$386.46 'SW4 NE4, S2 NW4 NE4 & E440 'S & S495 'NW4 Sec-35 Twp-20 Rng-20'
JOSHUA L MUNDELL 1-03503250 Acres-20.89 '\$2,584.38' SW4 LYG W OF PRAIRIE SPIRIT TRAIL & E 59 HWY LESS A TRACT COMM @ INTER N 'SW4 & ROW PST, TH SWLY ALG ROW 180', TH' 'NWLY 240', TH E ALG N LN 240 'TO POB Sec-31 Twp-20 Rng-20'
ANDREW EUGENE & PATRISHA NELSON 1-03502820 Acres-.90 '\$1,009.52' 'BEG 25 'W NE COR SW4 SW4 NW4, W283', N157'' 'E136', S51', E147', S110 'TO POB Sec-29 Twp-20 Rng-20'
CARRIE O NICHOLAS 1-00208370 \$994.02 Subd-GARNETT Blk- 18 Lot-23 & 24 Sec-30 Twp-20 Rng-20
RHONDA S O'BANNON 1-04000690 \$130.20 'BEG NECOR NW4 S110', W414', N110', E414 'TO POB, EX RD' Sec-27 Twp-20 Rng-21
CARLA I OLDS 1-00500700 \$66.60 Subd-KINCAID Blk- 12 Lot-7 & 8 Sec-36 Twp-22 Rng-20
JOSHUA OLSON 1-00700710 \$217.98 'BEG NE COR BLK 10 TH S50, W111', N50', E111 'TO POB' Subd-HIGHBERGERS ADD TO WESTPH Blk-10 Sec-36 Twp-21 Rng-17
JOSHUA OLSON 1-00700710A \$41.07 BEG 111 'W OF NE COR BLK 10 TH S112 'W122 'N112 'E122 'E TO POB Subd-HIGHBERGERS ADD TO WESTPH Blk- 10 Sec-36 Twp-21 Rng-17

JOSHUA OLSON 1-00700710B \$67.61 'BEG 50 'S NE COR BLK 10 TH S200', W111', N200', E111 'TO POB' Subd-HIGHBERGERS ADD TO WESTPH Blk- 10 Sec-36 Twp-21 Rng-17
JOSHUA M OSBORN 1-00301800 \$505.70 Subd-GREELEY SUBDIVISION Blk- 26 Lot-9 & 10 Sec-30 Twp-19 Rng-21
SUSAN J OWENS 1-00212290 \$113.70 Subd-GARNETT Blk-29 Lot-12 & W2 LT 11 Sec-30 Twp-20 Rng-20
BRANDON THOMAS & HEATHER DAWN PALMER 1-10500041 Acres-14. \$50.72 'BEG SW COR SW4 , NW 354 'TO POB', 'NW 974.84', NE 679.71', SE 561.37', SW 5' '33.60', NW 526.85 'TO POB, EX RD Sec-25 Twp-22 Rng-19'
JEFFREY E PATTERSON 1-08000120 Acres-11.22 '\$1,861.16' W2 N2 NE4 LESS A TRACT COMM SW COR W2 N2 'NE4 E 575 TO POB TH N 900', W 575'', 'N422.60', E1317.82', S 1322.84', W 742.64 'TO POB & EX RD' Sec-25 Twp-21 Rng-19
CHARLES R & LINDA S PERKINS LIVING TRUST 1-02101430 Acres-79.00 \$559.79 E2 SW4 EX RD Sec-22 Twp-19 Rng-19
ERVIN PICKERING JR 1-00701180 \$283.90 Subd-MERRILL 'S ADD TO WESTPHAL Blk-9 Lot-8-12 Sec-36 Twp-21 Rng-17
SAMUEL WAYNE PITTS ETAL 1-00701350 \$62.68 Subd-MERRILL 'S ADD TO WESTPHAL Blk- 16 Lot-16 & 17 Sec-36 Twp-21 Rng-17
SAMUEL WAYNE PITTS ETAL 1-00701370 \$624.24 LTS 7 THRU 11 INCL Subd-MERRILL 'S ADD TO WESTPHAL Blk- 16 Sec-36 Twp-21 Rng-17
SCOTT PLATT 1-03000440A Acres-78.17 \$593.44 'SHELLY BARN

TAXES...

FROM PAGE 9

Blk- 43 Lot-S2 LT 1 Sec-30 Twp-19 Rng-21

DANNY W RHODES 1-06100320 Acres-4.00 \$30.92 "BEG 544.5 'W NECOR NW4, W910 'TO CRK, ELY ALG CRK TO POB" Sec-07 Twp-21 Rng-18

ANASTACIO RIOS 1-04601360A Acres-80.50 \$353.56 S2 SE4 EX RD Sec-02 Twp-21 Rng-20

JEFFREY S & LISA L ROBERTS 1-00101770 "\$1,339.40" "Subd-COLONY Blk- 63 Lot-S96 'LTS 4,5,6 Sec-06 Twp-23 Rng-19"

JEFFREY B ROBERTS 1-00213520 "\$1,726.84" Subd-GARNETT Blk- 48 Lot-6 Sec-30 Twp-20 Rng-20

JOYCE ANN ROBERTS 1-04000500 Acres-38.60 \$176.26 THERESA SMITH SE4 SW4 EX RD Sec-16 Twp-20 Rng-21

JOYCE ANN ROBERTS 1-04101120 Acres-28.50 \$121.89 "THERESA SMITH SW4 SW4 EX BEG NW COR E 660," "S 660', W 660', N 660' TO POB EX RD. Sec-16 Twp-20 Rng-21"

LEE ROBERTS 1-00203880 \$118.08 "Subd-BRONSTON HEIGHTS Blk-4 Lot-5,6 & 7 Sec-25 Twp-20 Rng-19"

LEE ROBERTS 1-00203891 \$89.42 "Subd-BRONSTON HEIGHTS Blk-4 Lot-8,9 & E5 'LT10" Sec-25 Twp-20 Rng-19

NATHANIEL ROBINSON 1-00215530 \$830.06 JESUS ROBINSON Subd-CHAPMANS ADD TO GARNETT Blk-4 Lot-1 & E24 'LT 2 Sec-30 Twp-20 Rng-20

VENA L ROMIG 1-00208430 \$47.94 "Subd-GARNETT Blk- 17 Lot-N2 LTS 11,12 Sec-30 Twp-20 Rng-20"

DEVON ROSEBAUGH 1-02605220 \$61.86 Subd-HARRIS Blk- 14 Lot-3 & 4 Sec-08 Twp-20 Rng-18

DEVON ROSEBAUGH 1-02605230 \$53.12 "Subd-HARRIS Blk- 14 Lot-5,6 Sec-08 Twp-20 Rng-18"

DEVON ROSEBAUGH 1-02605260 \$258.64 N2 LTS 7 & 8 & ALL LTS 9 THRU 14 Subd-HARRIS Blk- 14 Sec-08 Twp-20 Rng-18

RUSSELL L & ELEANOR ROSS 1-00600200 \$5.01 %CAROL M HUNSPERGER Subd-LONE ELM Blk 7 Lot-1 & 2 Sec-05 Twp-23 Rng-20

AMY S ROWLANDS 1-00217362 \$80.76 "BEG SW COR LT 17, N77.13', E24.88'," "S42.53', W10', S10', E10', S24.58 'TO S' "LN, W ON S LN25.30 'TO POB Subd-GARNETT Blk- 57" Sec-30 Twp-20 Rng-20

JUAN SANCHEZ JR 1-00101440 \$462.32 Subd-COLONY Blk- 50 Lot-1 Sec-06 Twp-23 Rng-19

GENE D SAUDER REVOCABLE LIVING TRUST 1-07201050 Acres-" \$2,170.70" %SPENCER WEST NW4 EX RD Sec-18 Twp-23 Rng-18

GENE D SAUDER REVOCABLE LIVING TRUST 1-07201520 Acres-" \$3,259.82" %SPENCER WEST NW4 & W2 NE4, EX RD Sec-14 Twp-23 Rng-17"

RICHARD E & DIXIE L SCOBEE 1-08000360 \$310.12 %JILL OCHWERI Subd-RAILROAD ADD TO WELDA Blk-12 Lot-3 & 4 Sec-35 Twp-21 Rng-19

ERIC W & MELISSA SEABOLT 1-09300330 Acres-40.30 \$173.04 SW4 NE4 EX RD Sec-29 Twp-22 Rng-19

ERIC W & MELISSA SEABOLT 1-09400090 Acres-40.50 \$366.54 "SW4/ NW4, EX RD Sec-26 Twp-22 Rng-18"

ERIC & MELISSA SEABOLT 1-09400090A Acres-37.60 "\$1,314.26" "NW4 NW4, EX RD Sec-26 Twp-22 Rng-18"

ERIC W & MELISSA SEABOLT 1-09400210 Acres-40.70 \$172.62 NW4 NE4 EX RD Sec-29 Twp-22 Rng-19

ERIC W & MELISSA SEABOLT 1-10200020 Acres-156.60 "\$2,257.30" NW4 EX RD Sec-23 Twp-22 Rng-19

ERIC W & MELISSA SEABOLT 1-10200030 Acres-39.80 "\$2,300.70" "SE4 SW4, EX RD Sec-23 Twp-22 Rng-19"

ERIC W & MELISSA SEABOLT 1-10200110A Acres-9.70 "\$2,485.02" %KENNETH EW & ALEXIS KAYLEE SEABOLT "BEG NW COR NE4, E660', S660', W660', N660 'TO POB, EX RD" Sec-26 Twp-22 Rng-19

GORDON SETTLEMYER 1-07201390 Acres-1.00 \$150.06 %VERNON SETTLEMYER BEG NE COR SE4 W208.7" S208.7', E208.7', N TO POB EX RD Sec-11 Twp-23 Rng-17"

VERNON & RUTH SETTLEMYER 1-07201430A Acres-72.07 \$916.84 "S2 NW4 EX BEG SW COR NW4, NW 708.46'," "SE 389.78', SE 680.56'; SW 432.82 'TO POB, & EX RD" Sec-12 Twp-23 Rng-17

SHAMROCK VALLEY VENTURES LLC 1-02605090 "\$1,033.58" Subd-HARRIS Blk-6 Sec-08 Twp-20 Rng-18

JOHN SHAUGHNESSY 1-06100240 Acres-3.40 \$68.94 JOSEPH A VOGEL %ROY BOUSE "BEG 478.5 'E SW COR SEC E990', N264 'TO' "OLD RD BED, SWLY ALG OLD RD BED TO POB Sec-06 Twp-21 Rng-18"

JOHN SHAUGHNESSY 1-06100330 Acres-2.60 \$23.26 JOSEPH A VOGEL

%ROY BOUSE "BEG 495 'E NW COR, S TO CRK, NE ALG CRK TO SEC LN, W TO POB" Sec-07 Twp-21 Rng-18

KELLEY SHEFFIELD 1-00208970 \$324.16 Subd-GARNETT Blk- 22 Lot-1 & E10 'LT 2 Sec-30 Twp-20 Rng-20

VIRGINIA SHEPARD 1-00212110 \$819.66 GARY SHEPARD & VIRGINA BO Subd-GARNETT Blk- 28 Lot-10 & W14 'LT 9 Sec-30 Twp-20 Rng-20

REGAN SHERMAN 1-08000750 \$13.22 Subd-RAILROAD ADD TO WELDA Blk- 26 Lot-1 & 2 EX N50 'Sec-35 Twp-21 Rng-19

REGAN S. SHERMAN 1-08100070A Acres-79.90 \$899.50 "E2 NW4, EX RD Sec-29 Twp-21 Rng-19"

WESLEY W & LISA D SHERWOOD 1-07200530A Acres-5.90 \$919.76 "BEG 449.6 'E & 60 'N SW COR SW4," "N419.3', E634.4', S400.6', W635.7 'TO POB." Sec-31 Twp-22 Rng-18

STACY T SILLS 1-03500860 Acres-6.60 "\$1,733.02" SHELLY R SILLS NW4 NW4 SW4 LY E OF SPIRIT TRAIL. Sec-07 Twp-20 Rng-20

JAMES H & ANNA M SKAGGS 1-12000590 Acres-10.40 "\$2,004.72" "BEG NECOR NE4, W450', S968', E450', N968', TO POB EX RD" Sec-03 Twp-23 Rng-21

DONALD & LINDA L SMITH 1-07201410 Acres-159.10 "\$1,915.22" NE4 EX RD Sec-12 Twp-23 Rng-17

DONALD D & LINDA L SMITH 1-07201450 Acres-157.90 "\$1,778.92" SW4 EX RD Sec-12 Twp-23 Rng-17

LINDA L & DONALD SMITH 1-07201470 Acres-157.80 "\$1,252.08" %DONALD SMITH NE4, EX RD Sec-13 Twp-23 Rng-17"

DONNA A SMITH ETAL 1-00701110 \$459.60 Subd-SUPPLEMENT TO MERRILL ADD Blk-8 Lot-5 TO 12 INCL Sec-36 Twp-21 Rng-17

PHILIP W SMITH 1-00600360 \$37.12 "BEG 60 'W NW COR BLK 10, LONE ELM, W140', N60', E140', S60 'TO' POB Sec-06 Twp-23 Rng-20

PHILIP W SMITH 1-00600380 \$124.76 "BEG 60 'W OF NW COR BLK 10, S50', W140', N50', E140 'TO POB" Sec-06 Twp-23 Rng-20

PHILIP W SMITH 1-00600390 Acres-30 \$383.28 "BEG 60 'W & 150 'N OF SW COR BLK 10, W150', N100', E150', S100 'TO' POB Sec-06 Twp-23 Rng-20

THOMAS A & REGAN S SMITH 1-08002170 \$313.36 "Subd-WELDA Blk-7 Lot-10,11 & 12 Sec-02 Twp-22 Rng-19"

TERRY LYNN SNOVER 1-00211930 "\$1,433.76" Subd-GARNETT Blk- 26 Lot-15 & E2 LT 14 Sec-30 Twp-20 Rng-20

FRANK D SOBBA 1-02100030 Acres-25.67 \$318.50 NW4 W OF RR EX BEG 58 'E SW COR 'NW4, E780', N206', W781', S206 'TO POB & EX' "COM SW COR NW4, N1157.6', E TO E R/W LN" "HWY 59 TO POB, N1339.5', SWLY ALG [CONT] Sec-19 Twp-19 Rng-20"

BENJAMIN & SYDNEY SPENCER LAND LLC 1-06000780 Acres-39.0 \$212.75 NW4 NW4 EX RD Sec-14 Twp-21 Rng-18

BENJAMIN & SYDNEY SPENCER LAND LLC 1-07200110 Acres-80.3 \$480.58 W2 NE4 EX RD Sec-35 Twp-22 Rng-17

BENJAMIN & SYDNEY SPENCER LAND LLC 1-07200120 Acres-116. \$124.00 E2 NW4 & SW4 NW4 EX RD Sec-35 Twp-22 Rng-17

BENJAMIN & SYDNEY SPENCER LAND LLC 1-07200120A Acres-40. \$312.19 NW4 NW4 EX RD Sec-35 Twp-22 Rng-17

BENJAMIN & SYDNEY SPENCER LAND LLC 1-09200330 Acres-152. \$677.21 NE4 E N 445.5 'OF E 594 ' & EX RD & EX HWY R/W Sec-02 Twp-23 Rng-18

BENJAMIN & SYDNEY SPENCER LAND LLC 1-09200340 Acres-189. \$776.73 NW4 & NE4 SW4 EX RD & EX HWY R/W Sec-02 Twp-23 Rng-18

DOUGLAS W SPRAGUE 1-10501770 Acres-5.00 "\$2,123.42" "BEG 58 'E SW COR SE4, N 408', W 577'," "S408', E 577', S 408', E 577 'TO POB & EX RD" Sec-11 Twp-23 Rng-19

JUSTIN D & AUSTIN D SPURRIER 1-00213480 "\$2,382.18" "BEG NE COR LT 1, S90', W52 'N90 E52 'TO POB" Subd-GARNETT Blk- 47 Sec-30 Twp-20 Rng-20

JUSTIN D & AUSTIN D SPURRIER 1-00213490 \$105.58 W28 'LT 2 & E30 'LT 3 Subd-GARNETT Blk- 48 Sec-30 Twp-20 Rng-20

TIMOTHY LEON STARR 1-00500770 "\$1,131.10" Subd-KINCAID Blk- 17 Lot-9 TO 12 INCL Sec-36 Twp-22 Rng-20

SCOTTY & KRISTI D STEPHENS 1-10400060 Acres-38.90 \$938.11 SE4 SE4 EX RD Sec-03 Twp-23 Rng-20

LAURA STEVENS 1-00700910 \$773.38 Subd-SUPPLEMENT TO MERRILL ADD Blk-5 Lot-W67 'LTS 7-12 Sec-36 Twp-21 Rng-17

MARY ANN STEWART ETAL 1-02600940 \$56.50 Subd-MINERAL POINT Blk-2 Lot-1 TO 10 INCL Sec-36 Twp-19 Rng-17

MARY ANN STEWART ETAL

1-02600950 Acres-70 \$56.50 Subd-MINERAL POINT Blk-2 Lot-11 TO 15 INCL Sec-36 Twp-19 Rng-17

STINNETT TIMBERS LLC 1-12000510A Acres-59.32 "\$2,580.30" W2 SEC LY E RR R/W EX RD & EX BEG ON E "R/W RR 409 'N & 364.1 'E SW COR SW4," "S61 DEG. E266', N28 DEG E259', S61 DEG "E121.6', N33 DEG E602.46', N61 DEG W419.1 'Sec-31 Twp-22 Rng-21"

RANDALL S & VICKI L STINNETT 1-00501350 "\$10,257.24" "Subd-KINCAID Blk- 14 Lot-18, 19 & 20 Sec-36 Twp-22 Rng-20"

RANDALL & VICKI STINNETT 1-00501380 \$155.10 N16 'OF W70 'OF LT 12 Subd-KINCAID Blk- 14 Sec-36 Twp-22 Rng-20

RANDALL S & VICKI L STINNETT 1-00501390 \$19.76 LTS 9-12 EX N16 'OF W70 'Subd-KINCAID Blk- 14 Sec-36 Twp-22 Rng-20

RANDALL S & VICKI L STINNETT 1-00501510 \$18.58 "LOTS 7 & 8, & 4" OFF S SIDE LOT 6, BEG' AT FRONT OF LOT 6 & EXTENDING W 40 'Subd-KINCAID Blk- 15 Sec-36 Twp-22 Rng-20

RANDALL S & VICKI L STINNETT 1-00501810 \$23.32 "Subd-SOUTH ADD TO KINCAID Blk- 17 Lot-10, 11 & 12" Sec-01 Twp-23 Rng-20

RANDALL & VICKI STINNETT 1-00501820 \$55.76 "Subd-SOUTH ADD TO KINCAID Blk- 17 Lot-7,8,9" Sec-01 Twp-23 Rng-20

RANDALL & VICKI STINNETT 1-00501990 \$20.94 Subd-SOUTH ADD TO KINCAID Blk- 16 Lot-14 & S2 LT 15 Sec-01 Twp-23 Rng-20

RANDALL & VICKI STINNETT 1-00502000 \$20.94 Subd-SOUTH ADD TO KINCAID Blk- 16 Lot-12 & 13 Sec-01 Twp-23 Rng-20

RANDALL S & VICKI L STINNETT 1-12000840A Acres-9.80 "\$1,601.22" "N660 'W2 NW4, EX PT LY N & W OF RD Sec-06 Twp-23 Rng-21"

JOAN E STONEKING 1-00500370 "\$1,559.18" LTS 1 THRU 6 BLK 31 & LOTS 3-6 INCL BLK "32,TOG W/ ADJ VAC THIR D AVE & ADJ N2 VAC SECOND AVE." Subd-KINCAID Sec-36 Twp-22 Rng-20

ERIC E SWANSON 1-00501470 \$303.28 "Subd-KINCAID Blk- 15 Lot-20, N45 '19 Sec-36 Twp-22 Rng-20"

LINDA L SWANSON 1-00501360 \$19.36 "%ERIC SWANSON Subd-KINCAID Blk-14 Lot-16,17 & N5 '15" Sec-36 Twp-22 Rng-20

PAUL SWANSON 1-00501370 \$14.04 %ERIC SWANSON LTS 13 & 14 & S 20 'LT 15 Subd-KINCAID Blk- 14 Sec-36 Twp-22 Rng-20

BRYAN M D & STEFANIE L TATE 1-00215300 "\$1,390.18" Subd-GARNETT Blk-71 Lot-5 Sec-30 Twp-20 Rng-20

DARROLD TAWNEY 1-02100891 Acres-38.01 \$87.76 "BEG NW COR NW4, E2670 'TO NE COR, S672', W2555 'TO CTR OF' "CO RD, NW ALG RD 588 'TO CUR, N97 'TO POB EX RD" Sec-29 Twp-19 Rng-20

DARROLD D TAWNEY 1-02100892 Acres-39.00 \$132.86 "BEG 672 'S NW4 NECOR, S674', W343', "S1280', W778', N1121 'TO POB EX RD Sec-29 Twp-19 Rng-20"

MARK JUDE & SARAH BETH TAYLOR 1-12000710 Acres-80.00 "\$2,172.50" E2 SW4 Sec-09 Twp-23 Rng-21

ERIC THOMAS 1-00215080 \$441.90 S2 LTS 1 & 2 & E18 'S2 LT 3 Subd-GARNETT Blk- 68 Sec-20 Twp-20 Rng-20

JERRY W THOMPSON 1-00500980 \$541.40 Subd-KINCAID Blk- 27 Lot-7 TO 10 INCL Sec-36 Twp-22 Rng-20

XZAVIOR R THOMPSON 1-00208250 \$750.18 Subd-GARNETT Blk- 18 Lot-4 & E2 LT 5 Sec-30 Twp-20 Rng-20

LARRY L & TERESA L THORNHILL 1-02100031 Acres-17.40 "\$2,310.34" "COM SW COR NW4, N1157.6', E TO E R/W LN" "HWY 59 TO POB, N1339.5', SWLY ALG "PRAIRIE SPIRIT TRAIL 1720.1', W1106.5 'TO POB" Sec-19 Twp-19 Rng-20

LELA P TIMMONS 1-05100640 Acres-5.00 \$116.98 "%ROBERT L TIMMONS BEG NE COR NE4 SW4, S330', W660', N330'," E660 'TO POB EX RD Sec-20 Twp-21 Rng-20

ROBERT TIMMONS 1-05100650 \$3.63 %YVONNE E RYAN Sec-20 Twp-21 Rng-20

DAVID R & CINDY K TINSLEY 1-00101060 \$551.58 LT 3 & W 40 'LT 2 Subd-COLONY Blk- 39 Sec-06 Twp-23 Rng-19

CINDY KAY & DAVID RAY TINSLEY 1-00102120 "\$2,052.48" "Subd-PINEGAR 'S 2ND ADD PLAT 3 Blk-6 Lot-4,5&6" Sec-06 Twp-23 Rng-19

TROYERS LLC 1-00213070 "\$7,079.14" "BEG SE COR LT 24,TH W30', N140', E30', S140 'TO POB" Subd-GARNETT Blk-34 Sec-30 Twp-20 Rng-20

JOE TRUJILLO 1-00207900 \$117.76 Subd-GARNETT Blk-2 Lot-11 & 12 Sec-30 Twp-20 Rng-20

JONI TUCKER 1-00213780 "\$1,963.16" Subd-GARNETT Blk- 50 Lot-3 & W2 LT 2 Sec-30 Twp-20 Rng-20

TURNER FAMILY TRUST-SUBTRUST B 1-02600020A Acres-72.60 \$308.04 "SW4 SE4, SE4 SW4, EX BEG SE COR W2," "N1279.5', S 27 DEG E553.7', S14 DEG" "E797.5', W402.2 'TO POB & EX RD Sec-19 Twp-19 Rng-18"

TURNER FAMILY TRUST SUBTRUST B 1-02600020 Acres-86.40 "\$2,743.56" %TODD D & LORI L TURNER TTEES "W2 SW4 & BEG SE COR W2, N1279.5', S 27" "DEG E553.7', S 14 DEG E797.5', W402.2 'TO POB & EX RD" Sec-19 Twp-19 Rng-18

CRAIG T & CYNTHIA A UHLIG 1-02100030B Acres-9.11 \$9.80 "COMM SW COR NW4, ALG W LN 1157.61'," "E88.19 'TO POB ON E ROW 59 HWY, TH E" "1106.54 'TO PST ROW, SE 40 DEG, AL ROW," "TH 407.21 'W, TH W 1390.80 'TO E ROW 59 Sec-19 Twp-19 Rng-20"

CHARLES VALENTINE 1-00700232 "\$1,066.30" Subd-WESTPHALIA (corrected) Blk-1 Lot-12 & N2 LT 11 Sec-36 Twp-21 Rng-17

VANHORN FARMS LLC 1-02600430 Acres-78.48 "\$1,151.90" E2 SE4 EX RD Sec-34 Twp-19 Rng-18

VANHORN FARMS LLC 1-02600851 Acres-91.00 "\$1,285.94" E2 NW4 & BEG SE COR NW4 NW4 W139"N264', NWLY 343', N911 'TO N LINE E370', S1300 'TO POB" Sec-36 Twp-19 Rng-17

VANHORN FARMS LLC 1-02700250A Acres-80.90 "\$1,282.28" "BEG 355.9 'S NE COR NE4, W1472'," "S363.6', W129.1', S 8DEG W221.2', S 65DEG "W674.5', W419.8', S757.1', E2664.4', , N1626.3 'TO POB EX RD" Sec-10 Twp-20 Rng-18

VANHORN FARMS LLC 1-05000240 Acres-139.20 "\$2,185.00" SW4 EX BEG 775 'N SW COR N329.6'. "E427.5', S 50 DEG E 279.7', N88 DEG" "E 167', N 47 DEG E 257.5, E164', S435.5" "S 83 DEG W 95', S 28DEG W135.6 'Sec-06 Twp-21 Rng-19"

VANHORN FARMS LLC 1-06000670 Acres-40.60 \$650.00 NW4 NE4 EX RD Sec-13 Twp-21 Rng-18

VANHORN FARMS LLC 1-06100300 Acres-78.00 \$890.40 E2 NE4 EX RD Sec-07 Twp-21 Rng-18

VANHORN FARMS LLC 1-06100380 Acres-158.10 "\$1,754.96" NW4 EX RD Sec-08 Twp-21 Rng-18

VANHORN FARMS LLC 1-08100320 Acres-80.00 "\$1,099.80" SW4 SE4 & SE4 SW4 EX RD Sec-26 Twp-21 Rng-18

MICHAEL A & TERRI VAUGHN 1-02101130 Acres-1.50 \$966.62 "BEG 348.48 'N SW COR SE4 NE4, N 303.28" "E235.62', S303.28', W TO POB Sec-29 Twp-19 Rng-20"

KEELA A VELVICK 1-00212430 \$699.12 %ROLENA KENNARD Subd-GARNETT Blk- 30 Lot-S50 'LT 7 Sec-30 Twp-20 Rng-20

TRAVIS VERMILLION 1-10500610A Acres-5.49 \$13.65 "BEG SE COR SE4, N 666.50 'TO POB, NW 444" ".11', NE 302', NE 375.27', SE 353.91', W 662.36 'TO POB, EX RD" Sec-22 Twp-22 Rng-20

TRAVIS VERMILLION 1-11001060 Acres-80.50 \$375.69 S2 SE4 EX RD Sec-16 Twp-22 Rng-21

TRAVIS VERMILLION 1-11100070A Acres-7.50 \$216.98 "BEG

COURT...

FROM PAGE 1

history – even before his 2013 sentence of nearly 11 years in a 2012 armed robbery. He was released from state prison sometime before February 2024.

The Heartlander reached out to Oliver to ask why the two cases she filed turned out the way they did. She replied via email that she is working on memory alone, now that she's out of office and no longer has access to Harris' files.

On the abuse case, Oliver writes that a judge threw out the abuse charge after a Sept. 17 preliminary hearing, leaving only two counts of battery.

"Despite the minor child ... reenacting how Mr. Harris hit her, and identifying Mr. Harris, Judge Kara Reynolds did not bind Mr. Harris over on the felony count of child abuse," Oliver writes, adding that Harris was sentenced to 208 days time served.

"It is highly unusual to put minor children that are under 12 on the stand at a preliminary hearing," she writes. "In this case, I put the two minor children on and [one] testified and reenacted the event out, and Judge Reynolds found the state had not met the burden of probable cause for the felony count of child abuse. ...

"I simply cannot [comment] on Judge Reynolds' ruling."

On the registration act case, Oliver writes that a deal on it was actually reached before the abuse case.

"Mr. Harris was to get compliant on his registration offense and the case would be dismissed, but the state reserved the right to refile the case," she writes. "My recollection in this case is that Mr. Harris made a good impression on the officer and the officer approved of the offer. It would have been unusual for me to dismiss this type of case without an officer's approval.

"Judge Kara Reynolds had not bound over a previous case with the exact same charge at a preliminary hearing and that ruling dismissed that case at that stage. ...

"Her ruling in the other case was a significant consideration for me in making the decision in this case. It is difficult to say what would have happened had this case progressed. Sentencing is ultimately the Judge's decision, and defense may make arguments for a departure to probation. I cannot commit to what could have been."

"Don't give him the plea deal!"

With that criminal history, it's likely Harris would have been sentenced in the case to 46 months in prison – making it impossible for him to kill Wyandotte County Sheriff's Deputy Elijah Ming, for which he's been charged with capital murder.

"He faced up to 46 months in prison" on the registration act violation alone, notes James Spies, a defense attorney and former prosecutor in Kansas City. "He would have been what's called 'presumptive imprisonment' on that, meaning the law says he's supposed to go to prison."

Spies is baffled as to why a prosecutor would let a Category-A criminal skate on a registration act violation.

After Harris pled to two misdemeanor batteries in the child abuse case, he says, "why do you then also dismiss the offender registration? Generally, those are slam dunk cases. So, if you were so inclined to give a misdemeanor on the child abuse case, why not also hammer him for the offender registration?"

What if not dismissing the registration act charge would've blown up the plea deal in the child abuse case?

"Well, then don't give him the plea deal!" says Spies.

"Not a case of herding cats"

It's not as if Harris deserved

a break.

"I've done the math," Underwood says, "and it looks to me like this guy has spent just over two-thirds of his adult life incarcerated."

Nonetheless, Harris is now accused of shooting at Ming and a Kansas City, Kansas, police officer from inside a house Saturday, killing Ming, who leaves a wife and son. News reports say a woman there had requested police protection after she said a man had threatened her with a gun while friends were helping her move out.

Both Underwood and Spies fault former prosecutor Oliver more for the failure to prosecute Harris on the registration act charge, owing to how difficult it is to win convictions in abuse cases – particularly if a victim or witness is uncooperative, frightened or recants.

"This case of violation of the Offender Registration Act is a drastically different case," Underwood says. "Your witnesses are law enforcement officers that you can get into court with nothing more than a text message, telephone call or an e-mail."

"It's not a case of herding cats to successfully prosecute a case like the violation of the Offender Registration Act."

Why walk away from "a monster"?

Even if there was a prior agreement to dismiss the registration case, Underwood says, "The minute the file crossed her desk alleging child abuse, all bets were off," and there should have been no deal.

Underwood also argues that Oliver's attitude on the registration act charge – that this particular judge doesn't tend to convict in such cases, so why pursue it – is a strikingly defeatist attitude for a prosecutor.

"Your job as a prosecutor is to vigorously prosecute the cases that you have," he argues. "Vigorous prosecution [was] Ms. Oliver's J-O-B. And she did not vigorously prosecute someone who is obviously a monster. She had him. She knew he was a monster, and she did not vigorously prosecute him."

That prosecution in the pre-existing offender registration case should have been all the more vigorous, Underwood says, after the child abuse case popped up. And the case certainly shouldn't have been dismissed for someone she believed was guilty of physically abusing a child, he says.

"The fact that she put

kids on the stand at a preliminary hearing speaks to the degree to which she did, in fact, believe that child abuse had occurred."

Criminal history A is currently the worst category in Kansas. But what if there was an even higher category of criminal?

"If only there was like an A+ or AA or AAA, then this guy Shawn Harris – he would have been at least an AA, or an A+, whatever you call it," Spies says.

"If the Legislature were to create something higher than criminal history A," Underwood says, "Shawn Harris – at the time that he was being prosecuted for this child abuse case – would have fit into that next higher category."

Prosecutor courted controversy

Oliver writes on her LinkedIn page, "I am an experienced trial lawyer." But she was a controversial figure during her time as Anderson County attorney from January 2021 to this past January.

KOFO radio reported in April 2024 that the county denied her a cost of living increase "because county commissioners take issue with how she runs her office" – specifically about it being "closed or unattended" during normal business hours.

According to the station, then-Sheriff Vern Valentine also complained in an email "about the office being vacant during regular work days. ...

"Commissioners told the Anderson County Review they did take issue with Oliver's office hours, and that withholding Oliver's COLA was a move to exert that pressure."

"It amounted to three days," Oliver writes about the office being poorly manned. "One day was a part-day holiday and I allowed my employee to work remote from home. One day I was at the office alone and a sign was up advising people to knock on the door. And there was one day where the office was closed and no one was there. My recollection was the issue arose during the holidays in November/December."

Oliver was nonetheless confident enough in herself that in 2022 she was one of four applicants for a judgeship in Lyon County – outside of Anderson County's judicial district – just a year and a half into her tenure as county attorney.

"One of these applicants is from out-of-county. She's

widely traveled," a member of the judicial nominating commission was quoted as saying of Oliver at the time. "I would question whether she's going to use this as a steppingstone for something else, or whether or not she is a viable candidate for the judgeship."

Indeed, about a week later Oliver was the lone applicant passed over by the commission.

Oliver left office in January after she was

defeated for re-election in the Republican primary last August by a landslide vote of 783 to 334, KOFO reported.

"I filed more cases than my predecessor during my time as the Anderson County Attorney (my predecessor was there for 8 years; I was there for 4)," Oliver writes in her defense, "and I took more than double the amount of cases my predecessor did to jury trial. I was the first female Anderson County Attorney."

Math says Harris should've been in prison

If Oliver had prosecuted Harris on the offender registration case rather than dismissing it last December, what's the likelihood that he would've been in a state prison last Saturday and unable to shoot deputy Ming as charged?

"It's not a theoretical debate," says Underwood. "It's addition and subtraction."

SEE COURT ON PAGE 12

Chris Keim

BENEFIT AUCTION & DINNER

DINNER 5 P.M. -7:30 P.M.

AUCTION TO FOLLOW

FRI., AUGUST 8

AMISH COMMUNITY
EVENT CENTER
18363 NW 1800 RD
GARNETT

Gun, archery, fishing

Browning 30-006 bolt action
Ruger Gen 2 243 bolt action
Henry Silver Boy .22 octagon barrel
Remington 7mm Mag bolt action
semi-auto 12 gauge • Athlon and
Bushnell rifle scopes • red dot optics
archery target • Acc crappie fishing
Rod & reel combo • other various
fishing and hunting supplies

Tools & shop items

Wide variety of Milwaukee and Dewalt
tools and batteries • impacts • hammer
drills • saws • grinders • oscillating tool
1/2 inch impact wrench • palm sanders
• router (many more shop items and
various tool sets)

Lawn & Patio

patio propane firepit and patio heater • corn
hole game • poly outdoor furniture • folding
rocker chairs • 8 person tent • camping chairs
cabelas propane grill griddle combo
(many more outdoor items)

Household/Kitchen

insta-pots • air fryer • dutch ovens • slow cooker
meat grinder • ninja blender set • keurigs • food
storage containers • and much more

Fishing trips

Yoder's River Front Lodge (TJ Yoder) • 4 person
spoon bill trip • 2 days, 4 person ice fishing trip
to Iowa, lodging included • 1 day, 4 person lake
Texoma striper fishing trip, lodging included

Local, Homemade

100 plus -strawbales small squares • 100 plus- 2nd cutting alfalfa
small squares • hedge firewood cut and split

Various coupons and gift certificates from local businesses...
lots and lots of miscellaneous items (something for everyone)!



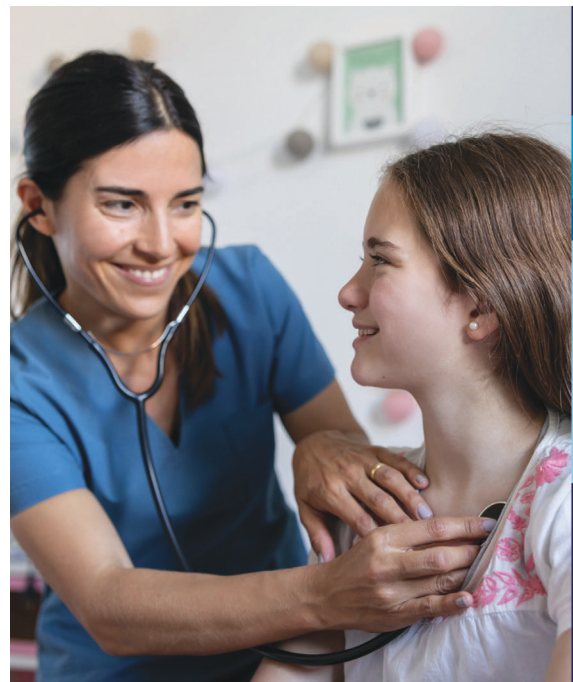

Start the School Year Strong With a Checkup

Keeping children—and the adults who care for them—healthy is the best way to prepare for school.

At Anderson County Hospital's Family Care Center, we provide expert care for the entire family, including:

- Child and adult wellness visits
- Routine vaccinations, including measles boosters
- Well-woman visits and contraception management
- Treatment for acute and chronic illnesses

■ Schedule an appointment

Family Care Center
785-448-2674
saintlukeskc.org/fcc



Anderson
County Hospital

SAINT LUKE'S HEALTH SYSTEM

Model T Club to meet August 14 in Burlington

The East Central Kansas Model T Ford Club meets the 2nd Thursday of each month. The ECKMT's will meet at 6:30 p.m. August 14th in the conference room of the Coffey County Library located on Hwy 75 in Burlington, KS. The main entree and drinks will be provided. Please bring a side dish to share with the meal that will be served before the meeting.

The meetings are a time for sharing experiences and road trips etc. We are looking forward to reports on several attended events. A number of members will be joining "The Wall That Heals Escort" Lebo to Emporia August 12th. Line up begins at 9:30 a.m., drive

Old Hwy 50 to Emporia. Next we will hear a report from members that attended the National Meeting in Canada. We will learn more about the upcoming events: September 3-6 Hillbilly Tour in Rolla, Missouri, Sept 27-Oct 1st Model T Bridge Tour, Parke County, IN, October 5th Lawrence Regional AACA Car Show Lawrence, and October 7-10 AACA Eastern Division Swap Meet and Car Show - Hershey PA. Owning a Model T is not a requirement for membership or attendance. Our meetings are open to the public, please feel free to join us.

For more information please contact Larry Tice 620-364-8005.

COURT...

FROM PAGE 11

tion. If she would have hammered him on the [registration] case that was a slam dunk, it was an open-and-shut case. Again, it's not a case of herding cats that's going to be difficult to prove in front of a jury.

"If she would have hammered him on the offender registration case, he would have absolutely, positively been sitting in the Kansas State Penitentiary on the day that he shot and killed

deputy Ming in Wyandotte County.

"It's just a matter of math. And you don't have to take my word on it. You just look at her complaint, the charging document from when she filed that in March of 2024. She alleges, right on the face of the document, right on the complaint, that the potential penalty range on the low end is from 17 months. On the high end, it's 46 months."

Cherry Mound 4-H met in July

The monthly meeting of the Cherry Mound 4-H club was called to order on July 6, 2025 at Westphalia Elementary School by President Chance Witherspoon.

Jaron Ludolph led the club in the Pledge of Allegiance and 4-H motto. Songs were by Jaron and the club sang, "Row, Row, Row Your Boat." Roll call was, "What is your favorite activity?" Six members and one leader answered this.

Secretary Myah Martin read the minutes from the June meeting, and it was approved as written. Reported Myah Martin reported that the minutes were sent to the paper last week. Treasurer Max Jimenez reported that the club had a total of \$2893.41 Max also made a motion to pay Gina Witherspoon \$65.49 for the purchase of

the banner for the club. Motion was seconded by Myah Martin motion passed. Gina Witherspoon gave the leader's report. She reminded the club to be enrolled in all projects for the fair by the 11th, also have born and raised forms along with the 4-H Fashion Revue script must be turned in on that day. We will need to have a motion to move our August meeting to July 31st for our club tour. Max made a motion to move our meeting from the month of August to July 31st at 8 a.m. at the community building so we can do our club tour. Myah Martin seconded this. There was no other new business or old business. There were no makeup talks. Max made motion to adjourn meeting it was seconded by Myah meeting was adjourned.

Reporter Myah Martin

DUE...

FROM PAGE 1

about 7.2%, from approximately \$17.86 M to \$19.14 M. A market level analysis for appraisal year 2025 (as of January 1) suggests real estate values rose rapidly in prior years, then began moderating more recently. Public policy analysts say when valuations increase sharply, tax bills can out-

pace household budgets, especially if wages or incomes don't keep up—resulting in more unpaid taxes.

In 2023 (tax year 2022), Anderson County had 461 parcels with delinquent taxes totaling \$388,095. That figure increased 9% between 2023 and 2024.

MARCUS...

FROM PAGE 4

were right, we need accountability, but even accountability doesn't feed the bulldog," he told me, which was to say the damage to him and his family cannot be undone. Accountability comes in many forms. Caputo may never get the perp walks by former Democrat officials that he understandably desires, but this dastardly lie concocted by Democrats to smear Trump and maintain power has at least been exposed.

According to a Suffolk poll in December of 2018, "Forty-six percent are convinced that there was collusion between the Trump campaign and the Russians, while 29 percent said there was no such coordination, and 19 percent weren't sure."

Every serious person, whether Democrat or Republican, now admits that this simply was not true. What they must also then admit is that half of Americans believed the lie only because Democrats told it so deceitfully.

It was Walter Scott who wrote in his 1808 poem 'Marmion', "What a tangled

web we weave, when first we practice to deceive." But in this case, Democrats wanted the web, a web so dense with so many loose ends and round corners that the truth would be forever hidden.

It was Shakespeare who wrote "the truth will out," and so it has come out, albeit not before shaking a country to its core and crushing innocent lives.

Whatever else comes from the current investigation of Russiagate, one thing is now clear, ready to be etched in the stone of history: The Democrats invented the Russian collusion lie, they did it intentionally, and they suckered their voters into buying it.

To everyone involved in this hoax, the message must be clear: This is your legacy, your attempt to deceive the American people and destroy the man they elected to lead them. That is who you are.

David Marcus is a columnist living in West Virginia and the author of "Charade: The COVID Lies That Crushed A Nation."

We don't rent pigs.

But we do all kinds of printing.
Garnett Publishing, Inc. • (785) 448-3121
review@garnett-ks.com



FARMERS MARKET

WEEK 2025

AUGUST 3-9

Visit the Garnett Farmers Market
in downtown Garnett Thursdays
from 4:30-7 p.m.

Thanks to these area businesses and supporters of wholesome, farm-to-plate foods...

**Adamson Bros.
Heating & Cooling**
Ottawa
(785) 242-9273

Anderson County Abstract
Garnett
(785) 448-2426

Anderson County Review
Garnett
(785) 448-3121

**Arnold's Prairie
Greenhouse**
LeRoy
(620) 964-2423

AuBurn Pharmacy
Garnett
(785) 448-6122

Barnes Seed Service, LLC
Garnett
(785) 304-2500

Bauman Carpet & Furniture
Garnett
(785) 448-3216

Benjamin Realty
Garnett
(785) 448-2550

Bluestem Farm & Ranch
Emporia
(620) 352-5502

Bones Rock Yard
Ottawa
(785) 242-3070

Brand 'N Iron
Princeton
www.thebrandniron.com

Brummel Farm Service
Garnett
(785) 448-5720

CARSTAR
Ottawa
(785) 242-8916

D&M Mini Barns
Garnett
(785) 504-9625

East Kansas Agri-Energy
Garnett
(785) 448-2888

Farmers State Bank
Garnett
www.fsbkansas.com
Member FDIC - Equal Opportunity Lender.

Flynn Appliance Center
Iola
(620) 365-2538

**Garnett Area Chamber
of Commerce**
Garnett
(785) 448-6767

**Garnett Home Center
& Rental**
Garnett
(785) 448-7106

Kansas Property Place
www.kspropertyplace.com
(785) 448-3999

**Leiser Excavating &
Tree Work**
(620) 437-7384

Midwest Collision
Paola
(913) 294-4016

Nature's Touch
Garnett
(785) 448-7152

Patriots Bank
Garnett
www.patriotsbank.com
Member FDIC - Equal Opportunity Lender.

PrairieLand Partners
Iola
(620) 365-2187

Quality Structures
Richmond
800-374-6988

Sandra's Quick Stop
Garnett
(785) 448-6602

**6th Ave Boutique &
Western Wear**
Garnett
(785) 448-2276

Sonic Drive-In
Garnett
(785) 448-6393

State Farm Insurance
Ryan Disbrow-Agent,
Garnett
(785) 448-1660

Terry Solander, Atty. at Law
Garnett
(785) 448-6131

Tom Adams Construction
Garnett
(785) 448-3997

Valley R Agri-Service, Inc.
Garnett
(785) 448-6533

**Wilson Chiropractic
Clinic**
Garnett
(785) 448-6151

**Wittman NAPA Auto
Parts**
Garnett
(785) 448-6611

Yutzy Custom Structures
Garnett
(800) 823-8609