

The Anderson County Review



Probitas, virtus, integritas in summa.

— ONE MEASLY U.S. DOLLAR —
August 23, 2022
 SINCE 1865 156th Year, No. 36

The official newspaper of record for Anderson County, KS, and its communities. www.garnett-ks.com | (785) 448-3121 | review@garnett-ks.com

E-statements & Internet Banking  **GSSB** Member FDIC Since 1899 (785) 448-3111



Tyson holds concession until final tally is known

12th District Senator says reports of her concession were bogus; "you don't concede until the last votes are counted"

BY DANE HICKS THE ANDERSON COUNTY REVIEW

PARKER – Contrary to other published reports that said she's conceded the race, Republican candidate for Kansas Treasurer Caryn Tyson said Saturday she's still holding out for totals from the final counties involved in her requested recount.

"I don't think it's going to change it much," Tyson said Saturday. "But you just don't concede until the last votes are counted."

Weeks after the primary vote among Kansas Republicans yielded the narrowest margin of victory for a statewide office in memory, the 12th District State Senator said other media reports that said she'd given up on the recount were in error.

Johnson and Tyson nearly evenly split the state-



Tyson

Westphalia, Greeley schools meet new school year with new principal

BY DANE HICKS THE ANDERSON COUNTY REVIEW

WESTPHALIA – Angie Linn brings nearly three decades of elementary teaching and administrative experience to the posts of principal at Greeley and Westphalia elementary schools this year, and says she's anxious to become a part of schools that are so integral to the fabric of USD 365's rural communities.



Linn

Linn spent the whole of her career until this year in the Iola school district, and at one point got a taste of the rural school motif when she worked at the

district's elementary school in LaHarpe. "You're fully integrated in the community when your school is pretty much the only thing in the community," she said. She said rural schools enjoy an advantage because parental involvement is generally high and the town has a great deal of buy in regarding the school and its activities.

"You have an event at school and people really turn out," Linn said. Linn grew up in Cherryvale and



THE ANDERSON COUNTY REVIEW 8-23-2022 / USD 365

Crest grad plays role in Navy's nuclear deterrence

BY STEPHANIE FOX SPECIAL TO THE ANDERSON COUNTY REVIEW

TINKER AIR FORCE BASE, Okla. – A Kincaid, Kansas, native is serving in the U.S. Navy as part of the nation's nuclear deterrence mission at Strategic Communications Wing One (STRATCOMMWING ONE). Its TACAMO ("Take Charge and Move Out") mission provides airborne communication links to nuclear missile units of U.S. Strategic Command.

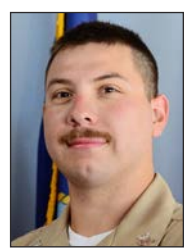

Cumplido

Petty Officer 1st Class Jorge Cumplido Jr., a 2010 Crest High School graduate, joined the Navy 11 and a half years ago. "I joined the Navy because I wanted to see the world and have a steady job," said Cumplido. "The Navy has allowed me to see lots of places. I've visited 25 out of 50 states and seven different countries: Japan, South Korea, Malaysia, Singapore, Australia, Philippines, Canada and Guam."

Cumplido uses skills and values similar to those found in Kincaid to succeed in the Navy. "I was raised on a farm, so I did lots

Innocence no defense when KHP seizes car

Patrol releases classic car after spending years trying to have it destroyed

BY PATRICK RICHARDSON THE ANDERSON COUNTY REVIEW

OVERLAND PARK – Richard Martinez will finally get his classic Corvette back – from the Kansas Highway Patrol.

Martinez bought the 1959 Corvette from an Indiana used car dealer in 2016, and when he went to have it inspected, the KHP decided it was "contraband" based on an altered Vehicle Identification Number. The VIN 'alteration' issue is that it had been painted over as much as 40 years before in a previous restoration, something of which Martinez was unaware. Still, KHP seized the vehicle and spent years trying to have the rare, valuable, classic car destroyed.

Even while admitting Martinez had committed no crime. On August 12, 2022, the Honorable James F. Vano of the Johnson County District Court ordered the car returned.

This action follows an amicus brief filed by the Kansas Justice Institute and legislative action to remedy KHP's seizure of an innocent man's dream car. KJI, like the Sentinel, is owned

by Kansas Policy Institute.

The court's order returning the 1959 Corvette cites HB 2595, which allows for classic cars to be registered in Kansas with a proper bill of sale documentation, and SB 267, an appropriations bill containing language to ensure that Mr. Martinez would get his Corvette back. SB 267 also included up to \$20,000 to ensure the value of his vehicle is maintained.

KJI Litigation Director Sam MacRoberts said this is a "major victory."

"The government never should have taken Mr. Martinez's car, to begin with — or spent years trying to destroy it," MacRoberts said. "The government doesn't get to acknowledge someone's innocence but still try to take their property. In the end, though, this is a major victory against government overreach. We're happy Mr. Martinez is going to be able to take a joy ride soon."

KJI's arguments – that the United States and Kansas Constitutions do not permit the government to acknowledge a person's innocence and still take their property – ultimately carried the day in the Legislature. The underlying case is State of Kansas, ex rel. Kansas Highway Patrol v. 1959 Chevrolet



THE ANDERSON COUNTY REVIEW 8-23-2022 / TICHARD MARTINEZ

Richard Martinez's 1959 Corvett, before i was seized by the Kansas Highway Patrol in 2017 over a VIN tag error.

Corvette and is being argued by private counsel. The District Court requested the amicus brief that Kansas Justice Institute filed in August 2021.

Civil asset forfeiture at issue in the case

Partly at issue is a Kansas law that allows — like similar laws in many states — the government to seize assets that are "fruits of criminal activity."

In Martinez's case, KHP inspectors discovered a VIN in a non-public location beneath the car. They used a mirror to access a secret VIN plate, long ago painted over.

KHP then seized Martinez's car under a statute that defines as "contraband" any vehicle with a Vehicle Identification Number (VIN) that has been "destroyed, removed, altered or defaced."

According to MacRoberts, governments sometimes use asset forfeiture to take a person's property without a criminal conviction. And in some cases, like Martinez's, the government never even charged Martinez with a crime.

The laws were intended as a way to clamp down on organized crime

SEE KHP ON PAGE 2

NEWS IN BRIEF

CITYWIDE GARAGE SALE SET FOR SEPT. 10

The Garnett Citywide Garage Sale is set for Sat., Sept. 10. To place your ad for our garage sale edition Sept. 6, contact the Review at (785) 448-3121 or review@garnett-ks.com before noon Wed., August 31. Garage sale ads are \$6 for 20 words.

JOHNSON FAREWELL RECEPTION

Come & Go Farewell Reception in honor of Jim Johnson at the Garnett Senior Center. On August 29, 2022 from 1 to 3 p.m.

UNPLANNED PREGNANCY

Advice & Aid Pregnancy Center in Overland Park helps women and their families make an educated decision about an unplanned pregnancy by providing evidence-based, medical information about parenting, adoption and abortion. Call (913) 962-0200 or visit www.adviceandaid.com.

KHP...

FROM PAGE 1

by targeting the assets drug dealers and other criminal organizations purchased with money obtained through illegal activity.

However, as MacRoberts noted in KJT's amicus brief, "civil forfeiture proceedings often enable the government to seize property even when the owner is personally innocent." These laws also make it incredibly difficult for "innocent owners" such as Martinez to recover their property.

As Americans for Prosperity notes: "Owners must prove their property's innocence in court. Unlike criminal trials, where prosecutors must prove a defendant's guilt beyond a reasonable doubt, civil forfeiture proceedings require that the state show the property is connected to criminal activity only by a preponderance of the evidence."

Note, the owner is not the defendant in the civil trial, but rather the property is considered the defendant.

Moreover, in Martinez's case, the government wasn't even asserting that the car was the fruit of any criminal activity — simply that the painted-over VIN plate rendered it "contraband."

The Americans for Prosperity Foundation did an analysis of forfeiture actions in Kansas between July 1, 2019, and Dec. 31, 2021. Their analysis found:

Kansas law enforcement reported seizing \$21.3 million from people in the state.

On average, law enforcement reports taking over \$13,000 per day in money and property from people in Kansas.

KBI annual reports omit up to one-third of the total value of assets forfeited.

Most seizures do not involve amounts that would disrupt organized crime operations.

Owners of seized property have recouped just 8% of the value of their seized assets.

For those few fortunate people who were able to recover their seized property, it took them an average of 419 days to do so.

For most people whose property has been seized by Kansas law enforcement, the cost of recovering their property is greater than the value of the property seized.

"The government should not get to destroy an innocent person's car," MacRoberts said. "When the government knows someone is innocent, they shouldn't use their power and resources to take someone's property."

ANDERSON COUNTY COMMISSION AUGUST 15, 2022

Chairman Leslie McGhee called the meeting of the Anderson County Commission to order at 9:00 AM on August 15, 2022 at the Anderson County Commission Room. Attendance: Leslie McGhee, Present: David Pracht, Present: Anthony Mersman, Present. The pledge of allegiance was recited. Minutes from the previous meeting were approved as presented.

Road & Bridge

Lester Welsh, Road Supervisor met with the commission. He gave an update on a bridge repair on Wilson Road.

City of Garnett

Eric Mills, Zoning Director, and Travis Wilson, City Manager, met with the commission. They presented an easement conveyance on Westgate Road to run utilities lines east towards Kings Highway. Commissioner Mersman moved and Commissioner Pracht seconded to approve the easement conveyance to the City of Garnett. All voted yes.

Appraiser

Adam Wilson, Appraiser, met with the commission. He presented a bid from a company who will conduct appraisals of the Ethanol Plant for each year beginning in 2018 through 2022. He received a bid from Crown Appraisals, Inc for \$45,000 and will be paid from the Reappraisal fund. The Appraiser has been budgeting for this cost for the past couple years. Commissioner Pracht moved and Commissioner Mersman seconded to approve to hire Crown Appraisals, Inc for \$45,000 to reappraise the Ethanol Plant to be paid out of the Reappraisal

fund. All voted yes.

Sheriff

Vern Valentine, Sheriff, met with the commission. He presented a bid for 9 body cameras and 9 dash cameras for his officers and vehicles. The bid was from Digital-Ally for \$66,239.75 for installation and 3-year memory for each camera. Commissioner Mersman moved and Commissioner Pracht seconded to purchase 18 cameras from Digital-Ally for \$66,239.75 to be paid out of the jail/sheriff reserve fund. All voted yes.

Rural Fire

Mick Brinkmeyer, Rural Fire Coordinator, and Gabe Pfeffercorn, Pfeffercorn Engineering, met with the commission. He presented 2 bids for the fire station on Westgate Road in Garnett. A bid from Combs Construction, LLC (Bucyrus) was for \$1,781,665 and a bid from Decker Construction (Coffeyville) was for \$2,102,000. The engineer's estimate was for \$1,481,839.49. The Commissioners discussed possibly lowering the cost by removing some specifications on the project. Mr. Pfeffercorn will reach out to the bidders and request additional information on costs. The Commissioners put the project on hold and may let for bids again in the winter.

LAND TRANSFERS

Carl Frear and Alice Frear to Carl L Frear Trustee, Alice F Frear Trustee and Frear Living Trust Dated 8-2-2002: W2 15-21-21.

April A Jones to JRC Oil Company Inc: Beg at swcor sw4 33-20-21, thence east 990', thence north 1100', thence west 990', thence south 1100' to pob; containing 25 acres, more or less, and less minerals.

Omer C Rockers to William A Wernsman and Kimberlee A Wernsman: Lots 9 and 10 in block 6 in Parklane Addition (Revised 1970) to the City of Garnett.

Danny Lee Harris and Terry Lee Harris to William D Cunningham and Pamela S Cunningham: Nw4 sw4 9-23-21.

Venita Kay Katzer to Tyler Lynn and Michelle Lynn: Ne/4 of 27-20-21.

ANDERSON COUNTY MARRIAGE LICENSE FILED

Angela Marie Crump-Brashier and Robert Michael Wingo have filled out an application for a marriage license.

ANDERSON COUNTY CRIMINAL CASES FILED

Isidro Madrid has been charged with six counts of aggravated indecent liberties with a child, six counts of rape and two counts aggravated criminal sodomy.

Christian A Vazquez-Galindo has been charged with purchase or consumption of alcoholic beverages by a minor and transportation of liquor in an open container.

ANDERSON COUNTY TRAFFIC CASES FILED

Amy B. Roberts was charged with failure to stop at an accident.

Anthony M Orr has been charged with operating a vehicle without registration.

Ronnie Ray Baker III was charged with speeding 75 mph in a 55 mph zone.

Joseph Lee Borkholder was charged with failing to yield at stop or yield sign.

ANDERSON COUNTY LIMITED LIABILITY CASES FILED

Crown Asset Management, LLC has filed suit against Tanya R Ewert in the amount of \$8,037.58 plus court costs for unpaid goods and/or services.

The Department of Revenue for the State of Kansas has filed a tax warrant against Anthony Miller for 2018 Individual Income taxes in the amount of \$315.18.

In the matter of the Estate of Pamela Ann Ahring a Petition for Determination of Descent and Approval of Valid Settle Agreement has been filed by Travis R. Ahring as he states he has interest in the decedent's estate.

ANDERSON COUNTY JAIL ROSTER

Giovanni Rodriguez was booked into jail on March 3, 2021.

Sabre Suire was booked into jail on November 12, 2021.

Garland White was booked into jail on April 7, 2022.

Richard Owens was booked into jail on April 29, 2022.

Tyler Barker was booked into jail on April 30, 2022.

Tyler Rhodes was booked into jail on April 30, 2022.

Zachary Kirkland was booked into jail on May 15, 2022.

Noe Fuentez was booked into jail on May 25, 2022.

Jose Madrid was booked into jail on June 7, 2022.

Eric Brooks was booked into jail on June 7, 2022.

Hayley Susewind was booked into jail on June 7, 2022.

Jeffrey Witt was booked into jail on June 17, 2022.

Travis Leftwich was booked into jail on June 20, 2022.

Jacob Lucas was booked into jail on June 20, 2022.

Anthony Tomblin was booked into jail on June 21, 2022.

Kenya Walters was booked into jail on June 26, 2022.

Goerge Briggs was booked into jail on July 5, 2022.

Lee Roberts was booked into jail on July 7, 2022.

SEE RECORDS ON PAGE 3

* POST FRAME BUILDINGS

* SLAB HOMES



1-800-823-8609

WE BUILD YOUR DREAMS

Your Satisfaction Is Our #1 Goal



www.yutzyconstruction.com

Gilliland Estate Garage Sale

Friday, Aug. 26 1 p.m.-7 p.m., Saturday, Aug. 27 8 a.m.-2 p.m.
1471 Montana Rd, Iola Ks
(Across from Gates Rubber Company)

Tools: 5-speed drill press, scroll saw, Columbia bench grinder, table saw, Sears/Craftsman miter saw, Makita cut-off saw, Tradesman ban saw, shovels, potato forks, hammers, hoes, rakes, screw drivers, 2-wheel utility trailer, engine stand.

Kitchen: microwave, microwave cabinet, cast iron skillets, RCA refrigerator, dishes, gadgets.

Furniture: Lawyers shelves, China hutch, gun cabinet, rolltop desk, entertainment center, twin & queen bed, bookshelves, filing cabinets, desk, wooden chairs, bar stools, knick-knack shelves, dressers, wooden cabinets.

Antiques, many crafts, sweepers, DVD-VCR, typewriters, office supplies, quilts, pictures, blankets. Rain or shine. All indoors in huge multi-buildings.

Many years of collecting and too many things to mention.
Something for everyone!



You Dream It. We Build It.

- Agricultural
- Garages / Hobby Shops
- Commercial
- Equestrian

From size to accessories, each QSI post-frame building can be tailored to meet your specific needs.

Contact us for details.

QualityStructures.com 

800-374-6988
Quality Structures
 Richmond, Kansas

Building the Rural American Dream™

Call (785) 448-5711 – text (785) 204-1382



Dutch Country Cafe

Restaurant • Coffee Shop • Bakery • Catering
 309 N. Maple • Garnett • Mon-Sat 6AM-2:30 PM

Traditional Pennsylvania Dutch Cooking

Daily Lunch Specials:

Monday:
Southwest Chicken Taco Salad

Tuesday:
Lasagna

Wednesday:
Roast Beef

Thursday: Friday:
Fried Chicken Meat Loaf

Saturday:
Chicken Fried Steak or 1/2 Pound Mushroom Swiss Steak Burger

Weekly Baked Goods Special:

Breads & Dinner Rolls



Saturday Breakfast Buffet 7:30-11:30



Expert Emergency Care, Right Here in Anderson County

Our ER physicians are board certified in emergency medicine and work with nurse practitioners specially trained in emergency care.

If an emergency happens, don't delay. Trust the experts at Anderson County Hospital.

◆ Learn more
 785-448-3131
saintlukeskc.org/Anderson-ER

 **Anderson County Hospital**
 SAINT LUKE'S HEALTH SYSTEM

the intersection of
INNOVATION • HOPE



You name it, we print it.
 Garnett Publishing, Inc.
 (785) 448-3121

WELLS

AUGUST 18, 2022

On the morning of August 18, 2022, Karen Jane Wells of Coffeyville, Kansas passed in her home with family present at the age of 81.



Wells

While attending Sedan High School, Karen met the love of her life, Richard Wells. Following high school graduation in 1958, Karen attended secretarial school in Bartlesville, OK. When Richard suggested they elope, they tied the knot May 1, 1959, in Miami, OK.

Karen held several occupations while married to a teacher and coach. She served as a cook at Satanta High School; a meter reader in Olsburg, KS and worked in the Toddler Room at Little People's Learning Center in Garnett, KS. The family joked that mom probably potty-trained half of Garnett while working at the Learning Center.

Karen's true passion was animals. She retired from Mages Vet Clinic in Ottawa, KS. From fish, dogs, cats to guinea pigs, she dearly loved them all, even the bull that caused her first shoulder injury, and she was the only help who knew how to drive a stick shift.

Karen was preceded in death by her beloved husband, Richard Lee; parents, Chester and Dorothy Mills; sisters,

Phyllis Alexander and Mary Ann Coe.

Karen is survived by son, Richard Wells and wife Sonja of Coffeyville, KS; and three children Jessica, Nathan, and Brenden Wells; daughter, Susan (Wells) Wildeman, partner Leon, of Williamsburg, KS, and two children Kelvin Wildeman and wife Chelsea, with two children (Karen's great-grandchildren) Elizabeth and Rebecca Wildeman of Topeka, KS; and Kate Wildeman of Mendocino, CA; and daughter Julia Wells of Houston, TX; along with many nieces and nephews. Karen also leaves behind her furry best friend, Scotch.

Memorial Services will be held on Friday, August 26, 2022, at Ford-Wulf-Brunschapel, 2405 Woodland Ave., Coffeyville, Kansas 67337 with Pastor Jaime Regis of Dearing Christian Church officiating. Private Inurnment will take place at Fredonia Cemetery in Fredonia, Kansas. The family will receive friends on Thursday, August 25, 2022, from 6-8pm at Ford-Wulf-Brunschapel. Karen's family has requested memorial contributions be made payable to either Coffeyville Friends of Animals Shelter PO Box 1654, Coffeyville KS 67337 or Prairie Paws Animal Shelter, 3173 K-68 Highway, Ottawa KS 66067. Contributions may be left in care of the chapel. To view the live streaming of the service or to leave an online condolence or share a memory visit www.fordwulfbrunschapel.com

Colony Christian Church - "Look at me now"

Communion Meditation was given by Brant McGhee this Sunday. Brant exhorted us to not just focus on our sins and failures of the week as we participate in the Lord's supper, but to remember the Lord and His gift of grace and forgiveness. While Pastor Chase was backpacking in Wyoming with the Men on Fire, Ben Prasko filled in to give the message "Look At Me Now".

A song by the same title describes the scene at the Gate called Beautiful read about in Acts 3 where a lame beggar caught Peter's attention. Peter did not have money to give the man, but he gave the beggar something far greater, faith in Jesus, in whose name the man was healed. The man immediately did what so many of those who are healed by Jesus do; he praised God and began to testify. The lyrics of the

song say, "I just want to take time to testify about my life, I was down and nothing but you came through.....so look at me now". Ben encouraged all of us to be a witness, to tell our story of what Jesus has done in our lives, to testify of how we were once one way, and now we are different. Our testimony reveals the power of the gospel. Amazing grace, I once was lost but now I'm found, was blind but now I see.

Hear this and all our sermons by using your favorite podcast app, on our Facebook page, or on our website at www.colonychristianchurch.org. Tuesdays- Men's Bible study 7 a.m. in church basement, Women's Bible study 8:30 am at parsonage. Men on Fire life group will be the 2nd Friday of the month. Wednesdays adult Bible study at the parsonage at 7:00.

YEAR...

FROM PAGE 1

graduated from Pittsburg State University. She started her career in Iola and spent her first 15 years teaching first grade in three different buildings in the district. She worked as an instructional coach assisting other teachers in curriculum, technology and other resources before becoming the district's curriculum director in 2012 and spending eight years in that post. She became a building administrator for the district's preschool and kindergarten in 2015. When the district combined its elementary grades into a single new facility that opened this year, Linn was offered a post at

Iola High School but knew her heart was in the elementary grades.

"The stars just kind of aligned when this position came open," she said. Linn said former Westphalia/Greeley principal Debbie Alford had been an immense resource for her in help learning the lay of the land in the district and preparing for the split-duty position between the two schools.

For now she said her mission was to get to know the teachers, students and parents at Westphalia and Greeley and keep the wheels of education turning. Linn and her husband Shawn, an Army retiree, live in Iola and have two grown children.

Which approach will you use?

WEEKLY DEVOTIONAL



BY DAVID BILDERBACK

When we moved into the high tech era we are in now everyone hoped that our lives would become more organized, less stressful, at least that was what we were told. Having so much technology at our finger tips was the answer to our problems. What has happened is now our lives are more driven by our circumstances than ever before. For example want a roller coaster ride, try watching the stock market for a few hours, listen to the news concerning the economy or health or politics. For example when is the last time you looked forward to looking at your stock portfolio at the end of the month. How about receiving your utility bill. Circumstances are something we can't control, we are at the mercy of whatever happens. The other problem we face is everyone has an opinion of how to rectify the situation which is more likely going to benefit them more than anyone else.

So what has become our coping mechanism? We put on our "Rose Colored Glasses" to quote John Conlee. Maybe there is more truth here than we care to admit to as follows.

But these rose colored glasses, That I'm looking through, Show only the beauty, Cause they hide all the truth.

Here are some of our favorite one liners for coping. Well I'm in the stock market for the long term. I'll need to get another vaccination. I will vote differently next

election. These lines have become the solution to our problems. That's the "Rose Colored Glasses" approach. Now the question, how is this working out for you? All those statements are a crutch because we don't want to face the truth.

So what did Jesus have to say concerning our life. In John 16:33, he said, "I have told you these things so that in me you may have peace. In this world you will have trouble. But take heart! I have overcome the world." The last sentence is the key. Who is responsible for our trouble? We are! If we live like the world Jesus has plainly said we will have trouble. Can you overcome all the obstacles the world presents to you? I don't have any advise on how to do that. I can say I tried and failed. Happiness is fleeting, that's the worlds approach where we are controlled by our circumstances. The joy we receive from a relationship with Jesus lasts forever. That joy helps us to deal with the problems we will have in this world. Either go it alone or choose Jesus to help you.

-David Bilderback, Ministry on the Holiness of God.

RECORDS...

FROM PAGE 2

- Melody Washam was booked into jail on July 7, 2022. Kala Mullins-Shupe was booked into jail on July 8, 2022. Terry Roberts was booked into jail on July 14, 2022. Jeffrey Gregg was booked into jail on July 19, 2022. Daris Wyatt was booked into jail on July 20, 2022.

ANDERSON COUNTY JAIL FARM-INS ROSTER

- Edwin Soto-Galarza was booked into jail on May 19, 2021. Daris Curtis was booked into jail on March 30, 2022. Adrian Moore was booked into jail on April 8, 2022. Daequan Rayton was booked into jail on April 22, 2022. Derrik States was booked into jail on April 22, 2022. Ferris Fuller was booked into jail on May 26, 2022. Andre Spates was booked into jail May 26, 2022. Austin Mebane was booked into jail on June 11, 2022.

Public Notice

Your RIGHT to know, guaranteed by Kansas Law.

Notice of ordinance for City of Kincaid trash collection rates

(Published in the Anderson County Review on August 23, 2022.)

Ordinance Summary

Ordinance No. 2022-7 On July 12, 2022, the Governing Body of the City of Kincaid, Kansas, adopted Ordinance

No. 2022-7, amending Section 15-523 of the Kincaid City Code regarding trash collection rates. A complete copy of this Ordinance may be obtained or viewed free of charge at the Office of the City Clerk, City Hall, 500 5th Ave, Kincaid, Kansas, 66039.

ag23t1*

Notice of hearing - Sanchez Estate

(First published in the Anderson County Review on August 16, 2022.)

IN THE DISTRICT COURT OF ANDERSON COUNTY, KANSAS PROBATE DIVISION

In the Matter of the Estate of TAMERA R. SANCHEZ, Deceased AN-2022-PR-19

NOTICE OF HEARING

THE STATE OF KANSAS TO ALL PERSONS CONCERNED:

You are hereby notified that a Petition has been filed on July 26, 2022 in this Court by Juan Sanchez, Jr., as a real party in interest, praying for the determination of the descent;

and you are hereby required to file your written defenses thereto on or before September 12, 2022 at 9:00 a.m. of said day, in said court in the City of Garnett, Anderson County, Kansas, at which time and place said cause will be heard. Should you fail therein, judgment and decree will be entered in due course upon said petition.

Juan Sanchez, Jr., Petitioner

Charles H. Apt, III APT LAW OFFICES, LLC P.O. Box 328 Iola, Kansas 66749 (620) 365-3161

capt@aptlaw.kscoxmail.com Attorneys for Petitioner

Ag16t3*

RACE...

FROM PAGE 1

Anderson County. "We ran a great, grassroots campaign based on facts,"

Tyson said. "While our campaign is over, I will continue to work to protect our freedoms and to make Kansas a shining state in the Nation."

AGENCY WEST INSURANCE advertisement with logo and contact information for Courtney Tucker, Agent.

REEBLE MONUMENTS advertisement with contact information for Iola, Emporia, and Ottawa locations.

DON'T DRIVE IMPAIRED. WE LABOR OVER IT BECAUSE IT SAVES LIVES. Kansas Department of Transportation logo.

SUBSCRIBER!

Get the Review in your mailbox every week AND the email link sent to your phone, tablet or desktop computer the morning of publication NO MATTER WHERE YOU LIVE.

1) Fill out the form below and mail it with your check or money order payment to:

Garnett Publishing, Inc. P.O. Box 409 Garnett, Ks. 66032

2) Call in your order during business hours :

(785) 448-3121

3) Complete the form and include your credit card information, take a picture of it, and email to: review@garnett-ks.com, or send to us via Facebook Messenger (search up our Facebook page under "Anderson County Review").

PLEASE CHECK ONE subscription options: 24 months at \$70.47, 18 months at \$59.68, 12 months at \$48.66.

Subscription form fields: Name, Address, City, State, Zip, Day Phone, Email, Type of Payment, Credit Card, Card Number, Card Holder, Exp.



Kelly caught in lie on Kansas jobs

When Kansas Governor Laura Kelly tells her whopper about the recovery of the Kansas economy after she locked the entire state down in 2020 and tried to extend customers' reticence with a paranoia-fostering mask mandate, her words echo around the state's now closed eateries like some in downtown Lawrence.

Ondori Noodle Shop, Wake the Dead Breakfast Bar, the Cosmic Cafe, Bayleaf Indian Restaurant, Aimee's Cafe; others bit the dust too - not just in Lawrence but in towns large and small across the state. It may take decades - if it can ever be summed up at all - to analyze just how much economic damage was done to Kansas by Kelly's lockdown and lockstep Covid policies.

What is known is that on many of the state's downtown streets, businesses that were vibrant beforehand are now gone; their storefronts and their owners financially collapsed, in some cases the owners having left their localities altogether and moved on. Some of those storefronts are still empty or in some cases prospective new tenants used Covid relief funds to start new efforts only to be swamped again by a recession that was as avoidable as Kelly's lockdown - if not for economically ignorant policy.

Being in business is never easy, but Governor Kelly and Joe Biden have turned the American small business landscape into a minefield.

Nonetheless Kelly has anointed herself the David Copperfield of economic development these past months as her election nears, dropping her lingering lockdown job losses through a trap door in the campaign stage while dutiful Boy Wonder-turned- Lieutenant Governor David Toland runs the wind and fog machine behind her. But the sleight-of-hand is lacking; the dynamic duo have tried to take credit for every privately-funded venture from lemonade stands to battery plant expansions in Kansas ever since Republican legislators put an end to Kelly's never-ending, Judd's Farewell Tour-esque phased reopening plan in 2020. The state's business people and investors aren't fooled. Taking credit for someone else's work is never too convincing.

Indeed - no matter how much sweat, toil and 'your-butt's-on-the-line' money you borrowed to start or revive your business the past two years, it was really Kelly/Toland responsible for your success - according to them. In the immortal words of the patron saint of Democrat cash registers and health insurance Barack Hussein Obama: "you didn't build that."

The rabbit fell through the bottom of Kelly's hat recently at Sporting KC (soccer in Kansas

REVIEW COMMENTARY



DANE HICKS, Publisher

- it's completely an east-of-Highway 75 kind of thing) when she proclaimed in a TV interview and against all fact-checking reality that "I know that during the pandemic, that every place lost jobs, but we have restored those jobs and more."

Que the rimshot. It's almost like the way she went all Sharks and Jets in taunting the recession several weeks ago, proclaiming "bring it on" to the economic slowdown we're now in, because she had enough of your tax money in her strong box to pay for state government even if you lost your job.

The fly in Kelly's butter of course is that according to the latest estimates as of June, Kansas has recovered not quite 80 percent of the 157,000 some-odd jobs the governor sacrificed during the pandemic in order to keep her standing among the nation's Democrat-led state shutdown champions. According to the Bureau of Labor Statistics (where a bunch of people work who know how to count) Kansas ranks 44th out of 50 states in U.S. pandemic jobs recovery. In fact, total nonfarm jobs have actually gone down as of June by about 20,700 jobs since Kelly took office in January 2019.

Sure, if you're reaping the benefits of the 2017 Kansas tax hike - the biggest in Kansas history - and still holding hostage all that money that was supposed to go back to Kansas residents and businesses after President Trump revised the federal tax code early in his administration - things look pretty flush.

If you're a small business in Kansas still struggling under skyrocketing costs and an employment shortage, you're probably just trying not to become one of those business address tombstones like the ones in downtown Lawrence - and you're just not seeing the magic. ###



The Anderson County Review's PHONE FORUM

Record your comments on the topic of your choice at (785) 448-2500. You do not need to leave your name. Comments may be published anonymously. Calls may be edited for publication or omitted.

The vote on abortion might have turned out different if people understood that 'no' meant yes to pass it, and 'yes' meant no, you were against it. The wording was stupid.

I want to voice my opinion on the queer books that you are forcing on our city library. Our tax money supports our library. I am ashamed of our director and our board members. They had no intentions of removing those queer books no matter how many complaints they received. But the citizens of Garnett should have a bigger say. We're the ones that pay the taxes for the library and their wages. If we wanted our kids to see that kind of BS they could get on the computer and find it themselves. Our director and board members need to be replaced.

Mr. Hicks, I want to say thank you for the arti-

cle on (candidate name) voting for the scam bill from Joe Biden that's all about paying borrowed tax money to his cronies in the IRS and green energy movement. We in Anderson County sure stepped in it with her when she became our congresswoman.

I will never step foot in our library again along with my children. I already know people going to Ottawa with their children. We should not have to do that because our library director and employees are paid by our tax money. We have disgusting people running our library, they are sick pushing that BS on our children. I will never volunteer for anything that involves our library ever again.

The gentleman in the story in the paper who asked why they restrict internet access to porn at the library but let it go when it's a picture book grooming kids to be transgenders hit the nail on the head. Complete hypocrisy. I thought our community used to be about protecting our children?

I appreciate the list of delinquent property taxes being arranged in alphabetical order. One suggestion would be to indicate for each property any prior years for which taxes are due, like 2019 and 2020, the total due on the property then could

SEE FORUM ON PAGE 10

"Inflation Reduction Act" doesn't reduce inflation

Senate Democrats' latest party-line attempt to push their social agenda through Congress lifts Orwellian naming conventions to new heights. The Inflation Reduction Act of 2022? They might as well add "World Peace" and "Global Democracy," since the bill has roughly the same odds of achieving those ends.

There's a net \$300 billion in the bill dedicated to reducing the deficit through higher taxes. In normal times, when inflation runs around 2%, a tax increase of about 1.2% of gross domestic product would exert some downward pressure on inflation. But because the deficit reduction is concentrated at the end of a 10-year period, only about a tenth of this reduction, 0.12% of GDP, would materialize in the next year.

For context, in March 2021 Democrats shoveled \$1.9 trillion, or 8.6% of GDP, in new fiscal spending into the economy through the similarly ill-named American Rescue Plan. This fiscal injection came as the economy was already reopening on its own thanks to vaccines, precisely when it was counterproductive and sowed the seeds of inflation. The Federal Reserve also kept interest rates at zero until March 2022, the same as they were in March 2020, when there was a double-digit hole in the economy because of Covid lockdowns.

This ludicrous policy mix has driven inflation to 9.1%, a four-decade high. Inflation has outstripped wage growth, causing households

NATIONAL COMMENTARY



STEPHEN MIRAN, AMBERWAVE PARTNERS

to see real wages fall by 5.6% since the end of 2020. Now, to address earlier mistakes, Senate Democrats propose reducing the deficit by a little over 1% of GDP over 10 years. Through this lens, the Inflation Reduction Act's disinflationary contribution is a tiny fraction of the American Rescue Plan's inflationary contribution. Senate Democrats took a flame-thrower to a forest and now want to put out the fire with a squirt gun.

The details of the bill are even worse. The deficit reduction comes not from spending cuts, which would reduce demand, but tax hikes, which reduce supply. The inflation hitting American families is a result of demand outstripping supply. The Inflation Reduction Act will place further constraints on supply

through regulations and tax increases, as well as redirecting resources via hundreds of billions of dollars of special-interest subsidies aimed at Democrat constituencies. Roughly half of all new taxes would be paid by manufacturers, a disincentive for production. The bill would unleash an army of tax enforcers on small businesses, raising their costs and impeding their ability to respond to customers.

All this combines to exacerbate the demand-supply imbalance. And while the deficit reduction is concentrated at the end of the 10-year window, the supply-distorting subsidies are granted upfront.

Instead, there are two approaches Congress and the administration should take to address inflation. First, stay out of the Fed's way and let it use its tools to address the supply-demand imbalance. Thus far, the Fed has had the necessary freedom of action. But the picture might change as the economy slows. Sen. Elizabeth Warren's recent criticism of rate increases may be a harbinger.

Second, make it easier for the supply side to adjust to changes in demand. Before Covid, the U.S. could sustain unemployment below 4% without inflation because tax and regulatory reform allowed the supply side to expand to meet rising demand.

What other actions can government take?

SEE MIRAN ON PAGE 5

Garland sacrifices DOJ in pursuit of Trump

Does Attorney General Merrick Garland know that he is investigating the man most likely to be the opponent of the president he serves? Does he realize that the intense political pressure campaign that he's under to indict that man has been plainly visible to everyone? Does he care?

If we can't know where Garland is ultimately heading in his probe of Jan. 6 and the documents seized from Mar-a-Lago, all indications are that he is preparing the ground for an indictment of Donald J. Trump.

The former president is inflammatory and mendacious as a matter of course, but in this case, it is the mild-mannered former judge who came within a hair's breadth of a lifetime appointment to the Supreme Court who is rehearsing for the role of arsonist.

An indictment of Trump would be one of the most consequential acts by the Justice Department in decades, and Garland has a flagrant conflict of interest and is likely to have to use an adventurous legal theory to try to nail Trump - at the same time, the legitimacy of his institution is increasingly in doubt.

This is not a promising formula. An attorney general shouldn't consider the prospect of reaping the whirlwind and think, "Bring it on."

The Jan. 6 committee, elected Democrats, and the media have been braying for Garland to move against Trump. President Biden himself has reportedly told aides in private that Garland should indict Trump. "Garland Faces Growing Pressure as Jan. 6 Investigation Widens," The New York Times reported earli-

NATIONAL COMMENTARY



RICH LOWRY, King Features Syndicate

er this year. It would take truly cursed independence and enormous moral and political courage not to take the path of least resistance and give in to these voices. Garland appears to be bending, presumably on his way to breaking.

It is amazing that he's gotten this far without feeling a prick of conscience about his own status. I have no use for special counsels as a general matter, but how can an attorney general make highly sensitive determinations that will quite probably affect the state of play of the next presidential election without realizing he has a profound conflict of interest?

It'd be one thing if Trump had shot someone on Fifth Avenue - a clean, no-doubt crime that wouldn't require any novel theories or difficult-to-probe contentions about his state of mind to prosecute.

In contrast, Trump's Jan. 6 offenses involve alleged crimes, like obstructing Congress or

defrauding the U.S., that are going to involve tricky questions about his motives and where the legitimate exercise of his powers ends and the supposed criminality begins.

Needless to say, the country is not prepared to adjudicate such questions in a calm, high-minded manner. It will be the O.J. Simpson trial meets the Hiss-Chambers case, with a presidential race not in the background, but very much in the foreground.

The fact of the matter is that while Trump's moral blameworthiness for Jan. 6 is not in doubt, his legal culpability is. It's easy to write an op-ed or say on cable TV that Trump incited an insurrection. As a legal matter, though, Trump didn't come close to crossing the line to incitement, which has very specific and high standards under law.

Even his infamous Georgia phone call looks different on the close reading it would get as part of any court case - by the end of the call, his lawyers were only asking that the secretary of state's office tell them why their court of suspected fraudulent votes was off.

In an environment of ever-spiraling political conflict, it's difficult for anyone to exercise forbearance - to realize the most emotionally satisfying course isn't necessarily the correct one and to be constrained by the public interest, even if that enrages his or her own side.

Merrick Garland can still err on the side of statesmanship. He looks set, though, to choose the abyss.

Rich Lowry is editor of the National Review.

Contact your elected leaders:

President Joseph Biden

The White House
1600 Pennsylvania Avenue NW
Washington, DC 20500
(202) 456-1111



Governor Laura Kelly

300 SW 10th Ave #241s,
Topeka, KS 66612
(202) 224-6521
email form:
www.governor.kansas.gov



Senator Roger Marshall

Russell Senate Office Building
Washington, D.C., 20510
(202) 224-4774



Senator Jerry Moran

2202 Rayburn House Office Building
Washington, D.C., 20510
(202) 224-6521



3rd Dist. Congressman Sharice Davids

1541 Longworth House Office Bldg.
Washington, D.C., 20515
(202) 225-2865



12 Dist. Sen. Caryn Tyson

300 SW 10th St. Rm 236-E
Topeka, Ks. 66612 (785) 296-6838
P.O. Box 191 Parker, Ks. 66072
(913) 898-2366
caryn.tyson@senate.ks.gov



9th Dist. Rep Kent Thompson

300 SW 10th St. Room 187-N
Topeka, KS 66612
Office: (620) 496-2255
Home: (620) 365-3197
kent.thompson@house.ks.gov



Congress shall make no law respecting an establishment of religion, or prohibiting the free exercise thereof; or abridging the freedom of speech, or of the press; or the right of the people peaceably to assemble, and to petition the Government for a redress of grievances.

FORMERLY THE GARNETT PLAINDEALER, THE ANDERSON COUNTY REPUBLICAN, THE REPUBLICAN-PLAINDEALER, THE GARNETT JOURNAL PLAINDEALER, THE GARNETT REVIEW, THE GREELEY GRAPHIC, THE ANDERSON COUNTEAN.

Published each Tuesday by Garnett Publishing, Inc., and entered as Periodicals Class mail at Garnett, Ks., 66032, permit number 214-200. Copyright Garnett Publishing, Inc., 2018.

Postmaster: Send address corrections to:
The Anderson County Review
112 W. 6th Ave. • P.O. Box 409 • Garnett, KS 66032
(785) 448-3121-review@garnett-ks.com

Three more of my 'mixed finds'

Another week and another variety of finds. We still need a good soaking rain. For lots of farmers' crops it is already too late. I only have one area to still excavate and even it is drying out mighty fast. Hopefully this week we will see some rain.

The top right picture is of a brass button, which remains unidentified. It appears to be a military button of some type. It has the wire soldered shank on the reverse side.

The middle right picture is of a pair of cars found at a site. It seems some children found what is left of the sand pile from when the old stone house was re-chinked in 1917.

The bottom picture is a chain, which is made of copper. I have no idea how old it might be. Does anyone know when copper chains were popular?

DIGGING UP THE PAST



Henry Roeckers
Call (785) 504-4722 for local archeology information.

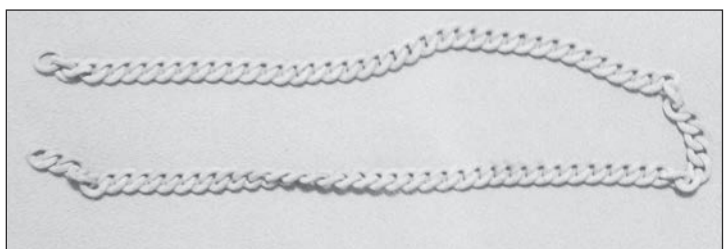
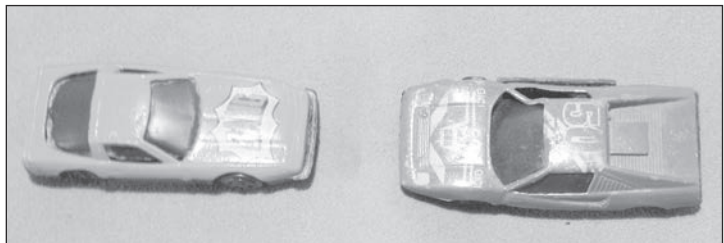

Respectfully submitted by:
Henry Roeckers
1 August 2022

MIRAN...

FROM PAGE 4

Reduce red tape, which is a barrier to entry and prevents competition; eliminate restrictions on construction, so housing and commercial buildings can quickly go up where economically efficient; remove requirements for occupational licensing, so workers can quickly learn on the job and change

their roles to respond to labor shortages; and acknowledge that fossil fuels won't be regulated out of existence in five years' time, so that the energy industry believes there's a future, and can justify investing today.

To address inflation, we first have to identify its roots in a demand-supply imbalance. The Inflation Reduction Act will not only fail to address this imbalance, it will exacerbate it.

At best there will be an insignificant effect on inflation. At worst it will push inflation higher and further erode American families' spending power.

— Mr. Miran is a co-founder of Amberwave Partners, an investing firm focused on U.S. jobs, security and growth. He was a senior adviser at the U.S. Treasury Department, 2020-21. This column first appeared in *The Wall Street Journal*.

NAVY...

FROM PAGE 1

lots of jobs to help out," said Cumplido. "The hard work and importance of family I developed from my hometown has definitely carried over to my Navy career."

The Navy's presence aboard an Air Force base in the middle of America may seem like an odd location given its distance from any ocean; however, the central location allows for the deployment of aircraft to both coasts and the Gulf of Mexico on a moment's notice. This quick response is key to the success of the nuclear deterrence mission.

The Navy command consists of a Wing staff, the Center for Naval Aviation Technical Training, and three Fleet Air Reconnaissance Squadrons: The "Ironmen" of VQ 3, the "Shadows" of VQ 4 and the "Roughnecks" of VQ 7.

Cumplido serves as an aviation structural mechanic with VQ 4.

"My favorite thing about my job is getting to help my junior sailors," said Cumplido.

STRATCOMMWING One employs more than 1,300 active-duty sailors and 100 contractors to provide maintenance, security, operations, administration, training and logistic support for the Boeing E-6 Mercury aircraft fleet, an

airborne command post and communications relay based on the Boeing 707.

Their mission stems from the original 1961 Cold War order known as "Take Charge and Move Out!" Adapted as TACAMO and now the command's nickname, the men and women of TACAMO continue to provide a survivable communication link between national decision makers and the nation's nuclear weapons.

The commander-in-chief issues orders to members of the military who operate nuclear weapons aboard submarines, aircraft or in land-based missile silos. Sailors aboard TACAMO E-6 Mercury aircraft provide the one-of-a-kind and most-survivable communication needed for this critical mission.

With more than 90 percent of all trade traveling by sea, and 95 percent of the world's international phone and internet traffic carried through fiber optic cables lying on the ocean floor, Navy officials continue to emphasize that the prosperity and security of the United States is directly linked to a strong and ready Navy.

Serving in the Navy means Cumplido is part of a team that is taking on new importance in America's focus on rebuilding military readiness, strengthening alliances and reforming

business practices in support of the National Defense Strategy.

"The Navy contributes to the National Defense Strategy by providing forward deterrence and forward defense," said Cumplido. "We're the first line of defense protecting our coasts."

Cumplido and the sailors they serve with have many opportunities to achieve accomplishments during their military service.

"My proudest accomplishment in the Navy was advancing in rank to petty officer first class," said Cumplido. "I beat the average in how fast people generally advance in my career field. I'm also proud of the travel the Navy has provided me. There's no job I could have that would allow me to travel to the places I've been. I'm very grateful for those opportunities."

As Cumplido and other sailors continue to perform missions, they take pride in serving their country in the United States Navy.

"To me, serving in the Navy means financial stability," added Cumplido. "I'll retire at 39 years old and then be able to do whatever I want, whenever I want. That's pretty awesome."

—Stephanie Fox writes for the U.S. Navy's Office of Community Outreach.

Please don't eat the newspaper.

Read it instead. Subscribe today by calling (785) 448-3121 or email admin@garnett-ks.com.

NEOSHO COUNTY COMMUNITY COLLEGE

www.neosho.edu

ENROLL FOR FALL NOW

Semester classes begin August 22, 2022

Email advising@neosho.edu for information.



IN BUSINESS

A directory of Anderson County area businesses ready to serve you!



The Anderson County Review

Advertise here!
Single Ad Blocs just \$8 per week.
Call (785) 448-3121

On-the-Farm Service • Alignments
WOLKEN TIRE
GARNETT, KS
601 South Oak
Garnett, Kansas
(785) 448-3212
Cooper • Jetzon • Kumho

• Building Packages
EDAR VALLEY METAL SUPPLY
• Windows & Doors
Manufacturers of Metal Panels & Trim
Garnett • (785) 448-1614

ASTRO BUILDINGS
Garnett, KS
Millers Construction, Inc.
Since 1980
Delden Doors & Openers
• We sell & service these brands & more.
Call for quotes & details.
Everett Miller • (785) 448-6788 Rodney Miller • (785) 448-3085

You saw this.
So will your **customers.**
Advertise here for just \$8/week.
(785) 448-3121

PERFORMANCE ELECTRIC SOLUTIONS
206 North Oak • Ottawa, KS • (785) 242-5748
www.performance-electric.com
A complete residential electrical service company
• Rural Electrical Service
• Transfer Switch & Generator Connection
• Bucket Truck
7-Block Certified Licensed Electricians
Bonded • Insured
Free Estimates
QualityServiceFor Over 20 Years.
Serving Anderson & Franklin Counties.

You saw this.
So will your **customers.**
Advertise here for just \$8/week.
(785) 448-3121

Quality Matters
ADAMSON BROS
Heating & Cooling
www.adamsonbros.com
785-242-9273
102 S. Walnut
Ottawa, KS

• real estate sales
• weddings
• sporting events
• facility inspections
• aerial survey & mapping
fotodrone
aerial video & still photography
(785) 304-3870 • flyfotodrone@gmail.com

Just 8 bucks a block per week to list your business here!

MONT IDA MEATS
Howard Yoder
Owner-Operator
22468 NW Indiana Rd • Welda, KS
(785) 489-2212
Inspected Facility
Hours: MONDAY Slaughter Day, TUESDAY-FRIDAY 8:00 a.m. - 5:00 p.m., SATURDAY 8:00 a.m. - 12:00 p.m., SUNDAY Closed

POST FRAME BUILDINGS FREE Estimates
RESIDENTIAL SLAB HOMES
YUTZY BUILDINGS
METAL ROOFING 1-800-823-8609
www.yutzycorrection.com

AUBURN PHARMACY
Reliable, Dependable, Consistent
Always There - Always Caring

You saw this.
So will your **customers.**
Advertise here for just \$8/week.
(785) 448-3121

Heck's Moving Service
 Furniture • Appliances • Garage etc.
Ashton Heck
(785) 204-0369

E-Statements & Online Banking
Serving The Area Since 1999
GSSB FDIC
Garnett • Colony • Hepler
Ottawa • Pomona • St. Paul • Walnut

BECKMAN MOTORS
GARNETT, KS
 N. Hwy. 59 • Garnett
(785) 448-5441
www.beckmanmotorsinc.com

Amber Waves

by Dave T. Phipps



Out on a Limb

by Gary Kopervas



R.F.D.

by Mike Marland



The Spats

by Jeff Pickering

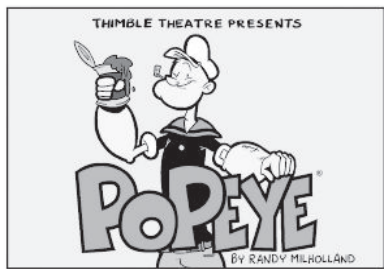
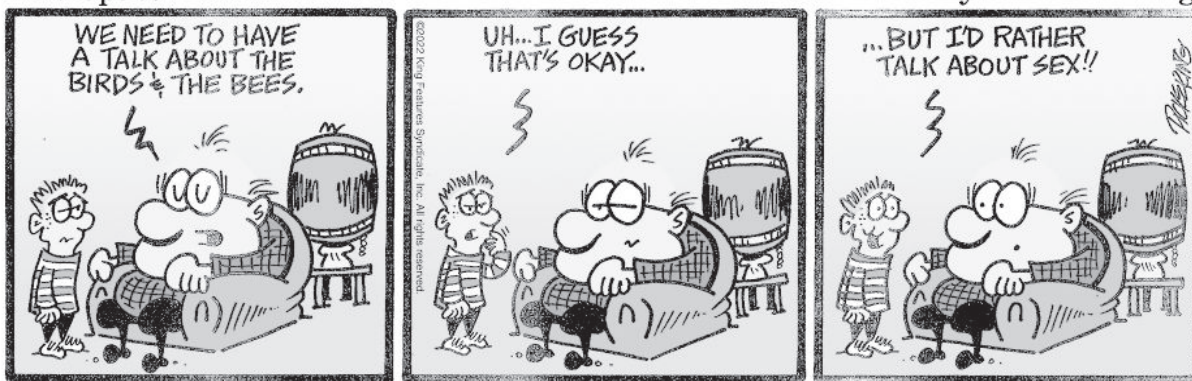

Just Like Cats & Dogs

by Dave T. Phipps



LAFF-A-DAY



SCRAMBLERS

Unscramble the letters within each rectangle to form four ordinary words. Then rearrange the boxed letters to form the mystery word, which will complete the gag!

Eat **SIGNET**

Honest **ISCREEN**

Fix **LINSALT**

End **SOCRUEL**

TODAY'S WORD



King Crossword

August 22, 2022 Posting Date

ACROSS

- 1 Red Planet
- 5 Dandy guy
- 8 Espy
- 12 Part of Q.E.D.
- 13 Lennon's lady
- 14 Frau's mate
- 15 Mater lead-in
- 16 Old Oldsmobile
- 17 Notion
- 18 Head honcho
- 20 Desolate
- 22 Presidential nickname
- 23 Dol. fractions
- 24 "Toodle-oo!"
- 27 Shun liquor
- 32 Actress Thurman
- 33 Hostel
- 34 Pie — mode
- 35 Gifted
- 38 "Roots" author Haley
- 39 Altar affirmative
- 40 Sushi fish
- 42 Demand
- 45 Zealous
- 49 Gestation location
- 50 Gun the engine
- 52 Black-and-white cookie
- 53 Spoken
- 54 "As I see it," to a texter
- 55 Cold War ini-

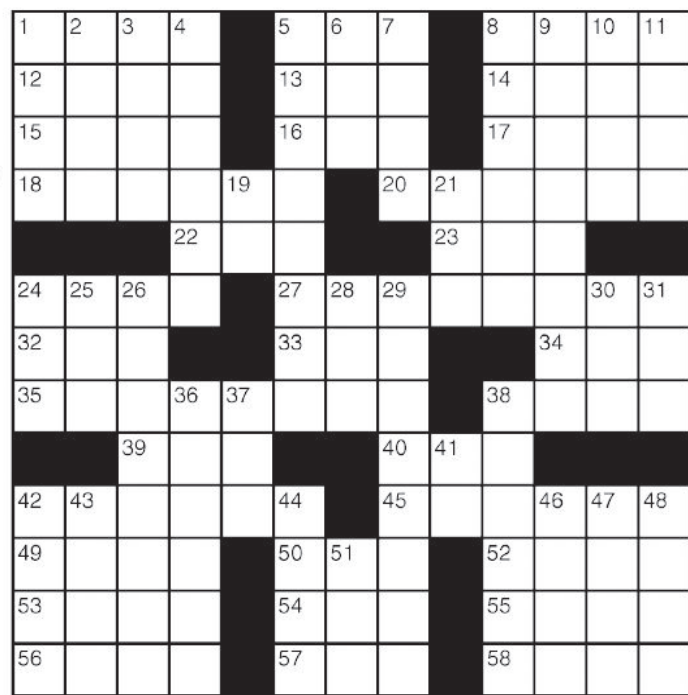

- 7 Crawl space?
- 8 Japanese faith
- 9 Statue base
- 10 Baseball's Hershiser
- 11 Tea carrier
- 19 Letters of approval?
- 21 Calendar abbr.
- 24 Boy king
- 25 Docs' org.
- 26 Amulet
- 28 Away from WSW
- 29 Try
- 30 Pub order
- 31 Remiss
- 36 Safe to consume
- 37 Refusals
- 38 Novelist Huxley
- 41 Hectic hosp. area
- 42 Victor's cry
- 43 Sushi wrapper
- 44 Half a sextet
- 46 Gaelic
- 47 Tree home
- 48 Afghanistan's — Bora region
- 51 Outback bird

© 2022 King Features Synd., Inc.

Weekly SUDOKU

by Linda Thistle

2			9					7
	1		6				3	
	5	8			7		9	
			1			2		6 3
	3		9			7		
4				3				1
		5	1				8	
7				5				6
	9				3			4

Place a number in the empty boxes in such a way that each row across, each column down and each small 9-box square contains all of the numbers from one to nine.

DIFFICULTY THIS WEEK: ◆◆◆

- ◆ Moderate
- ◆◆ Challenging
- ◆◆◆ HOO BOY!

© 2022 King Features Synd., Inc.

HOCUS-FOCUS

BY HENRY BOLTIHOFF



Find at least six differences in details between panels.

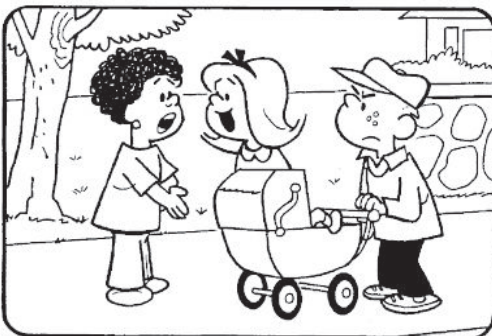

Differences: 1. Postor is missing; 2. Hair is different; 3. Collar is different; 4. Collar is missing; 5. Wheel is missing; 6. Stripes are missing; 7. Collar is different; 8. Collar is missing; 9. Collar is different; 10. A string.

GLASSES
Today's Word
1. Ingest; 2. Sincere
3. Install; 4. Closure
solution
SCRAMBLERS

CryptoQuip
This is a simple substitution cipher in which each letter used stands for another. If you think that X equals O, it will equal O throughout the puzzle. Solution is accomplished by trial and error.
Clue: Y equals X
PZNM AV MZX MXHO EQH VQOXQWX
PZQ'V XYNOAWWF MZX UAEX QE
CHXVASXWM FXHNUS? N EQHS
XYCUQHXX.
© 2022 King Features Synd., Inc.

Trivia test

by Fifi Rodriguez

1. GEOGRAPHY: How many independent countries are in Africa today?
2. TELEVISION: What was the name of the hospital in the sitcom "Scrubs"?
3. GENERAL KNOWLEDGE: The secret government site called Area 51 is located in which U.S. state?
4. ANATOMY: What is the rarest human blood type?
5. HISTORY: Demolition of the Berlin Wall started in which year?
6. LANGUAGE: What is a polyglot?
7. MOVIES: In which Disney animated movie does the character Maleficent appear?
8. U.S. PRESIDENTS: What kind of crop did Jimmy Carter raise as a farmer?
9. MUSIC: Which instrument is Bartolomeo Cristofori credited with inventing?
10. ANIMAL KINGDOM: What do you call a group of horses or ponies that is used or owned by one person?

© 2022 King Features Synd., Inc.

- Answers
1. 54
 2. Sacred Heart
 3. Nevada
 4. AB negative
 5. 1989
 6. A person who can speak multiple languages
 7. "Sleeping Beauty"
 8. Peanuts
 9. The piano
 10. A string

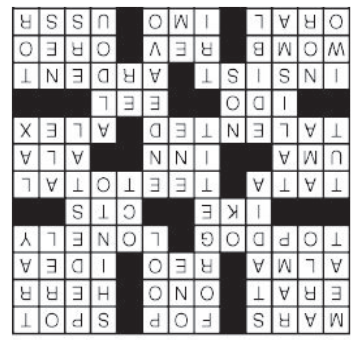

Solution time: 25 mins.

King Crossword

Answers

1	9	6	8	7	3	5	4	2
7	8	4	2	5	9	1	3	6
3	2	5	1	6	4	8	7	9
4	6	9	7	3	5	2	1	8
8	3	2	9	1	6	7	5	4
5	7	1	4	8	2	9	6	3
6	5	8	3	2	7	4	9	1
9	1	7	6	4	8	3	2	5
2	4	3	5	9	1	6	8	7

Weekly SUDOKU

What is the term for someone who's examining the life of president Gerald R Ford explorer.
answer
CryptoQuip

CALENDAR

Tuesday, August 23
 12:00 p.m. - Rotary International Club Meeting
 5:30 p.m. - PM Yoga
 6:00 p.m. - American Legion Bingo
 6:00 p.m. - City Commission Meeting
 7:00 p.m. - Alcoholics Anonymous

Wednesday, August 24
 8:45am - AM Yoga
 12:00 p.m. - Duplicate Bridge

Thursday, August 25
 2:00 p.m. - Emergency Food Assistance Program (Harvesters)
 3:00 p.m. - TOPS Meeting
 4:30 p.m. - Garnett Farmers Market
 5:30 p.m. - PM Yoga
 6:00 p.m. - 13-Point Pitch & Snacks
 7:00 p.m. - Alcoholics Anonymous

Friday, August 26
 8:45am - AM Yoga

Monday, August 29
 8:45am - AM Yoga
 9:00 a.m. - Anderson County Commission Meeting
 3:30 p.m. - TOPS Meeting @ Miracle House
 6:00 p.m. - Celebrate Recovery

Tuesday, August 30
 12:00 p.m. - Rotary International Club Meeting
 1:30 p.m. - Harvester's
 5:30 p.m. - PM Yoga
 6:00 p.m. - American Legion Bingo
 7:00 p.m. - Alcoholics Anonymous

Wednesday, August 31
 8:45am - AM Yoga
 12:00 p.m. - Duplicate Bridge

Thursday, September 1
 3:00 p.m. - TOPS Meeting
 4:30 p.m. - Garnett Farmers Market
 5:30 p.m. - PM Yoga
 6:00 p.m. - Concerts in the Park Hosted by Morning Mingle
 6:00 p.m. - 13-Point Pitch & Snacks
 6:30 p.m. - Historical Society Meeting
 6:30 p.m. - USD 365 Endowment Association
 7:00 p.m. - Alcoholics Anonymous
 7:00 p.m. - USD 365 Board of Education Meeting

Friday, September 2
 8:45am - AM Yoga

Monday, September 5
 8:45am - AM Yoga
 9:00 a.m. - Anderson County

Seekers Not Slackers met in August

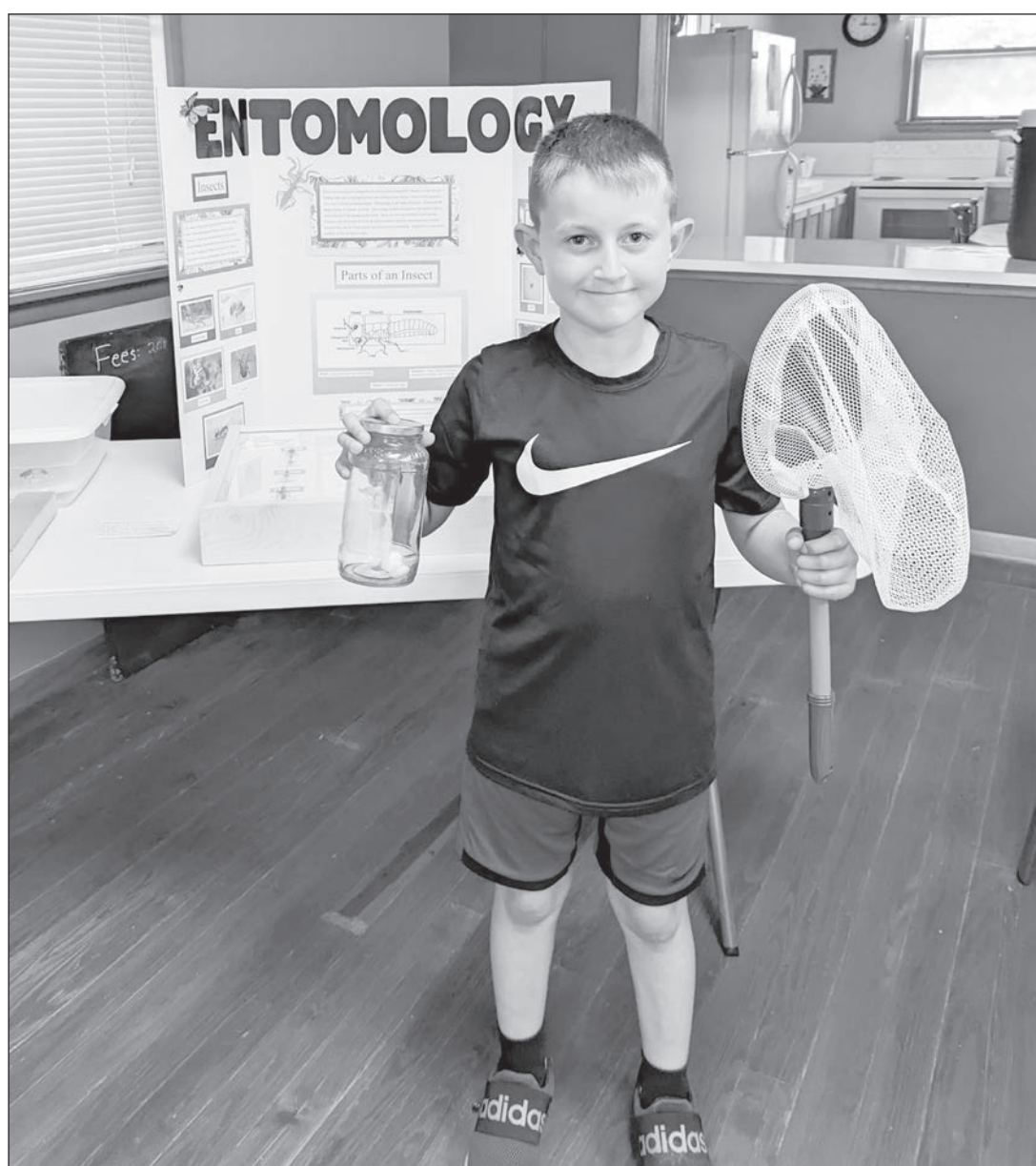

Hudson Powell giving his entomology presentation

The monthly meeting of the Seekers-Not-Slackers 4-H club was called to order on August 15, 2022 at 7 PM in the Lone Elm Community Building.

Roll call was what is your favorite subject in school, and was answered by 11 members and 1 leader. Flag salute leaders was Gracy Ellington. Song was the Itsy Bitsy Spider.

There were no committee

reports or unfinished business. In New business the club discussed what to do with the club's earnings from the Tammy Egidy cookie jar contest as well as participation in Colony Day, Kincaid Fair Float, and Crest Back to School night.

For program Hudson Powell

gave a project talk on his entomology project. Where members learned the body parts of insects as well as how to capture and properly pin bugs. The September meeting will be Parents Night, the club will also hold officer elections at this meeting.

Meeting date to be determined due to school sports conflict.

Pracht earns Laue Scholarship

(TOPEKA) - Ridge Pracht of Westphalia has been awarded a \$1,500 Douglas A. Laue Memorial Scholarship, administered by the Kansas Livestock Foundation (KLF). Pracht is a senior majoring in animal sciences and industry at Kansas State University. He is one of 27 students who will receive a grand total of \$30,000 in scholarships for the 2022-23 school year during the Kansas Livestock Association (KLA) Convention November 30.

Made possible by a gift in memory of Laue, who served as KLA Cattle Feeders Council chairman in 1991-92 and passed away in February 2015, this scholarship is offered to juniors



Pracht

and seniors at Kansas State University or Fort Hays State University pursuing a degree in agriculture.

KLF was established in 1983 to operate solely and exclusively for charitable, scientific and educational purposes. For information about KLF's scholarship offerings or to receive an application, contact the foundation at 6031 S.W. 37th St., Topeka, KS 66614 or email shelbi@kla.org.

KLA is a trade organization protecting the business interests of independent ranchers and feeders. Members of the association are involved in all segments of the livestock industry, including cow-calf production, backgrounding, cattle feeding, swine, dairy and sheep. The association's work is funded by the voluntary dues dollars paid by its 5,700 members.

Grant brings more inspirational fiction books to Garnett Public Library

The Garnett Public Library has received a Collection Development Grant from the Southeast Kansas Library System. These grants are awarded to start new collections or upgrade defined areas of a collection. The library received a grant to enhance the inspirational fiction books. This is an extremely high circulating genre in our community, in fact usage of books with this subject has tripled since 2018. This grant will allow us to serve our patrons quicker and more efficiently by not having to borrow through the consortium or ILL as often. Some of the authors are "new to us", we also purchased replacement copies for some of our well-loved favorites as well as filling in missing titles in series. We have a display of the books by the circulation desk, be sure and stop by to "check them out".

These are some of our new titles:

- Crosshairs by Bradley, Patricia
- The Sugarcreek Surprise by Brunstetter, Wanda E.
- The Apple Creek Announcement by Brunstetter, Wanda E.
- Miramar Bay by Bunn, T. Davis
- The Spark Of Love by Cabot, Amanda
- Courting Mr. Emerson by Carlson, Melody
- The View From Rainshadow Bay by Coble, Colleen
- Secrets At Cedar Cabin by Coble, Colleen
- Braced For Love by Connealy, Mary
- Inventions Of The Heart by Connealy, Mary
- Not Since You by Dameron, Dulcie
- The Promise By Davids, Patricia
- The Inn At Harts Haven by Davids, Patricia
- Power Play by Dylan, Rachel
- Backlash by Dylan, Rachel

- The Amish School Teacher by Eicher, Jerry S.
- The Teacher's Bride by Fuller, Kathleen
- The Farmer's Bride by Fuller, Kathleen
- A Patchwork Past by Gould, Leslie
- Her Fear by Shelley Shepard
- A Gathering In Hope by Gulley, Philip
- Home To Harmony by Gulley, Philip
- Between Sisters by Hannah, Kristin
- Hope Harbor by Hannon, Irene
- Sea Glass Cottage: A Hope Harbor Novel by Hannon, Irene
- Returning To Eden by Hartt, Rebecca
- Every Secret Thing by Hartt, Rebecca
- How Sweet It Is by Hatcher, Robin Lee
- Starting Over By Hayes, Laura
- Carolina Breeze by Hunter, Denise
- Autumn Skies Hunter, Denise
- How Lucky by Leitch, Will
- The Billionaire's Nanny by Maddrey, Elizabeth
- The Record Keeper by Martin, Charles
- A Haven For Her Heart by Mason, Susan Anne
- Shaped by The Waves by Nelson, Christina Suzann
- The Heart's Lonely Secret by Peart, Jane
- Susanna's Dream by Perry, Marta
- A Harvest Of Love by Perry, Marta
- Beyond The Desert Sands by Peterson, Tracie
- The Deadly Shallows By Pettrey, Dani
- The Killing Tide by Pettrey, Dani
- The Printed Letter Bookshop by Reay, Katherine
- Stand by Me By Simmons, Pat
- A Season Of Change by Wiseman, Beth
- The Bookseller's Promise by Wiseman, Beth



THE ANDERSON COUNTY REVIEW 8-21-2022 / KEVIN GAINES

On Monday, August 15, Garnett Elementary Students and their parents attended 'Back to School Night'. It's a chance for the new students to get familiar with the school as well as a chance for teachers to introduce themselves to their prospective students and their parents. Pictured are families waiting in line as John Gooding hands out ice pops to all the kids.

Traffic Safety Alert: School has started, drive carefully

Now that school is under way across the state of Kansas, AAA Kansas warns drivers to be extra vigilant, especially during the before- and after-school hours.

This time of year is particularly dangerous due to the combination of young inexperienced drivers, school buses, and student pedestrians and bicyclists, all sharing the road. Through its annual 'School's Open - Drive Carefully' public awareness campaign, AAA aims to help reduce fatalities and injuries among child pedestrians and others during busy school commutes.

"It's that time when drivers need to avoid distractions, and be much more aware and careful, as students head back to schools," said Shawn Steward, AAA Kansas spokesman. "Kids will be walking and biking to school, getting on and off school buses and in and out of cars as parents drop them off and pick them up. All of these situations create extra hazards for drivers as well as the student pedestrians and bicyclists. In addition, many new, inexperienced teen drivers will

be driving to school for the first time, creating additional concerns for traffic safety."

Nearly one-fifth of traffic fatalities of children below the age of 15 are pedestrians, with more school-age pedestrians killed between the hours of 3 p.m. and 4 p.m. than any other time of day.

To keep school kids safe, AAA Kansas recommends these seven safety tips:

- Slow down. Speed limits in school zones are reduced for a reason. According to the AAA Foundation for Traffic Safety, a pedestrian struck by a vehicle traveling at 25 m.p.h. is nearly two-thirds less likely to be killed compared to a pedestrian struck by a vehicle traveling just 10 m.p.h. faster.
- Ditch the distractions. Children often cross the road unexpectedly and may emerge suddenly between two parked cars. Research shows that taking your eyes off the road for just two seconds doubles your chances of crashing. Put down the phone and focus on driving safely.
- Brake for buses. It may be tempting to drive around

a stopped school bus, but not only is it dangerous, it's against the law, no matter from which direction you're approaching the stopped bus.

- Reverse responsibly. Every vehicle has blind spots. Check for children on the sidewalk, driveway and around your vehicle before slowly backing up. Teach your children to never play in, under or around vehicles—even those that are parked.
- Talk with your teen. Car crashes are one of the leading causes of death for teens in the United States, and more than one in four fatal crashes involving teen drivers occur during the after-school hours of 3 p.m. to 7 p.m. Learn more at <https://cluballiance.aaa.com/traffic-safety/teen-driving>

•Come to a complete stop. Research shows that more than one-third of drivers roll through stop signs in school zones or neighborhoods. Always come to a complete stop, checking carefully for children on sidewalks and in crosswalks before proceeding.

- Be aware of bicycles. Children on bikes are often inexperienced, unsteady and unpredictable. Slow down and allow at least three feet of passing distance between your vehicle and the bicycle. If your child rides a bicycle to school, require that they wear a properly-fitted bicycle helmet on every ride.

BUY 3, GET 1 FREE ON CLASSIFIED DISPLAY ADS!

The Anderson County Review

(785) 448-3121 • FAX (785) 448-6253 • review@garnett-ks.com

good shepherd HOSPICE

YOUR HOMETOWN HOSPICE PROVIDER

(785) 448-6590 427 S. Oak, Garnett, KS 66032

CALL AHEAD- PICK UP (913) 898-6211

Monday: Tacos & chicken enchiladas
Tuesday: Open-face roast beef
Wednesday: Fried chicken
Thursday: Meatloaf
Friday: Chicken fried steak or chicken fried chicken
Saturday: Wings- EVERY Saturday!
 1st Saturday: Ribeye Steak
 2nd Saturday: Chicken Enchiladas
 3rd Saturday: Boiled Shrimp
 4th Saturday: Fried Catfish
 5th Saturday: Sue's Choice

Every Sunday 11 a.m. - 2 p.m. Homemade PAN-FRIED CHICKEN

Sunday: Homemade pan-fried chicken w/sides

Where customers are treated like family!

I-Stop Gas ♦ Store ♦ Café ♦ Bar I-Stop

423 E. Woodward St. • Parker, Kansas

County publishes notice of delinquent property taxes

First published in The Anderson County Review, August 9, 2022

THIS IS NOT A TAX FORECLOSURE SALE
 NO PUBLIC AUCTION IS HELD** Property is NOT SOLD AT PUBLIC AUCTION until three years have passed from the 1st publication of delinquent tax on a parcel. The following publication is to legally perfect a tax lien against the property for Anderson County and is required by Kansas Statute. Notice is hereby given that so much of each tract of land described in the following list located in Anderson County, Kansas, as may be necessary for the purpose, will be on the first Tuesday in September 2022, bid off by one as County Treasurer of said County, in the name of and for Anderson County, at my office in the courthouse, in Garnett, Kansas, for the taxes and charges thereon, for the tax year 2021./s/ Dena M. McDaniel, Anderson County Treasurer

POB & COM SW SEC COR, E522.3',N TO CTR CK BEING POB,NLYALG CTR CK TO PT Sec-33 Twp-19 Rng-20
 KIRBY M & KIMBERLY D BARNES 1-02100660 Acres-12.17 \$149.94 BEG SW COR SE4, E528', N1056', W20 DEG N528', S1105' TO POB, EX RD Sec-33 Twp-19 Rng-20
 KIRBY M & KIMBERLY D BARNES 1-02100720 Acres-30.55 \$428.70 NE4 NW4 SE4 & N2 SE4 NE4 SE4 & N2 NE4 SE4 EX BEG NE COR SE4,S594',W TO CEN OF OF CRK,NW ALG CEN OF CRK TO N LN SE4, E TO POB, EX RD Sec-33 Twp-19 Rng-20
 BRYAN M & STACI L BARTHOL 1-00203800 \$160.52 BEG NW COR LT 3, E162',S40, W13.6',S160', E145'(S) N200' TO POB. Subd-BARR ADD TO GARNETT Blk-2 Sec-25 Twp-20 Rng-19

MICHAEL W & CARMENA BARTHLOMEW 1-00211640 \$2,202.42 Subd-GARNETT Blk- 14 Lot-11 & 12 Sec-30 Twp-20 Rng-20
 LARRY SPEARS 1-00209220 \$65.08 SONDR BAUGHER Subd-GARNETT Blk-40 Lot-3 & E2 LT 4 Sec-30 Twp-20 Rng-20

SONDRA S BAUGHER & 1-00209230 \$76.02 LARRY L SPEARS Subd-GARNETT Blk-40 Lot-5 & W2 LT 4 Sec-30 Twp-20 Rng-20
 DAKOTA BEERS 1-03000980A \$135.60 SE4 SE4, EX RD Sec-23 Twp-20 Rng-19

ANTHONY DEON GEORGE BELL 1-00208630 \$58.86 Subd-GARNETT Blk- 16 Lot-22 Sec-30 Twp-20 Rng-20
 KEVIN R & AISLYNN BELLINGER 1-03501210 Acres-5.60 \$52.44 BEG 540'N SW COR LT 2, BLK 5, BRYSON ADD; N616', E359' W TO R W PRAIRIE SPIRIT TRAIL, SELY ALG R/W LN TO A PT 25.1' E NE COR MCDONNELL ADD Sec-19 Twp-20 Rng-20

ROBERT BENNETT JR 1-00501650 \$19.24 LOT 12 TOG W ADJN E 1/2 VAC BLAKER ST Subd-KINCAID Blk- 29 Lot-12 Sec-36 Twp-22 Rng-20
 CURTIS D BETTINGER 1-03500760 Acres-7.70 \$1,027.18 BEG SE COR SW4,N528',W660',S528', E TO POB Sec-05 Twp-20 Rng-20

SETH ALAN & ANGELA D BLACK 1-00102590 \$750.34 BEG 60'W OF NW COR BLK 2 S150' W100' N150' E100' TO POB Subd-COULTERS 1ST ADD TO COLON Blk-2 Sec-07 Twp-23 Rng-19

JOHN E & MARILYN G BLAUFUSS LIVING TRUST 1-07000070A Acres-3.40 \$1,973.70 BEG NW COR SW4 SW4, E330',S495',W330',N495' TO POB, EX RD Sec-12 Twp-22 Rng-17

SUSAN BONDAN 1-00210200 \$687.88 JODI WILLE % SUNDAN STANLEY BEG 114'S NW COR LT 1 TH E90' S34',W90 N34 TO POB Subd-BRYSON ADD TO GARNETT Blk-4 Sec-30 Twp-20 Rng-20

JUSTIN A BOOTS 1-07200740B Acres-145.00 \$601.22 NW4, EX BEG NW COR NW4, E 990, S660',W990',N660' TO POB, & EX RD Sec-10 Twp-23 Rng-18

ANTHONY C BOWLIN 1-01100310A Acres-29.50 \$5,901.86 WILLIAM BOWLIN BEG SE COR SE4, W722', N1810', E722', S1810' TO POB, EX RD Sec-21 Twp-19 Rng-21

FRED E BOYLES 1-00201220 \$1,539.16 BEG 1880'W OF NE SEC COR,S300',W336',N300', E336' TO POB Sec-25 Twp-20 Rng-19

FRED BOYLES 1-00204650 \$25.46 GOLF CART SHED #12 Sec-19 Twp-20 Rng-20
 FRED BOYLES JR 1-00214650 \$156.18 Subd-GARNETT Blk- 55 Lot-17 Sec-30 Twp-20 Rng-20

FRED BOYLES JR 1-03501500 Acres-158.60 \$818.10 W2 SE4 & E2 SW4 EX RD Sec-16 Twp-20 Rng-20
 FRED BOYLES JR 1-04601600 Acres-320.30 \$2,294.28 S2 SEC EX RD Sec-24 Twp-21 Rng-20

SETH & KATIE BRAND 1-00501380 \$137.38 N16'OF W70'OF LT 12 Subd-KINCAID Blk- 14 Sec-36 Twp-22 Rng-20
 SETH & KATIE BRAND 1-00501390 \$21.14 LTS 9-12 EX N16'OF W70' Subd-KINCAID Blk-14 Sec-36 Twp-22 Rng-20

JAMES BROCE 1-02100310A Acres-3.24 \$498.01 COMM NW COR NW4, SE 836.57' ON WEST LINE OF NW4 AND TRUE POB. SE 386.50, SE 120.12', E 282.37', SE 495' TO WEST LINE OF NW4, NW 347.81' TO POB Sec-23 Twp-19 Rng-20

JEROLD K BRONSTON 1-05000630 Acres-20 \$0.90 BARBARA BRONSTON ETAL Subd-MONT IDA Blk-11 Lot-14 Sec-18 Twp-21 Rng-19

DALE A BROOKS 1-00206090 \$2,495.32 BEG 150'E & 245'N SW COR NE4 NW4, E150',N230',W150 S230' TO POB Sec-29 Twp-20 Rng-20

DALE A BROOKS 1-03502680 Acres-.80 \$60.16 BEG 150' E SW COR NE4 NW4,N245', E150', S245',W150' TO POB Sec-29 Twp-20 Rng-20

DALE A BROOKS 1-08001960 Acres-8.20 \$1,394.96 NW4 NW4 W OF RR EX RD Sec-02 Twp-22 Rng-19

ERIC BROOKS 1-00500280 \$424.94 Subd-KINCAID Blk- 19 Lot-LT 5 & 6 Sec-36 Twp-22 Rng-20

GENIA BROWN 1-00700040 Acres-1.00 \$254.02 BEG 1363.56' W SE COR SW4,TH N216.7', W216.7',S216.7', E216.7' TO POB Sec-25 Twp-21 Rng-17

THEODORE P & GENIA M BROWN 1-00700890 \$625.46 W92'LTS 13-17 & ALL LTS 18-24 INCL Subd-SUPPLEMENT TO MERRILL ADD Blk-5 Sec-36 Twp-21 Rng-17

VIRGINIA BROWN 1-00210310 \$799.98 BEG NW COR LT 8 TH N70', E140',S70',W140' TO POB SEC COR Twp-20 Rng-20

BROWN RIGG RANCHES LLC 1-08002370 Acres-98.20 \$883.82 S2 SE4 & SW4 LY E RR R/W EX RD Sec-03 Twp-22 Rng-19

BROWN RIGG RANCHES LLC 1-08002640 Acres-231.70 \$3,092.04 NW4 NE4 & NW4 & N 60 AC SW4 EX BEG NE COR NW4 NE4 W 200',S 50 0', E 200',N TO POB & EX BEG NW COR

NW4, E687.3',S625',W685', Sec-06 Twp-22 Rng-19

BROWN RIGG RANCHES LLC 1-08100380 Acres-182.60 \$2,345.04 SE4 & BEG SE COR SW4 N1650', W 627',S1650', E TO POB EX RD Sec-35 Twp-21 Rng-18

COLBY RAY BROWN RIGG 1-08001260 Acres-74.60 \$999.66 S2 NE4 EX BEG 410'W NE COR S2 NE4 E410',S470',W218',NW 500' TO POB & EX RD Sec-34 Twp-21 Rng-19

COLBY RAY BROWN RIGG 1-08001270 Acres-3.10 \$227.28 BEG 410'W NE COR S2 NE4 E410' S470',W218',NW500' TO POB EX RD Sec-34 Twp-21 Rng-19

COLBY RAY BROWN RIGG 1-08001780 Acres-40.30 \$168.58 SE4 NW4 & BEG NE COR,SW4 NW4,S 45',W TO TIOGA ST,NE TO N LN S W4 NW4, E TO POB Sec-02 Twp-22 Rng-19

VIOLET R BROWN RIGG LIVING TRUST 1-08000290 Acres-119.8 \$3,012.30 % SCOT BROWN RIGG N2 SW4 LY W OF RR RW & S2 OF NW4 EX MINERAL RIGHTS OF S2 NW4 & EX RD Sec-35 Twp-21 Rng-19

TROY L BRUBAKER 1-00216200A \$475.97 BEG AT A PT 6'8"W OF NW COR LT 8,TH RUNNING E85'4',S130',TO S LN LT 7, TH W85'4' TO CTR VAC ALY TH N130' TO POB Subd-CHAPMANS ADD TO GARNETT Blk- 14 Sec-30 Twp-20 Rng-20

CINDA S BRUCE 1-04100830 Acres-26.00 \$1,793.46 BEG SW COR SE4,N1746', E682.75',S1746', W TO POB, EX RD Sec-17 Twp-20 Rng-21

DORIS BUNCH 1-08000700 \$1,212.28 Subd-RAILROAD ADD TO WELDA Blk-25 Lot-1, 2, & 3 Sec-35 Twp-21 Rng-19

HOPE D BURNS 1-00500820 \$709.74 % WILLIAM STARR Subd-KINCAID Blk-26 Lot-7 & 8 Sec-36 Twp-22 Rng-20

ROBERT CALVER 1-00217580 \$429.48 Subd-GARNETT Blk- 59 Lot-20 Sec-30 Twp-20 Rng-20

JERRY R & CRYSTAL D CAREY 1-03502210 Acres-37.90 \$2,391.08 NW4 SW4 EX RD Sec-27 Twp-20 Rng-20

KENNETH R CARTWRIGHT 1-04100990 Acres-19.10 \$1,148.08 NANCY ROBINSON W2 NWFR4, EX S2 SW4 NWFR4, EX NW4 NWFR4 & EX RD Sec-19 Twp-20 Rng-21

JOSEPH W & SONJA L CASCANETT 1-00501980 \$133.94 Subd-SOUTH ADD TO KINCAID Blk- 16 Lot-16 & N2 15 Sec-01 Twp-23 Rng-20

FORREST L & VICTORIA CASS 1-04700390 Acres-25.60 \$330.98 NW4 NW4, EX BEG SW COR, N1323' , E415', S606',W174',S720',W 240',TO POB EX RD & EX BEG NE COR NW4 NW4,S660',W330',N660', E330' TO POB EX RD Sec-27 Twp-21 Rng-20

CASTILLEJA PARTNERS LLC 1-08200160 Acres-77.50 \$327.44 E2 NW4 EX RD Sec-18 Twp-22 Rng-20

GARY R CAYLOR 1-04601110 Acres-76.80 \$347.58 S2 SW4 EX RD Sec-34 Twp-21 Rng-21

GARY R CAYLOR 1-11000140 Acres-138.40 \$792.11 NW4, EX BEG 745.7' W NE COR NW4, S378.3', W230.4', S 3 DEG W258', S 20 DEG W139.6', W384.6', N 2 DEG W757.8', E723' TO POB & EX RD Sec-03 Twp-22 Rng-21

GARY R CAYLOR 1-11000140A Acres-9.60 \$398.44 BEG 745.7' W NE COR NW4, S378.3', W230.4', S 3 DEG W258', S 20 DEG W139.6', W384.6', N 2 DEG W757.8', E723' TO POB, EX RD Sec-03 Twp-22 Rng-21

BRUCE L & JENNIFER CHAMBERS 1-00701070 \$764.42 Subd-SUPPLEMENT TO MERRILL ADD Blk-8 Lot-17 TO 24 INCL Sec-36 Twp-21 Rng-17

JAMES L CHAMBERS 1-02102290 Acres-4.30 \$168.64 % GENE CHAMBERS BEG 708' W N4 COR S TO CRK W ALG CRK 528',N TO SEC LN, E TO B EG Sec-01 Twp-20 Rng-19

JUSTIN D CHRISTENSEN TRUSTEE 1-04101170 Acres-76.70 \$284.70 JEAN H CHRISTENSEN TRUSTEE W2 NW4 EX RD Sec-30 Twp-20 Rng-21

MICHELLE E CHUDZIK 1-00216160 \$92.04 RONALD K MCCAIN % JEREMY & ASHLEY MCCARTY Subd-CHAPMANS ADD TO GARNETT Blk- 15 Lot-12 & E34'LT11 Sec-30 Twp-20 Rng-20

CODY CHURCH 1-04000060 Acres-4.40 \$971.26 BEG NE COR NW4, W335', S575', E335', N575', TO POB EX RD. Sec-03 Twp-20 Rng-21

WALTER SCOTT CHURCH IV 1-04000220 Acres-40.50 \$1,112.64 NW4 SE4 EX RD Sec-09 Twp-20 Rng-21

TIMOTHY J & TABITHA M CLARK 1-03000950A Acres-9.40 \$3,771.34 BEG 30'W NE COR SW4, S560',W652' N688' TO CTR HWY, SELY 680' TO POB Sec-23 Twp-20 Rng-19

JEFF COLLINS 1-00217810 \$303.50 Subd-GARNETT Blk- 63 Lot-7,8 & E2 LT 9 Sec-30 Twp-20 Rng-20

STACEY D CORWIN 1-00217830 \$499.66 LISA D SNEDECOR LTS 11,12 & W10'LT 10 Subd-GARNETT Blk- 63 Sec-30 Twp-20 Rng-20

DARRIN WILLIAM DAUGHERTY 1-00500620 \$50.90 Subd-KINCAID Blk-3 Lot-12 Sec-36 Twp-22 Rng-20

DARRIN DAUGHERTY 1-00500990 \$615.70 Subd-KINCAID Blk- 27 Lot-4-6 Sec-36 Twp-22 Rng-20

JOHN W & ALICE DAUGHERTY 1-00501100 \$18.82 % HONEY WHITCOMB Subd-KINCAID Blk-16 Lot-3, 4 & 5 Sec-36 Twp-22 Rng-20

SHIRLEY & DONALD DAVIDSON 1-00218630 \$175.52 LTS 1,2, E2 LT 3,TOG W/ADJ N2 VAC ALY Subd-MANDOV I ADD TO GARNETT Blk-6 Sec-31 Twp-20 Rng-20

JOYCE W DEBRICK TTEE 1-00205840 \$5,092.66 % JAMES D & VALERIE E TODD TTEES Subd-COUNTRY CLUB ADD GARNETT Lot-15 Sec-19 Twp-20 Rng-20

BERNICE M DECKER LIVING TRUST 1-00210740 \$1,919.32 LT 12,W20' LT 11 & E2 VAC ALLEY Subd-CENTINNIAL ADD TO GARNETT Sec-30 Twp-20 Rng-20

DENNIS DENLINGER 1-00214470 \$78.20 BEG 3.5'E NW COR LT 2 S100' W75',S40',W18',N140', E18.75 TO POB Subd-GARNETT Blk- 55 Sec-30 Twp-20 Rng-20

JON W DEPETRE 1-00217580A \$158.86 Subd-GARNETT Blk-59 Lot-19 Sec-30 Twp-20 Rng-20

CALVIN D & PATRICIA A DEVOE 1-00501610 \$168.44 Subd-KINCAID Blk- 29 Lot-1 & N2 LT 2 Sec-36 Twp-22 Rng-20

KAYLA D DEVOE 1-11100040 Acres-4.70 \$632.32 BEG 1253.4'E SW COR,N421.7', E506',S421.7',W506' TO POB Sec-14 Twp-22 Rng-20

MATTHEW WAYNE DEVOE 1-00500940 \$337.14 Subd-KINCAID Blk- 30 Lot-5 & 6 Sec-36 Twp-22 Rng-20

DAVID J DICKES 1-00216720 \$1,162.80 Subd-GARNETT Blk-41 Lot-6 & E2 LT 7 Sec-30 Twp-20 Rng-20

DAVID J DICKES 1-00216730 \$76.02 Subd-GARNETT Blk- 41 Lot-8 & W2 LT 7 Sec-30 Twp-20 Rng-20

DOUBLE Z PARTNERSHIP 1-00202520 \$2,929.57 LOTS 26 & 27,LTS 28 THRU 31, EX W63' Subd-NEW ORCHARD PARK ADD Blk-2 Sec-25 Twp-20 Rng-19

EDWIN LEE III & JESSICA N DUNCAN 1-00218550 \$127.82 DOROTHY M SPENCER Subd-MANDOV I ADD TO GARNETT Blk-5 Lot-6-10 Sec-31 Twp-20 Rng-20

CHERYL & JAMES DUNKIN 1-00214090 \$1,125.26 Subd-GARNETT Blk-53 Lot-3 & W2 LT 2 Sec-30 Twp-20 Rng-20

MAURICE & PAT DURAND 1-12000680 Acres-77.20 \$208.32 W2 NW4 EX RD Sec-09 Twp-23 Rng-21

MAURICE & PATRICIA L DURAND 1-12000890 Acres-8.50 \$71.44 S10 AC E2 SE4 EX RD Sec-06 Twp-23 Rng-21

MAURICE & PATRICIA L DURAND 1-12000940 Acres-79.20 \$423.04 E2 NE4 Sec-07 Twp-23 Rng-21

MAURICE & PATRICIA L DURAND 1-12001020 Acres-159.40 \$1,260.98 NW4 EX RD Sec-08 Twp-23 Rng-21

MILQ JR & PATRICIA DURAND 1-12000860 Acres-7.00 \$855.08 W2 NW4 LY N & W CO RD EX BEG 247'S NW SEC COR,S100', E120',N100',W TO POB & EX BEG 580'E & 348'S,W195',S100', E195',N Sec-06 Twp-23 Rng-21

DALE L EASLEY 1-00101320 \$190.68 % DAVID LEE & MARIE MAE SLIFE Subd-COLONY Blk- 47 Lot-9 & 10 Sec-06 Twp-23 Rng-19

ADAM WADE & TANYA R EWERT 1-04000611 Acres-37.60 \$1,066.38 NW4 NE4 EX RD Sec-22 Twp-20 Rng-21

ROBERT B & VICTORIA J FAULKNER 1-00101530 \$686.18 Subd-COLONY Blk- 51 Lot-7,8 & W10'LT9 Sec-06 Twp-23 Rng-19

NATHAN & CHRISTINA S FELMAN 1-00202430 \$819.54 BEG 75' W OF SW COR LT 10 W50' N150' E50' S TO POB Subd-NEW ORCHARD PARK ADD Blk-2 Sec-25 Twp-20 Rng-19

EARNEST C FERGUSON 1-00216310 \$317.16 LTS 1,4,5,8,9,12 & NW VAC ST Subd-CHAPMANS ADD TO GARNETT Blk- 11 Sec-30 Twp-20 Rng-20

EARNEST C FERGUSON 1-00216320 \$1,710.90 LTS 1-4 & S2 VAC ST & N83' LTS 5-10 & ALL VAC ALY Subd-CHAPMANS ADD TO GARNETT Blk- 20 Sec-30 Twp-20 Rng-20

JAMES L FERGUSON 1-03500950 Acres-36.30 \$317.48 NE FR4 NE4 EX RD Sec-17 Twp-20 Rng-20

Sec-30 Twp-20 Rng-20
 KARL A FRAZIER 1-01101290 Acres-19.50 \$981.46 % MANFORD C CARR SR ETAL W2 NE4 N OF RR EX RD Sec-36 Twp-19 Rng-20

DONNY FULTZ 1-00219180 Acres-.30 \$82.80 JANETTE FULTZ Subd-MANDOV I ADD TO GARNETT Blk- 26 Lot-1,2 & 3 E RR Sec-31 Twp-20 Rng-20

DONNY FULTZ 1-00219200 Acres-1.00 \$118.08 JANETTE FULTZ Subd-MANDOV I ADD TO GARNETT Blk- 27 Lot-1 TO 10 INCL Sec-31 Twp-20 Rng-20

HARRY S & CONNIE JO FUNK III 1-00501660 \$8.46 LT 11,TOG W/ADJ E1/2 VAC BLAKER ST Subd-KINCAID Blk- 29 Sec-36 Twp-22 Rng-20

JUDY ANN GADDIS 1-04500270 Acres-38.00 \$154.24 NE4 NE4 EX RD Sec-21 Twp-21 Rng-21

JAMES L & MARY A GAINER 1-00202500A \$1,380.24 COMG N60' SE COR NE4, W40' TO POB, N37.9', W100', TO TRUE POB, TH N109.51', W75', S109.54', E75' TO TRUE POB, FORMERLY LYG IN VAC ORCHARD PARK ADD BLK Subd-NEW ORCHARD PARK ADD Sec-25 Twp-20 Rng-19

JAMES L GAINER 1-00202510 \$3,333.30 BEG 37.9' N SEC COR NE4, N110', W100', S 109', E100' TO POB Subd-NEW ORCHARD PARK ADD Sec-25 Twp-20 Rng-19

JAMES L GAINER 1-00208580 \$93.18 Subd-GARNETT Blk-16 Lot-13 & 14 Sec-30 Twp-20 Rng-20

JAMES L & MARY A GAINER 1-00212660 \$258.66 Subd-GARNETT Blk-32 Lot-13 Sec-30 Twp-20 Rng-20

JAMES L GAINER 1-00212670 \$1,689.40 Subd-GARNETT Blk-32 Lot-14 15 & W2 16 Sec-30 Twp-20 Rng-20

JAMES L GAINER 1-00213590 \$186.66 LOT 16 & E10' LOT 15 & W30' LOT 17 Subd-GARNETT Blk-48 Sec-30 Twp-20 Rng-20

JAMES L GAINER 1-00216970 \$580.76 Subd-GARNETT Blk-44 Lot-11 12 & W2 10 Sec-30 Twp-20 Rng-20

JAMES L GAINER 1-00217140 \$389.88 Subd-GARNETT Blk-45 Lot-N2 LT 24 Sec-30 Twp-20 Rng-20

JAMES L GAINER 1-00218230 \$463.06 LOTS 10-12 INCL & W2 LOT 9 Subd-GARNETT Blk-77 Sec-30 Twp-20 Rng-20

ESTHER & MARIO GARCIA 1-00215010 \$298.78 BEG SE COR LT 16 W70', N29', NE10', N55' W4.5', N48', E70' TO POB Subd-GARNETT Blk-68 Sec-30 Twp-20 Rng-20

KEVIN LEROY GATLIN 1-00101450 \$400.84 Subd-COLONY Blk- 50 Lot-2 Sec-06 Twp-23 Rng-19

BRANDI L GIBSON 1-00700080 \$1,054.92 BEG 60'N NWCOR LT 2 BLK 2 E340',S390',W340',N390' TO POB INCL ALL BLK 2 & VAC ALLEY & STS ADJ Subd-FLUSCH'S ADD TO WESTPHAL Sec-25 Twp-19 Rng-17

LANE A GIBSON 1-00700960 \$788.92 % BRANDI GIBSON Subd-SUPPLEMENT TO MERRILL ADD Blk-6 Lot-W2 13-24 INCL Sec-36 Twp-21 Rng-17

LARRY GIBSON 1-00701320 \$59.78 Subd-MERRILL'S ADD TO WESTPHAL Blk- 15 Lot-16,17 & 18 Sec-36 Twp-21 Rng-

TAXES...

FROM PAGE 8

Acres-9.70 \$788.68 BEG SECOR SW4, W880', N495', E880', S495' TO POB EX RD Sec-33 Twp-21 Rng-19
 CITY OF KINCAID 1-00500770 \$690.08 Subd-KINCAID Blk-17 Lot-9 TO 12 INCL Sec-36 Twp-22 Rng-20
 RICHARD ALAN & CASSANDRA DAWN KINDER 1-00212700 \$324.70 Subd-GARNETT Blk-32 Lot-20 & E2 LT 19 Sec-30 Twp-20 Rng-20
 VICKIE J KINDER 1-00212090 \$555.48 BENJAMIN KINDER Subd-GARNETT Blk-28 Lot-6 & 7 Sec-30 Twp-20 Rng-20
 ADAM & SHANNON KING 1-00201670B \$349.02 COM AT A PT 1692'W & 60'N SE COR NE4, TH W80', N177.5', E80', S177.5' TO POB EX RD Sec-25 Twp-20 Rng-19
 STEPHEN P & CHRISTINA M KIRK 1-04000410 Acres-78.30 \$927.74 N2 NW4 EX RD Sec-15 Twp-20 Rng-21
 CAROL KISNER 1-08002050 \$309.56 Subd-WELDA Blk-4 Lot-5 & 6 Sec-02 Twp-22 Rng-19
 FRANK KNOBEL 1-03502720A Acres-1.00 \$212.12 BEG 462.3'E & 191'N SW COR NW4, N322', E130', S322', W130', TO POB Sec-29 Twp-20 Rng-20
 MYRON G & CARRIE L LAYNG 1-04700410 Acres-39.00 \$465.34 SW4 NW4 EX RD Sec-27 Twp-21 Rng-20
 RILEY-WAYNE J LEE 1-00218390 \$170.88 JANEE L LEE Subd-MANDOV I ADD TO GARNETT Blk-2 Lot-6-10 EX RR Sec-31 Twp-20 Rng-20
 RILEY-WAYNE J LEE 1-00218400 \$119.20 JANEE L LEE Subd-MANDOV I ADD TO GARNETT Blk-2 Lot-11-13 Sec-31 Twp-20 Rng-20
 SHERRY J LEE 1-00214310 \$1,960.24 % SHERRY SCHMITZ LTS 16,17 & E2 LT 15 Subd-GARNETT Blk-54 Sec-30 Twp-20 Rng-20
 LEGACY FARMS LLC 1-02000040 Acres-155.10 \$2,718.32 NW4 EX BEG NW4 COR NW4 E280', S325', W280', N TO POB Sec-20 Twp-19 Rng-19
 RONALD K LICKTEIG 1-02100240 Acres-262.33 \$543.83 BEG 660'W NE COR, W660', S1221' NELY 1204.5', NWLY 1122' TO POB ALSO S2 NW4, W2 NE4 & N2 SW4, EX RD R/W Sec-22 Twp-19 Rng-20
 DANIEL C LILE SUPPLEMENTAL NEED TRUST 1-04000090 Acres-1 \$935.78 SE4 EX RD LESS BEG SE COR SE4 TH N540', W711', N115', W240', S655', E591' TO POB Sec-03 Twp-20 Rng-21
 JERRY L & MARY J LIVELY 1-00218590 \$93.18 % MARY ELIZABETH BELL LTS 14,15 & E10'LT 13 & W20'LT 16 Subd-MANDOV I ADD TO GARNETT Blk-5 Sec-31 Twp-20 Rng-20
 MARY J LIVELY 1-00218620 \$278.88 % MARY ELIZABETH BELL LTS 11 & 12 & W20'LT 13 Subd-MANDOV I ADD TO GARNETT Blk-5 Sec-31 Twp-20 Rng-20
 AARON D & DIANE LIZER 1-02600160B Acres-99.24 \$3,266.79 BEG NW COR NW4, E2350', S1853.6', W2350', N1853.6' TO POB, EX RD Sec-25 Twp-19 Rng-18
 AARON & DIANE LIZER 1-02600160B Acres-50.57 \$2,666.35 BEG 1516.4' N SW COR SW4, E784', N190', E150', N906', E770', N632.6', W1704', S1937' TO POB, EX RD Sec-25 Twp-19 Rng-18
 CRAIG ALAN LUEDKE 1-09300070 Acres-39.00 \$190.26 NW4 NW4 EX RD Sec-27 Twp-22 Rng-19
 CRAIG ALAN LUEDKE 1-09300090 Acres-81.20 \$755.06 E2 NE4 Sec-07 Twp-23 Rng-19
 LUKAS PROPERTIES LLC 1-11000220C Acres-47.96 \$196.28 W2 NE4 LY S RR ROW Sec-09 Twp-22 Rng-21
 LUKAS PROPERTIES LLC 1-11000230B Acres-20.07 \$223.96 E2 NW4, LYG S OF R/R Sec-09 Twp-22 Rng-21
 LUKAS PROPERTIES LLC 1-11000250 Acres-157.10 \$2,229.24 SW4 EX RW Sec-09 Twp-22 Rng-21
 LUKAS PROPERTIES LLC 1-11000260A Acres-79.06 \$775.58 W2 SE4 Sec-09 Twp-22 Rng-21
 ALFONSO LUNA 1-12001600 Acres-2.90 \$236.02 JESSIE J HAYNES BEG SECOR NE4 SE4, N198', W770', S198', E TO POB EX RD Sec-13 Twp-23 Rng-20
 ANGEL LYNCH-VANDERPOOL 1-02605290 \$1,618.56 Subd-HARRIS Blk-15 Lot-1 TO 3 Sec-08 Twp-20 Rng-18
 ANGEL LYNCH-VANDERPOOL 1-02605330 \$67.18 Subd-HARRIS Blk-15 Lot-10 TO 12 INCL Sec-08 Twp-20 Rng-18
 ROGER G & DEBERA L MACE 1-00206100 \$466.82 BEG NE COR LT 5 E150', S200', W150', N200', TO POB Subd-E S NICHOLS SUBDIVISION Sec-29 Twp-20 Rng-20
 ROGER G & DEBERA L MACE 1-03502670 \$63.44 BEG SW COR NE4 NW4, N275', E150' S275', W150' TO POB Sec-29 Twp-20 Rng-20
 AMY S MACKLIN 1-00217361 \$430.62 % AMY ROWLANDS Subd-GARNETT Blk-57 Lot-16 & E10'LT 5 Sec-30 Twp-20 Rng-20
 EDWARD A MANWILLER 1-00600480 \$55.80 % REBECCA RENDELL Subd-LONE ELM Blk-10 Lot-16,17, & 18 Sec-06 Twp-23 Rng-20
 ROBERT JASON MARRALI 1-00701400 \$84.62 LTS 19 THRU 21 & N7'LT 18 Subd-SUPPLEMENT TO MERRILL ADD Blk-17 Sec-36 Twp-21 Rng-17
 MARTIN OIL PROPERTIES 1-03501680A \$199.72 LEASE LAND CARD Sec-22 Twp-20 Rng-20
 LEE MARTIN 1-00500840 \$51.48 Subd-KINCAID Blk-26 Lot-3 & 4 Sec-36 Twp-22 Rng-20
 ARCHIE F & SAMANTHA MASON 1-00203300 \$841.60 Subd-SMITH'S ADD TO GARNETT Blk-1 Lot-N2 LTS 11,12 Sec-25 Twp-20 Rng-19
 ARCHIE JR & SAMANTHA MASON 1-00211070 \$1,217.50 Subd-GARNETT Blk-8 Lot-1 & 2 Sec-30 Twp-20 Rng-20
 ARCHIE JR & SAMANTHA MASON 1-00215850 \$950.04 Subd-CHAPMANS ADD TO GARNETT Blk-8 Lot-10 & W12'LT 9 Sec-30 Twp-20 Rng-20

Twp-20 Rng-20
 WESLEY E MCCLAIN 1-00209940 \$1,570.28 BEG ON E R/W LN OAK ST 221'S OF N SEC LN TH N 90'E TO RR W R/W LN, SELY TO A PT E OF BEG W TO POB AKA PT OF OAK ST ADD Sec-30 Twp-20 Rng-20
 RANDALL D MCDANIEL 1-08001090 Acres-39.90 \$174.96 W2 E2 NE4 EX RD Sec-33 Twp-21 Rng-19
 RANDALL D MCDANIEL 1-08001130 Acres-2.70 \$31.26 BEG 571'S NE COR SW4 S250', W500', N250', E500', TO POB EX RD Sec-33 Twp-21 Rng-19
 MCFADDEN OIL CO 1-09400260B \$187.66 LEASE LAND CARD Sec-30 Twp-22 Rng-19
 BRAD MCGREGOR 1-08002090 \$307.34 LT 1 & E2 LT 2, BLK 5, WELDA Subd-WELDA Sec-02 Twp-22 Rng-19
 BRAD MCGREGOR 1-08002100 \$618.08 W2 LT 2 & ALL LTS 3 THRU 5 Subd-WELDA Blk-5 Sec-02 Twp-22 Rng-19
 NATHAN MCKINNEY 1-00501560 \$7.61 Subd-KINCAID Blk-28 Lot-1-8 INCL Sec-36 Twp-22 Rng-20
 NATHAN H MCKINNEY 1-12001380 Acres-38.30 \$2,168.50 LACEY SIGG NE4 NE4 EX RD Sec-11 Twp-23 Rng-20
 DONALD L MCMAHAN 1-00300115 \$63.86 % NORA BAGLEY W2 LT 7 & 8 ALG W/VAC ALY & STS Subd-GREELEY Blk-59 Sec-30 Twp-19 Rng-21
 LELAND G MCNEILL 1-00208730 \$697.88 Subd-GARNETT Blk-25 Lot-12 & W30'LT11 Sec-30 Twp-20 Rng-20
 STEPHANIE L MCNEILL 1-00208910 \$180.42 MITCHAEAL MALONE Subd-GARNETT Blk-23 Lot-18 Sec-30 Twp-20 Rng-20
 JEFFREY MEATS 1-00501180 \$470.30 Subd-KINCAID Blk-13 Lot-3 & N40'LT 4 Sec-36 Twp-22 Rng-20
 JUSTIN & CRYSTAL METCALFE 1-00206520 Acres-3.90 \$135.33 N264' W2 NW4 SE4 S RR & EX RR & HWY R/W Subd-BARNES ADDITION Sec-29 Twp-20 Rng-20
 JUSTIN METCALFE 1-00208600 \$118.20 Subd-GARNETT Blk-16 Lot-17 & 18 Sec-30 Twp-20 Rng-20
 JUSTIN METCALFE 1-00215180 \$199.18 Subd-GARNETT Blk-69 Lot-16 & W2 LT 17 Sec-30 Twp-20 Rng-20
 JUSTIN & CRYSTAL METCALFE 1-00302260 \$202.47 Subd-GREELEY Blk-43 Lot-7 Sec-30 Twp-19 Rng-21
 JUSTIN & CRYSTAL METCALFE 1-00302270 \$582.42 Subd-GREELEY Blk-43 Lot-8 Sec-30 Twp-19 Rng-21
 JUSTIN & CRYSTAL METCALFE 1-03503090 Acres-12.70 \$827.78 W2 NW4 SE4 S HWY EX HWY & RR R /W Sec-29 Twp-20 Rng-20
 ROBIN O METOBO 1-00214370 \$2,420.42 \$39,661' LT 1 & S39,667'E70'LT 2 Subd-GARNETT Blk-54 Sec-30 Twp-20 Rng-20
 BRADLEY N & HEIDI MILLER 1-02601190A Acres-4.70 \$1,585.80 BEG 642' S NW COR NW4, E478', S455.6', W478', N455.6' TO POB, EX RD Sec-01 Twp-20 Rng-17
 LINDA M MILLER 1-08100190 Acres-40.00 \$172.72 NW4 SE4 Sec-32 Twp-21 Rng-19
 LINDA M MILLER 1-08100210 Acres-19.70 \$81.18 W2 SE4 SE4 EX RD Sec-32 Twp-21 Rng-19
 SHAWN MILLER 1-00213710 \$874.97 JESSICA SWISHER Subd-GARNETT Blk-49 Lot-15 EX E3.5' Sec-30 Twp-20 Rng-20
 DAVID C MILNER 1-09400180 Acres-158.90 \$2,116.60 NW4 EX RD Sec-21 Twp-22 Rng-19
 RICKY D MITCHELL 1-00701170 \$461.42 BRITTANY MITCHELL Subd-MERRILL'S ADD TO WESTPHAL Blk-9 Lot-13,14, & 15 Sec-36 Twp-21 Rng-17
 STEVEN & WANDA MITCHELL 1-00216430 \$81.78 LTS 4-6 & VAC ALY BET LTS 5 & 6 Subd-CHAPMANS ADD TO GARNETT Blk-18 Sec-30 Twp-20 Rng-20
 ALLEN CHET MODLIN 1-08001980 \$511.65 Subd-WELDA Blk-3 Lot-10-12 Sec-02 Twp-22 Rng-19
 ALLEN CHET MODLIN 1-08002000 \$259.31 Subd-WELDA Blk-3 Lot-N977-9 Sec-02 Twp-22 Rng-19
 MODZ TOWING & RECOVERY LLC 1-00216280 Acres-1.20 \$217.28 LTS 3 THRU 10, BLK 12 & INCL ADJ VAC ALY, Subd-CHAPMANS ADD TO GARNETT Sec-30 Twp-20 Rng-20
 MODZ TOWING & RECOVERY LLC 1-00216300 \$103.18 LTS 11 & 12 & W2 VAC ALY BET LTS 12 & 13 Subd-CHAPMANS ADD TO GARNETT Blk-12 Sec-30 Twp-20 Rng-20
 KIM F MORGAN 1-08000840 \$556.06 Subd-RAILROAD ADD TO WELDA Blk-27 Lot-S2 LTS 7,8,9 Sec-35 Twp-21 Rng-19
 WILLIAM GLENN MORRIS JR ETAL 1-03502710 Acres-3.30 \$165.46 % MARY MORRIS BEG NECOR BLK 1, GARNETT, E574', S371.6' W284.3', N188', W284.5', N176' TO POB Sec-29 Twp-20 Rng-20
 WILLIAM GLENN MORRIS JR 1-04000420 Acres-29.30 \$324.42 % MARY MORRIS N30 AC S2 NW4 Sec-15 Twp-20 Rng-21
 MICHELLE MOYER 1-08000600 \$517.46 Subd-RAILROAD ADD TO WELDA Blk-23 Lot-1, 2, & 3 Sec-35 Twp-21 Rng-19
 HEATHER MULLINS 1-00102450 \$603.84 Subd-PINEGAR'S 1ST ADD TO COLO Blk-3 Lot-10 THRU 12 Sec-06 Twp-23 Rng-19
 CODY & NATASHA MUNDELL 1-03502060A Acres-79.73 \$446.22 E2 NE4 & SW4 NE4 & S2 NW4 NE4 & E440' S495' NW4 Sec-35 Twp-20 Rng-20
 CHRISTINE A MUSIL 1-00208590 \$147.03 NORMA J MEIER Subd-GARNETT Blk-16 Lot-15 & 16 Sec-30 Twp-20 Rng-20
 JAMES A & JENNIFER J MYERS 1-00204180 \$83.21 Subd-BRONSTON HEIGHTS Blk-9 Lot-1 TO 6 INCL Sec-25 Twp-20 Rng-19
 PATRICIA A MYERS 1-00700232 \$1,038.26 KENDRA CHASE Subd-WESTPHALIA (corrected) Blk-1 Lot-12 & N2 LT 11 Sec-36 Twp-21 Rng-17
 ANDREW EUGENE & PATRISHA NELSON 1-03502820 Acres-.90 \$926.14 BEG 25'W NE COR SW4 SW4 NW4, W283', N157', E136', S51', E147', S110' TO POB Sec-29 Twp-20 Rng-20
 CARRIE O NICHOLAS 1-00208370 \$772.76

Subd-GARNETT Blk-18 Lot-23 & 24 Sec-30 Twp-20 Rng-20
 JOHN L OLSON 1-00215890 \$1,485.32 JACKIE L CALLOW LOTS 6 & 7 & W2 VAC ALY BET LOTS 5 & 6 Subd-CHAPMANS ADD TO GARNETT Blk-7 Lot-6 & 7 Sec-30 Twp-20 Rng-20
 JOSHUA OLSON 1-00700690 \$3.62 Subd-HIGHBERGERS ADD TO WESTPH Blk-2 Lot-2,3,6,7 & 10 Sec-36 Twp-21 Rng-17
 JOSHUA OLSON 1-00700710 \$175.36 BEG NE COR BLK 10 TH S50', W111', N50', E111' TO POB Subd-HIGHBERGERS ADD TO WESTPH Blk-10 Sec-36 Twp-21 Rng-17
 JOSHUA OLSON 1-00700710A \$19.32 BEG 111'W OF NE COR BLK 10 TH S112'W122' N112' E122' E TO POB Subd-HIGHBERGERS ADD TO WESTPH Blk-10 Sec-36 Twp-21 Rng-17
 JOSHUA OLSON 1-00700710B \$73.34 BEG 50'S NE COR BLK 10 TH S200', W111', N200', E111' TO POB Subd-HIGHBERGERS ADD TO WESTPH Blk-10 Sec-36 Twp-21 Rng-17
 EUGENE P & WETA M OWEN TTEES 1-04000940A Acres-59.30 \$238.40 % DAVID CASTLEBERRY SR ETAL S 60 AC, N2 SW4, EX RD. Sec-34 Twp-20 Rng-21
 SUSAN J OWENS 1-00212290 \$383.64 Subd-GARNETT Blk-29 Lot-12 & W2 LT 11 Sec-30 Twp-20 Rng-20
 KELLY ELAINE PADEN 1-00500980 \$392.08 Subd-KINCAID Blk-27 Lot-7 TO 10 INCL Sec-36 Twp-22 Rng-20
 CHARLES L & LAURA PARKS 1-00211280 \$337.15 RICHARD LEE PARKS % RICHARD PARKS Subd-GARNETT Blk-12 Lot-1 & E2 LT 2 Sec-30 Twp-20 Rng-20
 MARY ROSE PAYNE 1-00502010 \$144.83 Subd-SOUTH ADD TO KINCAID Blk-16 Lot-9, 10 & 11 Sec-01 Twp-23 Rng-20
 ERVIN PICKERING JR 1-00701180 \$237.84 Subd-MERRILL'S ADD TO WESTPHAL Blk-9 Lot-8-12 Sec-36 Twp-21 Rng-17
 SAMUEL WAYNE PITTS ETAL 1-00701350 \$42.44 Subd-MERRILL'S ADD TO WESTPHAL Blk-16 Lot-16 & 17 Sec-36 Twp-21 Rng-17
 SAMUEL WAYNE PITTS ETAL 1-00701370 \$650.46 LTS 7 THRU 11 INCL Subd-MERRILL'S ADD TO WESTPHAL Blk-16 Sec-36 Twp-21 Rng-17
 DAVID E & KATHY J PRESTON 1-09300740 Acres-4.87 \$724.88 W2 NW4 SE4 SW4, EX RD Sec-05 Twp-23 Rng-19
 LINDA L PRUITT 1-00500410 \$362.77 % BRITTNEY FRYE Subd-KINCAID Blk-18 Lot-1 THRU 8 Sec-36 Twp-22 Rng-20
 STEPHEN R PUTTHOFF 1-00700020 \$1,015.08 MARY PETERSON COM 60'N & 175'W OF NE COR BLK 5, TH N142', E380', S142', W380' TO POB Sec-25 Twp-21 Rng-17
 BRENT A & BRANDI D RANDEL 1-02101440A Acres-4.70 \$1,171.54 BEG 330'N SE COR SE4, N660', W330', S660', E330', TO POB, EX RD Sec-22 Twp-19 Rng-19
 RDH INVESTMENTS LLC 1-00200190 \$248.96 BEG 371'S OF NW COR E2 SE4, E190', S36', W190', N36', TO POB Subd-HAYDENS LAKEVIEW EST ADD Sec-24 Twp-20 Rng-19
 RDH INVESTMENTS LLC 1-00200740 \$143.34 Subd-BAILEYS ORCHARD PARK ADD Blk-2 Lot-4 & E68' 3 Sec-25 Twp-20 Rng-19
 RDH INVESTMENTS LLC 1-00200750 \$2,669.60 Subd-BAILEYS ORCHARD PARK ADD Blk-2 Lot-1,2 & W15' 3 Sec-25 Twp-20 Rng-19
 RDH INVESTMENTS LLC 1-00201301 \$109.40 BEG 504'S OF NWCOR E2 SE4, E190', S125', W190', N125', TO POB Sec-24 Twp-20 Rng-19
 KENNETH C & DOLORES J REDIFER 1-02100090 Acres-20.10 \$1,010.24 BEG E LN SD SEC & 1246.8' N SECOR, N 1229.7', W712.5', S1229.7', E712.5' TO POB EX RD Sec-19 Twp-19 Rng-20
 LARRY REDMAN 1-08000710 \$324.24 Subd-RAILROAD ADD TO WELDA Blk-25 Lot-4, 5 & 6 Sec-35 Twp-21 Rng-19
 RICHARD J & KAREN S REED 1-02601360 Acres-158.00 \$1,240.95 SE4 EX RD Sec-12 Twp-20 Rng-17
 STEPHEN E REED JR 1-00217850 \$760.88 Subd-GARNETT Blk-63 Lot-16,17 & 18 Sec-30 Twp-20 Rng-20
 JEFFREY & SHASTA REYNOLDS 1-04100410 Acres-39.60 \$961.26 BEG NWCOR SW4, E780', S TO CTR OF CO RD SWLY ALG CO RD TO SWCOR SEC, N TO POB EX RD Sec-04 Twp-20 Rng-21
 DANNY W RHODES 1-06100320 Acres-4.00 \$32.52 BEG 544.5'W NECOR NW4, W910' TO CRK, ELY ALG CRK TO POB Sec-07 Twp-21 Rng-18
 JESSIE R RIGGS 1-02605510 \$148.83 ROBERT P RIGGS LTS 6,7 & E2 ADJ VAC ALY EX RR R/W Subd-HARRIS Blk-20 Sec-08 Twp-20 Rng-18
 EUNICE M ROARK 1-00600160 \$3.77 % DALE OTT Subd-LONE ELM Blk-2 Lot-11 & 12 Sec-05 Twp-23 Rng-20
 JEFFREY S & LISAL ROBERTS 1-00101770 \$1,088.02 Subd-COLONY Blk-63 Lot-S96'LTS 4,5,6 Sec-06 Twp-23 Rng-19
 JOYCE ANN ROBERTS 1-04000500 Acres-38.60 \$397.62 THERESA SMITH SE4 SW4 EX RD Sec-16 Twp-20 Rng-21
 JOYCE ANN ROBERTS 1-04101120 Acres-28.50 \$272.64 THERESA SMITH SW4 SW4 EX BEG NW COR E 660', S 660', W 660', N 660' TO POB EX RD. Sec-16 Twp-20 Rng-21
 LEE ROBERTS 1-00203880 \$91.48 Subd-BRONSTON HEIGHTS Blk-4 Lot-5,6 & 7 Sec-25 Twp-20 Rng-19
 LEE ROBERTS 1-00203891 \$63.24 Subd-BRONSTON HEIGHTS Blk-4 Lot-8,9 & E5'LT10 Sec-25 Twp-20 Rng-19
 CARL A ROCKERS 1-00211010 \$152.51 Subd-GARNETT Blk-8 Lot-12 Sec-30 Twp-20 Rng-20
 RONALD E & ROBERTA M ROMIG 1-00215670 \$253.30 Subd-GARNETT Blk-74 Lot-7 & E10'LT 8 Sec-30 Twp-20 Rng-20
 RONALD E & ROBERTA ROMIG 1-00215680 \$1,028.12 LT 9 & W30'LT 8 & E10' LOT 10 Subd-GARNETT Blk-74 Sec-30 Twp-20 Rng-20
 RONALD E & ROBERTA M ROMIG 1-00216600 \$514.74 LOTS 5 & 6 & W2 LOT 4 & VAC ALY BET LOTS 5 & 6 Subd-CHAPMANS ADD TO GARNETT Blk-25 Sec-30 Twp-20 Rng-20
 RONALD E & ROBERTA M ROMIG 1-00219140 \$747.30 Subd-MANDOV I ADD TO GARNETT Blk-24 Lot-1-10 INCL Sec-31 Twp-20 Rng-20
 VENA L ROMIG 1-00208430 \$67.90 Subd-GARNETT Blk-17 Lot-N2 LTS 11,12 Sec-30 Twp-20 Rng-20
 RUSSELL L & ELEANOR ROSS 1-00600200 \$4.70 % CAROL M HUNSPERGER Subd-LONE ELM Blk-7 Lot-1 & 2 Sec-05 Twp-23 Rng-20
 JOHN T & PATRICIA L RUNDLE TTEES 1-00214910 \$99.96 Subd-GARNETT Blk-67 Lot-S60'LTS 1 & 2 Sec-30 Twp-20 Rng-20
 CYNTHIA L SABISTON 1-01100350 Acres-1.20 \$2,162.86 BEG 245'E SECOR SW4 SE4, N268', E235', S268', W235' TO POB EX RD Sec-22 Twp-19 Rng-21
 RICKEY D SALLEE 1-00209200 \$16.60 MARY M LONGEROT Subd-GARNETT Blk-21 Lot-E2 LT 16 Sec-30 Twp-20 Rng-20
 GENE D SAUDER REVOCABLE LIVING TRUST 1-07201050 Acres-\$1,077.00 % SPENCER WEST NW4 EX RD Sec-18 Twp-23 Rng-18
 GENE D SAUDER REVOCABLE LIVING TRUST 1-07201520 Acres-\$1,620.08 % SPENCER WEST NW4 & W2 NE4, EX RD Sec-14 Twp-23 Rng-17
 JOSHUA RAY & ASHLEY KRISTIN SAVAGE 1-04000780 Acres-54 \$1,009.14 S2 SW4 EX E 813.5' & RD Sec-28 Twp-20 Rng-21
 LEANDER SCHMUCKER 1-00216740 \$135.04 Subd-GARNETT Blk-41 Lot-9,10 & 11 Sec-30 Twp-20 Rng-20
 JOHN & ROBIN SCHREINER 1-00500780 \$494.40 Subd-KINCAID Blk-17 Lot-5 TO 8 INCL Sec-36 Twp-22 Rng-20
 MICHAEL L & CRYSTAL M SCHWEIZER 1-00701310 \$718.82 Subd-MERRILL'S ADD TO WESTPHAL Blk-15 Lot-19 TO 22 INCL Sec-36 Twp-21 Rng-17
 RICHARD E & DIXIE L SCOBEE 1-08000360 \$1,719.68 Subd-RAILROAD ADD TO WELDA Blk-12 Lot-3 & 4 Sec-35 Twp-21 Rng-19
 RICHARD E & DIXIE L SCOBEE 1-08000370 Acres-.30 \$57.52 Subd-RAILROAD ADD TO WELDA Blk-12 Lot-5 & 6 Sec-35 Twp-21 Rng-19
 TIMOTHY L & DONNA J SCOTT 1-08001020 Acres-158.40 \$560.86 NW4 EX BEG 654' W SECOR NW4 W209', N209', E209', S TO POB EX RD Sec-28 Twp-21 Rng-19
 KELLEY SHEFFIELD 1-00208970 \$718.06 Subd-GARNETT Blk-22 Lot-1 & E10'LT 2 Sec-30 Twp-20 Rng-20
 KAY SHELLEY 1-00215000 \$156.98 BEG 10'E SW COR LT 14 N140'E40 S48', E4.5,S55',SW10',S29',W40' TO POB Subd-GARNETT Blk-68 Sec-30 Twp-20 Rng-20
 WESLEY W & LISA D SHERWOOD 1-07200530A Acres-5.90 \$270.20 BEG 449.6' E & 60' N SW COR SW4, N419.3', E634.4', S400.6', W635.7' TO POB. Sec-31 Twp-22 Rng-18
 DAVID I SHORT 1-00201670A \$405.16 BEVERLY J WEST COM AT PT 1772'W & 60'N SE COR NE4, TH W108', N177.5', E108', S177.5' TO POB Sec-25 Twp-20 Rng-19
 DONALD D & LINDA LOU SMITH 1-07200170 Acres-158.60 \$1,053.60 SE4 EX RD Sec-36 Twp-22 Rng-17
 DONALD D & LINDA L SMITH 1-07201070 Acres-19.10 \$170.53 S810' OF W1076' OF SW EX RD Sec-18 Twp-23 Rng-18
 DONALD & LINDA L SMITH 1-07201230 Acres-307.30 \$1,231.17 NE4, SE4, ALL BLK 1 & BLK 2 NORTHCOTT, EX LTS 9 THRU 14 BLK 2 NORTHCOTT Sec-01 Twp-23 Rng-17
 DONALD & LINDA L SMITH 1-07201410 Acres-159.10 \$933.62 NE4 EX RD Sec-12 Twp-23 Rng-17
 DONALD D & LINDA L SMITH 1-07201450 Acres-157.90 \$857.34 SW4 EX RD Sec-12 Twp-23 Rng-17
 LINDA L & DONALD SMITH 1-07201470 Acres-157.80 \$583.85 % DONALD SMITH NE4, EX RD Sec-13 Twp-23 Rng-17
 THOMAS A & REGAN S SMITH 1-08002170 \$338.40 Subd-WELDA Blk-7 Lot-10,11 & 12 Sec-02 Twp-22 Rng-19
 TERRY LYNN SNOVER 1-00211930 \$556.25 Subd-GARNETT Blk-26 Lot-15 & E2 LT 14 Sec-30 Twp-20 Rng-20
 SOUTHWESTERN BELL TELEPHONE LP 4-025025 \$7.74 % BRAIN MARLER
 JEAN L OSCAR & CYNTHIA JEAN SPARKS 1-00701440 \$84.78 Subd-SUPPLEMENT TO MERRILL ADD Blk-18 Lot-1 TO 12 INCL Sec-36 Twp-21 Rng-17
 DOUGLAS W SPRAGUE 1-10501770 Acres-5.00 \$1,163.70 BEG 58'E SW COR SE4, N 408', W 577', S408', E 577', S 408', E 577' TO POB & EX RD Sec-11 Twp-23 Rng-19
 JOSEPH M & NICHOLE SPRAGUE 1-12000120A Acres-4.40 \$1,754.87 BEG NE COR NW4 S291', W748.5, N291', E748.5' TO POB, EX RD Sec-11 Twp-23 Rng-19
 STANBROUGH PROPERTIES LLC 1-00212890 \$1,959.40 LT 3, N90' W2 LT 2 & E2 LT 4 Subd-GARNETT Blk-34 Sec-30 Twp-20 Rng-20
 TERRY D STARK 1-09200200 Acres-19.20 \$2,038.96 E2 NE4,LYG E OF HWY 169, EX RD, & EX PT LYG S OF ABAND RR Sec-01 Twp-23 Rng-18
 RUSSELL & MICHELLE STEINBROOK 1-08000880 \$634.46 Subd-RAILROAD ADD TO WELDA Blk-28 Lot-7 & 8 Sec-35 Twp-21 Rng-19
 SCOTTY & KRISTI D STEPHENS 1-10400060 Acres-38.90 \$1,342.90 SE4 SE4 EX RD Sec-03 Twp-23 Rng-20
 ORVAL STEVER 1-00100040 \$237.58 Subd-COLONY Blk-2 Lot-11 & 12 Sec-06 Twp-23 Rng-19
 ORVAL G STEVER 1-00100060 \$272.90 Subd-COLONY Blk-2 Lot-7 & 8 Sec-06 Twp-23 Rng-19
 ORVAL G STEVER 1-00100140 \$249.02 Subd-COLONY Blk-10 Lot-7 TO 12 INCL Sec-06 Twp-23 Rng-19
 SHEILA L STIFTER 1-04700400 Acres-4.50 \$23.64 BEG SW COR NW4 NW4, N1125', E240', S1125' W240' TO POB, EX RD Sec-27 Twp-21 Rng-17
 STINNETT TIMBERS LLC 1-12000510A Acres-59.32 \$2,285.00 W2 SEC LY E RR R/W EX RD & EX BEG ON E R/W RR 409'N & 364.1'E SW COR SW4, S61 DEG. E266', N28 DEG E259', S61 DEG E219', W240' TO POB, EX RD Sec-27 Twp-21 Rng-17
 STINNETT TIMBERS LLC 1-12000510A Acres-59.32 \$2,285.00 W2 SEC LY E RR R/W EX RD & EX BEG ON E R/W RR 409'N & 364.1'E SW COR SW4, S61 DEG. E266', N28 DEG E259', S61 DEG E219', W240' TO POB, EX RD Sec-27 Twp-21 Rng-17

DEG E121.6',N33 DEG E602.46',N61 DEG W419.1' Sec-31 Twp-22 Rng-21
 RANDALL S & VICKI L STINNETT 1-00501400 \$378.46 Subd-KINCAID Blk-14 Lot-7 & 8 Sec-36 Twp-22 Rng-20
 RANDALL & VICKI STINNETT 1-00501530 \$253.18 Subd-KIN

Bus Rides and Harvest

Kim Baldwin, McPherson County farmer and rancher

As I was outside with my kids waiting for them to catch their big yellow bus to begin another school year, I was reminded of how all of the back-to-school excitement is similar to the anticipation of fall on the farm.

Being that it's a new school year, the kids are understandably excited to return to school. This has translated to them getting out to their bus stop with plenty of time to spare ensuring they don't miss the bus and avoiding frantic, last-minute morning chaos.

As we get closer to the start of fall harvest, we are also getting out into the fields and testing the moisture of the corn with plenty of time to spare. While some might argue it's still too early, just like with the kids, we want to make sure we experience a smooth transition into fall harvest with as little unnecessary chaos as possible.

In the days leading up to the first day of classes, our school district provided us with a rough estimate of when we should expect the bus to arrive. Although we had a good idea of when to expect the bus, we knew to be ready a little before the expected time while also understanding if it was later.

Just like the morning bus,

we know fall harvest will get here. We're not quite sure when exactly that will be; we just have to be ready to go when it's time.

While waiting for their bus, I reminded my two children to be observant as they have the tools needed to identify the bus and know when it's coming minutes before actually seeing it. If one listens, amid the morning sounds of feed trucks and cattle in the distance, the distinct sound of the bus bouncing down the gravel roads can be heard.

As adults, we too have tools to use to help determine when it's time to harvest. While it might not be our sense of hearing, we do scout fields using our eyes to make observations while also picking and shelling ears of corn before testing for moisture. If we look, the distinct signs of a field that's ready for harvest can be seen.

Once on the morning bus, I watched the silhouettes of my two little ones cautiously walking down the aisle before committing and settling into their seats for the duration of their morning ride. I know both my son and daughter prefer to sit up near the front of the bus to avoid negative results like getting car sick or getting themselves into trouble.

We will also be intentional

in our field selections prior to committing the machines to a field as we want to make sure our decisions will not cause negative results like dockage once our grain is delivered to the elevator.

As the bus slowly moved forward, I scanned the bus windows to see if I could spot any other morning riders. With the sun rising behind the bus, it appeared my two were the first ones on. The saying "first ones on, last ones off" has been true given our location within the school district's boundaries and bus route. Being first on and last off the bus can make for some long and tiring days for my little kiddos.

And just like the bus rides, fall harvest will also bring some exhausting days as expected. In either case, we know that at the end of these long days, whether we're riding a school bus or driving a combine, we'll all return and find comfort (and snacks) at home.

"Insight" is a weekly column published by Kansas Farm Bureau, the state's largest farm organization whose mission is to strengthen agriculture and the lives of Kansans through advocacy, education and service.

FORUM...

FROM PAGE 1

be estimated. Also it would be helpful at the end of the list to have a summary by city and township that make up the grand total.

This paper has to win the award for the most extreme

right biased publication in Kansas. Yellow journalism??

Attention Garnett Kansas. You think the deep state is just in Washington, D.C.? What you saw on your library board with the unanimous endorsement of Gender Queer is a case of what happens when these do-good-

ers have their heads so far up their own (deleted) that they don't know right from wrong. I've known several of those board members for years and I would have thought better of them. I hope the library in Garnett, Kansas, doesn't plan on passing a bond issue anytime soon.

KANSAS EMERGENCY RENTAL ASSISTANCE
Now with expanded eligibility!

Receive up to **18 MONTHS** of rental assistance, utility payments, and internet expenses

Apply Today: kshousingcorp.org

KANSAS HOUSING

This project is being supported, in whole or in part, by federal award number ERA0032 and ERAE0491 awarded to Kansas Housing Resources Corporation by the U.S. Department of the Treasury.

KANSAS STATE FAIR

SEPT. 9-18 HUTCHINSON, KS

ADVANCE GATE TICKET PRICES

THROUGH SEPT. 8

- Adults 13+ \$7 (\$10 Value)
- Children 6-12 \$4 (\$6 Value)
- Seniors \$4 (\$6 Value)

Tickets are available online, at any Kansas Dillons store, or at the KSF Ticket Office.

KansasStateFair.com



988
SUICIDE & CRISIS LIFELINE

If you or someone you know needs support now, call or text 988 or chat988lifeline.org



Kansas Department for Children and Families
Kansas Department for Aging and Disability Services

Eight simple hacks to stop travel sickness

Worried passengers are being advised on how to ease the symptoms of travel sickness when commuting this summer.

Travel sickness is caused by consistent movements during travelling and is found to be most common among children and pregnant women.

Simple tips such as sitting at the front of the car and rolling down the windows can make a big difference to anyone who develops symptoms of headaches and dizziness.

A spokesperson from StressFreeCarRental.com said: "One of the biggest fears for travellers is getting travel sickness which could lead to a trip being ruined.

"Using simple methods such as chewing gum and staying away from scrolling on your phone can relax symptoms such as nausea.

"Following this essential advice can make all the difference for passengers and allow them to get to their destination with a peace of mind."

Here are eight helpful tips from StressFreeCarRental.com to prevent travel sickness:

- Roll down the windows
- Stay hydrated
- Pack the gum
- Snack lightly
- Play some good tunes - Distraction is one of the best ways to help your mind forget about the burden of travel sickness. Play your favourite songs

on the radio at a low volume to focus your mind on something else other than feeling sick.

•Bring a sick bag - A last resort option may be needed if you can't do anything to stop sickness. Having a sick bag on board can make you feel calmer, as you know there is another option available.

•Get in the front seat
•Stay off the screen - As tempting as it can be, scrolling on social media can worsen headaches by straining your eyes from looking at bright screens. It's best to put the phone away until the end of journey.

Visit Miami County!

These Miami County businesses appreciate your patronage and encourage you to visit your local merchants in Miami County!

THE TRADING POST
25,000 customers read us EVERY WEEK just for your ads!
(785) 842-6440 • (800) 683-4505
ads@tradingpostdeals.com

PARK PLAZA LIQUOR
Our wine selection is unsurpassed!
1403 Baptiste Dr. M-Sat 9am-11pm
PAOLA • 913-557-5600 Sun Noon-8pm

To advertise your business here contact Stacey at (785) 448-3121.

Family service from one of Garnett's own hometown families!
MIDWEST COLLISION INC.
31570 Old KC Rd. • PAOLA • (913) 294-4016

Ever thought about selling your wheels?
Sell them the whole car and offer a discount! Run your ad here 3 times and get the 4th FREE!! Call to place your ad ... (785) 448-3121

REAL ESTATE

Brokers and Related Services

Also, be sure to check the Review's Regional Classifieds for listings.

Benjamin Realty
Sherry Benjamin, Broker
Land • Homes • Commercial
201 N. Maple Garnett, Ks 66032
benjaminrealty@earthlink.net
Office: (785) 448-2550
Home: (785) 241-0532
Cell: (785) 304-2029

AFFORDABLE HOME LOANS
Serving The Area Since 1899
GSSB FDIC
GOPPERT STATE SERVICE BANK
Garnett • Colony • Hepler • Ottawa • Pomona • St. Paul • Walnut

Check out the **LAND & HOME REVIEW** for local Real Estate Listings each month in **The Anderson County Review**

To be added to this once-a-month real estate guide Call Stacey at (785) 448-3121.



Visit Iola & Allen County!

These Iola and Allen County businesses appreciate your patronage and encourage you to visit your local merchants in Allen County!

Flynn Appliance Center
11 N. Jefferson • Iola • (620) 365-2538
M-Th: 8-5 • Fri: 8-4
Large LED TVs Available
Find us in Names & Numbers

IOLA PHARMACY
109 E. Madison • IOLA
(620) 365-3176 or (800) 505-6055
Your hometown full line full service pharmacy.
Free delivery in Iola.
24-hour Prescription Services
VoiceTech Automated Prescription Refill Service

DTI
Diesel & Turbo of Iola
(620) 365-5232
dlayman@dieselandturbo.com
1 S. Walnut • IOLA
David Layman, Mgr.

Harmony Health Herbs
(562) 786-9663
NATURE'S SUNSHINE
Independent Distributor
Senior & Member Discounts
www.mynsp.com/harmonyhealth.com

You just proved advertising works! Call (785) 448-3121 to advertise your business today!

PSI, Inc.
See us for all your insurance needs.
Iola
(620) 365-6908

To advertise your business here, call Stacey at (785) 448-3121.



If you're happy and you know it... Place a Happy Ad!

It's **EASY** to place your ad! • (785) 448-3121 • (800) 683-4505 • admin@garnett-ks.com

Advertising Rates

Classified Rates:
Up to 20 Words.....\$6.00
Each addtl' word.....55¢
(Commercial).....65¢
Class Display.....\$9.54/dm.in.
Run Of Press Rates:
Standard ROP.....\$8.72/dm.in.
Color.....\$65
Pre-print inserts.....\$158.40
Front Page
Masthead Banner (w/color).....\$300
Bottom Page (w/color).....\$100
Statewide/multi-state.....Quote

Terms

- Cash in advance
- Visa, Mastercard, Discover
- Credit to established accounts

Deadline

Classified Ads: 10am Friday
Display Ads: Noon Thursday

Call or send in your ad:

(785) 448-3121
FAX: (785) 448-6253

EMAIL:

admin@garnett-ks.com

Mail:

Garnett Publishing, Inc.
P.O. Box 409
Garnett, KS 66032



REAL ESTATE

Benjamin Realty
Sherry Benjamin, Broker
Land • Homes • Commercial

201 N. Maple
Garnett, KS 66032
benjaminrealty@earthlink.net

Office: (785) 448-2550
Home: (785) 241-0332
Cell: (785) 304-2029

View all local properties for sale at our website:
www.KsPropertyPlace.com
Now offering
Auction Services!
Call
(785) 448-3999

GOLD KEY REALTY

Carla Walter • Owner/Broker
785-448-7658 (cell)
www.goldkeyrealtyks.com

HELP WANTED

**WANTED:
WATER/WASTEWATER
NON-CERTIFIED
OPERATOR:**

City of Burlington, Ks., requesting applications: Water/Wastewater Non-Certified Operator. Position open until filled. City's Ap available at City Hall, 1013 N. 4th, P.O. Box 207, Burlington, Ks., 66839; online: burlingtonkans.gov, phone (620) 364-5334. HS diploma/GED; Kansas CDL within 30 days; be able to operate dept. equipment. Competitive wages based on skill & experience. EOE

CITY CLERK/ SEWER CLERK

The City of Westphalia is in need of a city clerk/ sewer clerk. If interested attend meeting on Sept. 13 at 6:30 p.m.

MISCELLANEOUS

Bathroom Renovations. Easy, one day updates! We specialize in safe bathing. Grab bars, no slip flooring & seated showers. Call for a free in-home consultation: 855-382-1221

MISCELLANEOUS

Place your 25-word classified in the Kansas Press Association and 135 more newspapers for only \$300/ week. Find employees, sell your home or your car. Call the Kansas Press Association @ 785-271-5304 today!

Beautify your home with energy efficient new windows! They will increase your home's value & decrease your energy bills. Replace all or a few! Call now to get your free, no-obligation quote. 877-859-1337

Long Distance Moving: Call today for a free quote from America's Most Trusted Interstate Movers. Let us take the stress out of moving! Speak to a Relocation Specialist, call 888-788-0471

Never Pay For Covered Home Repairs Again! Complete Care Home Warranty covers all major systems and appliances. 30 day risk free. \$200.00 off + 2 free Months! 844-237-1432

Paying top Ca\$h for mens sports watches! Rolex, Breitling, Omega, Patek Philippe, Heuer, Daytona, GMT, Submariner and Speedmaster. Call 844-575-0691

Update your home with Beautiful New Blinds & Shades. Free in-home estimates make it convenient to shop from home. Professional installation. Top quality - Made in the USA. Call for free consultation: 844-740-0117. **Ask about our specials!**

Donate your car to charity. Receive maximum value of write off for your taxes. Running or not! All conditions accepted. Free pickup. Call for details. 844-268-9386

**You name it,
we print it.**
Garnett Publishing, Inc.

MISCELLANEOUS

New Authors Wanted! Page Publishing will help you self-publish your own book. Free author submission kit! Limited offer! Why wait? Call now: 855-939-2090

DirectTV Satellite TV Service Starting at \$74.99/month! Free Installation! 160+ channels available. Call Now to Get the Most Sports & Entertainment on TV! 888-721-1550

Never clean your gutters again! Affordable, professionally installed gutter guards protect your gutters and home from debris and leaves forever! For a free Quote call: 844-607-1363

Top Ca\$h paid for old guitars! 1920-1980 Gibson, Martin, Fender, Gretsch, Epiphone, Guild, Mosrite, Rickenbacker, Prairie State, D'Angelico, Stromberg. And Gibson Mandolins / Banjos. 855-454-6658

Discount Air Travel. Call Flight Services for best pricing on domestic & international flights inside and from the US. Serving United, Delta, American & Southwest and many more airlines. Call for free quote now! Have travel dates ready! 833-381-1348

Save your home! Are you behind paying your mortgage? Denied a Loan Modification? Threatened with foreclosure? Call the Homeowner's Relief Line now for Help! 888-975-1473

SERVICES

Rytter Hardwood Floors
MASTER CARPENTER
Install, sand & finish, old & new.
(913) 594-2495

SERVICES

Johnathan Edgecomb • (785) 448-3899
In Business Since 1997
EDGECOMB FLOORING
SALES & INSTALLATION
FREE in-home consultation with our MOBILE SHOWROOM!
SAVE 40% off regular retail pricing on name brand flooring
**Check out our
Monthly Specials**
CARPET • TILE • VINYL
HARDWOODS • LAMINATE

PETS

Six - Jack Russell Blue Heeler cross puppies. 6 weeks old, free to good homes. (785) 489-2578. ag16t2

HOAGBA/Gardner - Exotic Bird and Small Animal Auction. September 10, 8:00 a.m. Fairgrounds, Gardner, KS. For information and consignments call (913) 879-2587 or go to <https://hoagbagardnerauction.org/> ag23t3*

FARM & AG

Untreated - raw red clover seed for sale. (785) 448-4487. ag16t4*

American Walnut - buying standing timber. Must have 25 or more trees. Call (916) 232-6781 in St. Joseph for details. fb15tf

WANTED

Elderly Lady - looking for smaller car, 2001-2010, good condition. (785) 304-1712. ag16t3*

MAKE MONEY
USE THE
CLASSIFIEDS!!

NOTICES

Alcohol Anonymous meetings. Tuesdays and Thursdays, 7 p.m. 510 S. Oak, Garnett. (785) 241-0586.



HAPPY ADS

Happiness is... Winning the gift basket from the Chamber & Farmers Market Vendors. If you haven't been there, you need to go! Thank you! Janice ag23t1*

Happiness is... Finding my two bulls... one black & white, semi bull with black patch over one eye. One black Ghelvi with BF brand & BF tag. Missing from 59 Hwy & 900 Rd. (913) 915-0447. ag23t3

Happiness is... Having the Review's EagleEye News Drone do aerial photography or videography for your wedding, special event, property survey, promotional video, high-altitude equipment or building inspection, etc. Real-time view from up to 400 feet elevation, up to nearly 1 mile range. Contact the Anderson County Review at (785) 448-3121 for more info. oc11tfn

REAL ESTATE

Property Source, LLC
913-884-4500
YOUR SOURCE FOR GREAT INVESTMENTS!
LAND-FARMS
Investment Property
RESIDENTIAL

Mike Hermreck
REALTOR
(785) 448-8345
mikohermreck@crowrealty.com

**You name it,
we print it.**

Garnett Publishing, Inc.
(785) 448-3121

MAKE MONEY
USE THE
CLASSIFIEDS!!

Opening! SEK Multi-County Health Department • Allen County (Iola)

Position: Home Visitor

Part-time, 24 hours/ week, with fairly flexible schedule. KPERs retirement.

The Home Visitor provides outreach, support, education and referrals to other community services to pregnant women and families with infants up to one year postpartum. The Home Visitor also assists with WIC clinics. Time is split between Iola and Garnett, with home office as Iola.

Required:
• High School Diploma • Have a valid Kansas Driver's License • Must have reliable transportation and current vehicle liability insurance.

Preferred:
• Experience working with pre-kindergarten children • Experience working with the economically disadvantaged • Breastfeeding experience, breastfeeding training.

Applications may be picked up at any of our offices or downloaded from our website: (<https://www.sekmchd.com/contact>).

Please email completed application and a current resume to Becky.Johnson@sekmchd.com or fax to (620)223-1686.

Guest Home Estates

is looking for full-time CMA's, shift varies, who are wanting to work with our team. We offer Health Insurance and Competitive Wages. If you are interested in this position, please contact Sandra Johnson at 785-448-6884 or come by our home at 806 West 4th, Garnett. We are excited to meet with you.

FULL TIME DEPUTY

Anderson County Kansas Sheriff Office has a full time Deputy Sheriff's position open as of 07-18-2022. Must be 21 years old, high school diploma or its equivalent, and a valid drivers license. No experience starting pay is 17.41 certified officer base pay is 19.41 with possible increase for experience. Must be able to pass a background check and other required written and physical test. Call 785-448-5678 for application or stop by 135 E 5th Ave Garnett KS. ANCOSO is an equal opportunity employer complies with veterans preference laws.



HELP WANTED

Anderson County Attorney's Office Legal Secretary II

Under the supervision of the County Attorney the legal secretary II performs difficult and varied legal and secretarial duties. The main duties of the position are to assist the County Attorney in the preparation of legal documents, court papers, correspondence, answer phone and greet the public.

Minimum Education and experience: High school education or G.E.D and two years related experience and/or training; or any combination of education and experience. The starting wage is \$10.00 an hour. Resume with cover letter will be accepted at the Anderson County Attorney's Office until the position is filled. Anderson County is an equal opportunity employer.



Edgecomb Builders

General Contractor

Custom Homes
Additions
Finishing Trimwork
Remodels

Lonnie Edgecomb (785) 204-1580

Technical Support Specialist

Hiring immediately: Technical support position for a technology company working with livestock producers around the USA. Conversational in Spanish highly preferred. Salary negotiable based on experience in software programming and technical support. Full-time position preferably based in Garnett, KS.

For the right candidate, remote or hybrid position may be considered.

E-mail your resume to: officeusa@jygatech.com



Built Stronger. Looks Better. Lasts Longer.



HORSE BARN | GARAGES | HOMES | SHOPS

Visit our website and YouTube channel to view thousands of projects and testimonials!

800-447-7436
mortonbuildings.com



©2021 Morton Buildings, Inc. A listing of GC licenses available at mortonbuildings.com/licenses.

BUY 3, GET 1 FREE
ON CLASSIFIED DISPLAY ADS!

The Anderson County
Review

(785) 448-3121 • FAX (785) 448-6253 • review@garnett-ks.com

Don't miss it...

GARNETT FALL

CITY-WIDE GARAGE SALE

SATURDAY, September 10, 2022

Get listed!

Place your garage sale ad with the Review for our Sept. 6 edition for \$6.00 for 20 words (extra charge for more words) by noon, Wednesday, Aug. 31.

Got a **BIG, BIG, BIG** sale?
Ask about our classified display rates.

Send In Your Ad...

Use this form to submit your ad for the Sept. 6 Review. **20 words only \$6.00!**

Clip and mail to: Anderson County Review, P.O. Box 409, Garnett, Ks., 66032

Shoot a cell phone pic and email to: review@garnett-ks.com

...or just email the text of your ad to: review@garnett-ks.com

Call (785) 448-3121 to pay by phone.



Extra charge applies				

*don't forget to include your address

Questions?
Call the Review
today.
(785) 448-3121





Winner's Circle

2022 Fair Results & Photos

AN ANNUAL SUPPLEMENT TO THE ANDERSON COUNTY REVIEW - AUGUST 23, 2022

Judges

4-H Arts & Crafts/Visual Arts & Fiber Arts	Round Robin	Allison Williams
.....Rae Ann Johnson	Beef & Bucket Calf	Ron Hinrichsen
.....Cheryl Sigel	Poultry.....	Hannah Fahrenthold
4-H Fashion Revue.....	Floriculture	Jenny Tate
Clothing	Woodworking/Electricity	
4-H PhotographyDarby Kneisler	
.....Erika George	Gardening (Horticulture/Crops) 4H and	
.....Amanda Overton	Open	Kenny DeDonder
4-H Foods.....	Open Class Arts & Crafts	
.....Lisa DavisRae Ann Johnson	
.....Carol Crawford	Open Food Preservation	
DairyCarol Crawford	
Horse.....	Miscellaneous.....	
Swine.....Kristie Stinebaugh	
Rabbits.....	Open Class Quilts	Kim Finney
Sheep	Open Class Photography.....	
Goats.....Rae Ann Johnson	
Geology.....		
.....Will Gilland		

On the Cover

Taryn Morrow with her Grand Champion Dairy Cow and Senior Dairy Cow Showman.

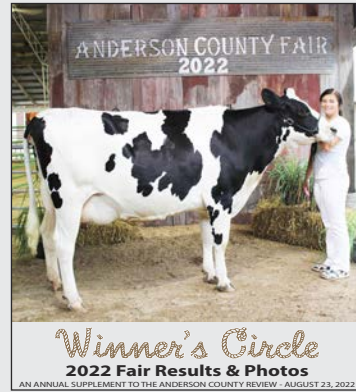

Photographer

Reese Witherspoon is a Senior at ACHS. She is President of the Cherry Mound 4-H Club and 4-H Council. Her interests include Golf and Band. Once she graduates, she is planning on going into college to study to be a Veterinarian. This year she again took on again the role of fair photograph the Anderson County Review.



Timber Vermillion getting ready to walk her steer around the ring.

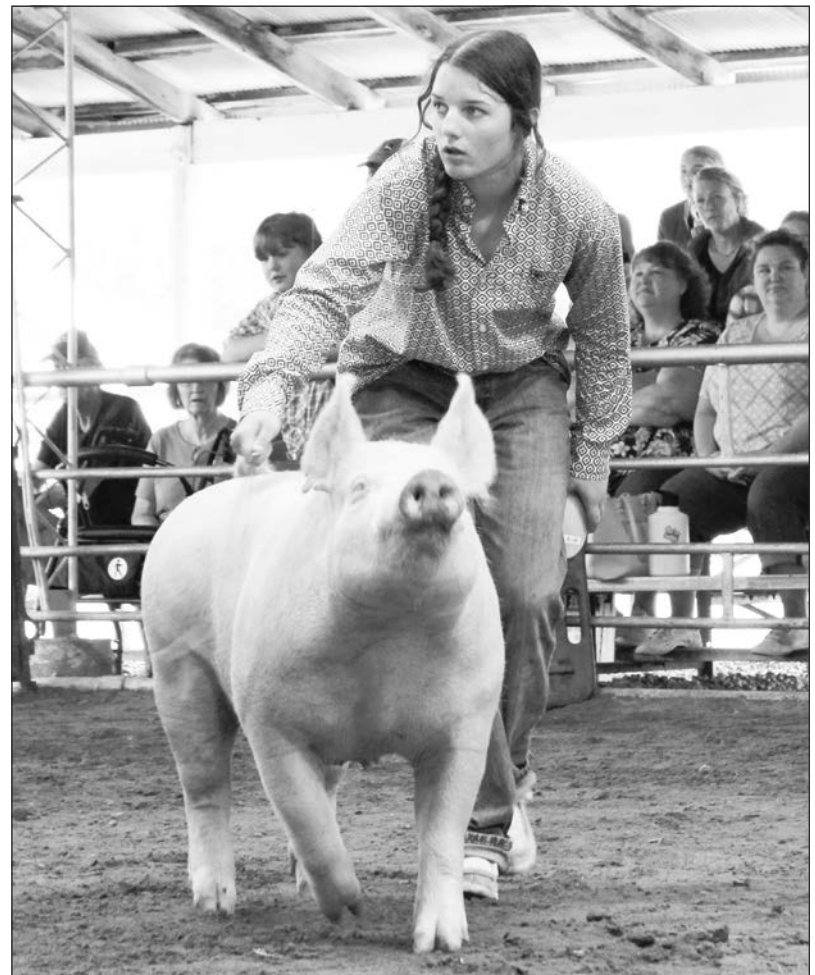

Macy Cubit with her Blue-Ribbon AOB Breeding Gilt born between Jan 1 and Feb 14.

Photo Reprints

Full color photo reprints of any photo appearing in this journal are available through Garnett Publishing, 112 W. Sixth Ave., in Garnett. Simply request a photo by noting the page number on which it occurs, position of photo on page and a brief

Results information provided by the Frontier District Research & Extension, Anderson County office. Thank you to the staff at the Extension Office for their dedication to this magazine.

4-H Banner, 4-H Club Banner, Banner

Lucky 13, Purple
Seekers Not Slackers, Purple,
Grand Champion

4H Bucket Calf, Bucket Calf, 7 to 9 year old exhibitor First Year Bucket Calf

Nash Holloway, Blue, 2nd In Class,
John Lynn, Blue, 3rd In Class
Edward Mader, Blue, 4th In Class,
Myah Martin, Blue, 1st In Class,
McKayla Powell, Blue

4H Horse, Halter, 102: Stock-Type Yearling - 2 year old gelding

Lyndsay Hughes, Purple

4H Horse, Halter, 104: Stock-Type 3 years + gelding

Sawyer Stevenson, Purple,
Champion

Emma Good, Red

4H Horse, Halter, 105: Stock-Type 3 years + mare

Brook Hughes, Purple, Reserve
Champion

Lyndsay Hughes, Red

Haylee Lanham, Blue

4H Horse, Horse Showmanship, Horseless Horse Showmanship

Baylee Barnes, Purple

4H Horse, Horse Showmanship, Intermediate Horse Showmanship

Emma Good, Red

Lyndsay Hughes, Blue

4H Horse, Horse Showmanship, Junior Horse Showmanship

Sawyer Stevenson, Blue

4H Horse, Horse Showmanship, Senior Horse Showmanship

Brook Hughes, Purple

Haylee Lanham, Blue

4-H Non Livestock, 4-H Clothing and Textiles, 4000: An Article, garment, or outfit constructed by a 9-11 year old exhibitor



Sienna Partida with her Reserve Champion Lightweight Market Hog.

Madeline Fitzwater, Blue
Rylie Davis, Blue
Rylie Davis, Purple
Rylie Davis, Purple
Aubrey Ellington, Blue
Aubrey Ellington, Blue
Madeline Fitzwater, Purple
Madeline Fitzwater, Purple
Rylee Hill, Purple
McKayla Powell, Blue
Brynlee Rockers, Blue
Gwendolyn Wiehl, Blue
Gwendolyn Wiehl, Purple, Grand
Champion

Gwendolyn Wiehl, Purple, Reserve
Grand Champion
Gwendolyn Wiehl, Blue
4-H Non Livestock, 4-H Clothing and Textiles, 4008: Purchased garment or outfit, 4 years or more in project
Elizabeth Ellington, Purple, Reserve



In the front is Wyatt Dickerson with his Blue-ribbon Lightweight Market Hog. Behind him is Tristian Ewert with his Blue-ribbon Lightweight Market Hog.

Grand Champion
Gracyn Ellington, Purple
Emma Good, Blue
Emma Good, Purple, Grand
Champion

Emma Good, Blue
Taryn Morrow, Purple
McKenna Powell, Blue

4-H Non Livestock, 4-H Entomology, 4911: Introductory Collection for Beginners

Hudson Powell, Purple, Grand
Champion

4-H Non Livestock, 4-H Entomology, 4902: Beginning Educational Exhibit
Hudson Powell, Purple, Reserve
Champion

4-H Non Livestock, 4-H Fashion Revue, 01: Constructed item, article, garment, or outfit 3 years or less in



Anna Danner with her Blue-ribbon Lightweight Market Hog.

project
Madeline Fitzwater, Blue
4-H Non Livestock, 4-H Fashion Revue, 03: Purchased garment or outfit 3 years or less in project

Rylie Davis, Blue
Rylie Davis, Blue
Rylie Davis, Blue
Aubrey Ellington, Red
Madeline Fitzwater, Blue
Madeline Fitzwater, Blue
Rylee Hill, Blue
Shelby O'Connor, Blue
McKayla Powell, Red
Gwendolyn Wiehl, Blue
Gwendolyn Wiehl, Blue
Gwendolyn Wiehl, Purple
4-H Non Livestock, 4-H Fashion Revue, 04: Purchased garment or outfit 4 or more years in project
Elizabeth Ellington, Blue
Gracyn Ellington, Blue

PSI

Insurance

Commercial • Farm

Life • Auto • Crop



(620) 365-6908
Iola, KS

(620) 237-4631
Moran, KS

(913) 837-7825
Mound City, KS

**Congratulations to all
the exhibitors and participants**

at the

Anderson County Fair!

6th Ave Boutique & Western Wear



Hours : Mon. - Fri. 10 a.m. - 6 p.m. • Sat. 10 a.m. - 3 p.m.
427 W. 6th Ave. • Garnett • (785) 448-2276

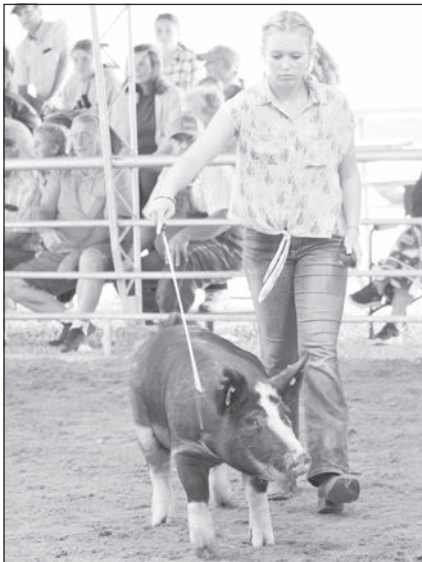

Keirstynn Jones with her Blue-ribbon Other Breed Market Hog.



Gracie Moyer with her Blue ribbon Duroc Market Hog.



Sylah Partida with her Reserve Champion Hampshire Market Hog.

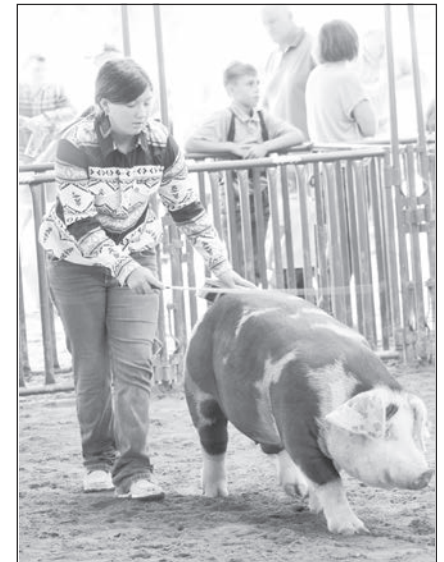

McKenna Powell with her Blue-ribbon Spot Market Hog.

Emma Good, Purple
 Emma Good, Purple
 Emma Good, Purple
 McKenna Powell, Purple
4-H Non Livestock, 4-H Floriculture, 02: Zinnia, any color
 McKayla Powell, Red
 McKenna Powell, Red
4-H Non Livestock, 4-H Floriculture, 03: Marigold Large, any color
 Gwendolyn Wiehl, Red
4-H Non Livestock, 4-H Floriculture, 07: Dahlia Small, any color
 Gwendolyn Wiehl, Purple, Reserve Grand Champion
4-H Non Livestock, 4-H Floriculture, 12: Perennial, any other
 McKenna Powell, Blue
 Gwendolyn Wiehl, Blue
4-H Non Livestock, 4-H Floriculture, 13: Annual, any other

McKayla Powell, Blue
 McKenna Powell, Blue
 Gwendolyn Wiehl, Blue
4-H Non Livestock, 4-H Floriculture, 16: Current County Fair Theme
 Gwendolyn Wiehl, Purple, Grand Champion
4-H Non Livestock, 4-H Floriculture, 22: Country Wild Flowers
 Gwendolyn Wiehl, Purple
4-H Non Livestock, 4-H Floriculture, 25: Miscellaneous Arrangement
 McKayla Powell, Blue
 McKenna Powell, Purple
 Gwendolyn Wiehl, Red
4-H Non Livestock, 4-H Food - Nutrition, 4300-1: Non-Perishable Food Product, 7-8 Years Old
 Brailyn Barnes, White
 Brailyn Barnes, Purple, Reserve Champion

Nora Cubit, Blue
 Nora Cubit, Blue
 Nash Holloway, Purple
 Nash Holloway, Purple
 Paisley Jones, Purple
 Paisley Jones, Blue
 Paisley Jones, Purple
 Ralston Jones, Purple, Reserve Champion
 Ralston Jones, Purple
 Edward Mader, Blue
 Chisum Modlin, Blue
 Chisum Modlin, Purple
 Chisum Modlin, White
 McKayla Powell, Purple
 McKayla Powell, Purple
 McKayla Powell, Purple
 Mary Rockers, Purple
 Ruby Thompson, Purple
 Gwendolyn Wiehl, Purple
 Gwendolyn Wiehl, Purple

Manaia Witherspoon, Blue
 Manaia Witherspoon, Purple, Champion
4-H Non Livestock, 4-H Food - Nutrition, 4300-1: Non-Perishable Food Product, 7-8 Years Old
 Bailey Boone, Blue
 Madeline Fitzwater, Purple
 Madeline Fitzwater Red
 Madeline Fitzwater, Purple
 Madeline Fitzwater, Blue
 Braden Gillespie, Purple
 Lyndsay Hughes, Purple
 Brantlee Jones, Purple
 Brantlee Jones, Blue
 Lilly Kent, Purple
 Myah Martin, Purple
 Myah Martin, Blue
 Gracie Moyer, White
 Shelby O'Connor, Blue
 Shelby O'Connor, Blue

Congratulations to all fair participants.



Farmers State Bank

517 S. Oak Garnett, KS 66032 (785) 448-5451

Pleasanton www.fsbkansas.com Blue Mound
 (913) 352-8437 FDIC (913) 756-2221

Specializing in post frame buildings and residential slab homes.



www.yutzyconstruction.com



Post Frame Buildings



Metal Roofing



Residential Homes

Hope Pracht, Blue
 Hope Pracht, Blue
 Hope Pracht, Purple
 Brynlee Rockers, Blue
 Brynlee Rockers, Blue
 Ryleigh Rogers, Blue
 Ryleigh Rogers, Blue
 Ryleigh Rogers, Purple
 Skylar Salazar, Blue
 Skylar Salazar, Blue
 Sawyer Stevenson, Blue
 Sawyer Stevenson, Purple
 Molly Thompson, Purple
 Nora Thompson, Blue
 Nora Thompson, Blue
 Timber Vermillion, Purple
 Britni Zook, Purple
 Britni Zook, Purple, Grand
 Champion

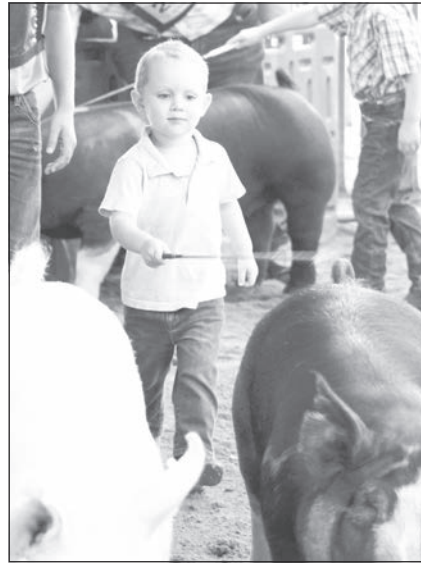

Bentley Pracht showing a pig in the Peewee class.

4-H Non Livestock, 4-H Food - Nutrition, 4300-1: Non-Perishable Food Product, 12-14 Years Old

Baylee Barnes, Purple
 Bristol Barnes, Purple
 Bristol Barnes, Blue
 Bristol Barnes, Blue
 Colton Bennett, Purple
 Colton Bennett, Blue
 Tristan Boone, Blue
 Anna Danner, Blue
 Anna Danner, Blue
 Emma Good, Blue
 Emma Good, Purple, Reserve
 Champion

Brynleigh Morrow, Blue
 Brynleigh Morrow Red
 Hank Newton, Purple
 Hank Newton, Purple, Champion
 Hank Newton, Purple
 Jady Parks, Purple
 Jady Parks, Blue
 McKenna Powell, Purple
 McKenna Powell, Blue
 McKenna Powell, Purple
 McKenna Powell, Blue
 Owen Thompson, Blue
 Owen Thompson, Blue
 Brekyn Zook, Blue
 Brekyn Zook, Blue
 Brekyn Zook Purple

4-H Non Livestock, 4-H Food - Nutrition, 4300-1: Non-Perishable Food Product, 15-18 Years Old
 Amelia Cubit, Purple, Reserve
 Champion

Rylee Hill, Blue
 Keirstynn Jones, Blue
 Keirstynn Jones, Purple
 Keirstynn Jones, Blue
 Brooke Kent, Blue
 Brooke Kent, Blue
 Blaine King, Purple
 Blaine King, Blue
 RaeLynn Morrison, Blue
 RaeLynn Morrison, Purple
 Brynleigh Morrow, Purple



Maxwell Jimenez with the Reserve Grand Champion Market Hog.



Keep your routine going with help from Orscheln.

700 North Maple St. - Garnett, KS
 (785) 448-2188
 MON-SAT 8AM-7PM - SUN 9AM-6PM



**Congratulations
 to all fair participants on
 another great year!**

**Proud CORPORATE SPONSOR
 of the Anderson County Fair.**



Garnett • Callary • Hegler • Ottawa • Pomona • St. Paul • Walnut



Star Shooting 4-H Club Fun for the Whole Herd float.

Amelia Cubit, Blue
 Landon Kraft, Purple
 Reagan Witherspoon, Purple
 Reagan Witherspoon, Purple
 Reagan Witherspoon, Purple,
 Champion
 4-H Non Livestock, 4-H Food -
 Nutrition, 4301-1: Educational
 Exhibit, 7-8 years old
 Chisum Modlin, Red
 4-H Non Livestock, 4-H Food -
 Nutrition, 4306-1: Food Gift Package
 Ages 7-8 Years Old
 Nora Cubit, Blue
 Gwendolyn Wiehl, Blue
 4-H Non Livestock, 4-H Food -
 Nutrition, 4306-2: Food Gift Package
 Ages 9-11 Years Old
 Aubrey Ellington, Blue
 4-H Non Livestock, 4-H Food -
 Nutrition, 4306-3: Food Gift Package

Ages 12-14 Years Old
 Brynleigh Morrow, Blue
 4-H Non Livestock, 4-H Food -
 Nutrition, 4307-2: Modified Non-
 Perishable Food 9-11 Years Old
 Lyndsay Hughes, Blue
 4-H Non Livestock, 4-H Food -
 Nutrition, 4307-4: Modified Non-
 Perishable Food 15-18 Years Old
 Spencer Rockers, Blue
 Spencer Rockers, Blue
 4-H Non Livestock, 4-H Food -
 Nutrition, 4310-1: Food Flop Beginner
 7-8 Years old
 Brailyn Barnes, White
 Chisum Modlin, White
 McKayla Powell, Blue
 4-H Non Livestock, 4-H Food -
 Nutrition, 4310-2: Food Flop Junior
 9-11 Years old
 Lyndsay Hughes, Blue



Ranae Young Award winners receiving their awards.

4 -H Non Livestock, 4-H Food
 - Nutrition, 4310-3: Food Flop
 Intermediate 12-14 years
 Emma Good, Purple
 RaeLynn Morrison, Blue
 4 -H Non Livestock, 4-H Food -
 Nutrition, 4312-3: Recipe Box/
 Notebook Ages 12-14 Years Old
 Emma Good, Purple
 4 -H Non Livestock, 4-H Food -
 Preservation, 4355: Meats; One Jar
 Tyler Gillespie, Blue
 4 -H Non Livestock, 4-H Food -
 Preservation, 4350: Sweet Spreads,
 Syrups; One Jar
 Hank Newton, Purple, Grand
 Champion
 4 -H Non Livestock, 4-H Food -
 Preservation, 4353: Pickles (Fruit
 or Vegetable), Fermented Foods and
 Relishes and Chutney; One Jar
 Brynlee Rockers, Purple, Reserve
 Grand Champion

4 -H Non Livestock, 4-H Geology,
 5201: Geology - 30 rocks /
 Intermediate 9-13 years old
 Collin Corley, Purple, Reserve
 Grand Champion, Champion
 Intermediate Geology
 4 -H Non Livestock, 4-H Geology,
 5203: Geology - 60 rocks / Senior
 14-18 years old
 Hershyl Corley, Purple, Reserve
 Champion Sr Geology
 Levi Corley, Purple, Grand
 Champion, Champion Sr Geology
 4 -H Non Livestock, 4-H Geology,
 5201: Geology - 5305: Junior 1st year
 exhibit - 9 specimens
 Hudson Powell, Purple, Champion
 Junior Geology
 4 -H Non Livestock, 4-H Home
 Environment - 4400: Single Exhibit
 Brynlee Rockers, Purple
 4 -H Non Livestock, 4-H Rabbit -
 Educational Exhibit, 3470: Rabbit

**DODDS
 MEMORIALS**
 785-242-3350
 335 N Main St - Ottawa, KS 66067

Beautiful laser on granite engravings
 capture the essence of your loved one.

see photo samples & more info at our Facebook Page:

MILLER GRANITE MEMORIALS
 Emporia • Lebo • Ottawa • Lola

**Congratulations to all Fair Participants
 and thank you to all those who took
 part in the Pedal Tractor Pull.**

Farm Bureau Financial Services
 Anderson Co. Farm Bureau

Kansas Farm Bureau
 Helping Feed the World

Amanda Jones **Cindy Ecclefield**
 Agent County Coordinator

Morgan Parks **Janice Parks**
 Sales Associate Crop Agent

213 S. Maple • Garnett, KS 66032
(785) 448-6125

Educational Poster

Nora Cubit, Blue
 4 -H Non Livestock, 4-H STEM
**Architectural Block Construction,
 5710: Introductory-Level I
 classes(about 1-3 years experience)
 Diorama illustrating at least 2 archi-
 tectural features beyond floors, ceil-
 ings & walls**
 Brantley Hill, Blue
 Chisum Modlin, Blue
 4-H Non Livestock, 4-H STEM
**Spacetech - Rocketry, 5520: Rocket
 made from kit (9-13 years old)**
 Gracie Moyer, Purple, Reserve
 Grand Champion
 Heidi Moyer, Purple, Grand
 Champion
 4-H Non Livestock, 4-H Visual Arts,
4500: 4-H Visual Art

Baylee Barnes, Blue
 Obree Barnes, Blue
 Ronin Calley, Purple
 Ronin Calley, Purple
 Ronin Calley, Red
 Nora Cubit, Blue
 Jobe Fitzwater, Blue
 Jobe Fitzwater, Blue
 Madeline Fitzwater, Blue
 Madeline Fitzwater, Red
 Rylee Hill, Blue
 Rylee Hill, Blue
 Rylee Hill, Blue
 Blaine King, Blue
 Blaine King, Purple
 Blaine King, Blue
 Shelby O'Connor, Red
 Shelby O'Connor, Blue
 Jady Parks, Purple
 Jady Parks, Purple
 Rhett Parks, Purple
 Rhett Parks, Purple
 McKayla Powell, Blue
 McKayla Powell, Purple
 McKayla Powell, Blue



Emma Good showing off her outfit during the Fashion Revue.

McKayla Powell, Purple
 McKayla Powell, Purple
 McKenna Powell, Blue
 McKenna Powell, Purple
 McKenna Powell, Blue
 McKenna Powell, Purple
 McKenna Powell, Purple
 McKenna Powell, Purple
 Manaia Witherspoon, Blue
 Manaia Witherspoon, Purple
 Manaia Witherspoon, Blue
**4-H Non Livestock, 4-H Visual Arts,
 4505: General Crafts**
 Nora Cubit, Blue
 Aubrey Ellington, Blue
 Jobe Fitzwater, Red
 Jobe Fitzwater, Blue
 Madeline Fitzwater, Blue
 Edward Mader, Blue
 Edward Mader, Red
 RaeLynn Morrison, Blue



Hank Newton receiving his rewards for Grand Champion and Reserve Grand Champion gardening exhibits.



Elizabeth Ellington showing off her outfit during the Fashion Revue.

Great work!

Congratulations to all the exhibitors at this year's Anderson County Fair.



Member FDIC / Equal Opportunity Lender

• Garnett • Gardner • Princeton
 • Richmond • Westphalia

www.patriotsbank.com



JOHN DEERE



2701 N State Iola, KS | (620) 365-2187

www.PrairieLandPartners.com



Rylie Davis showing off her outfit during the Fashion Revue.

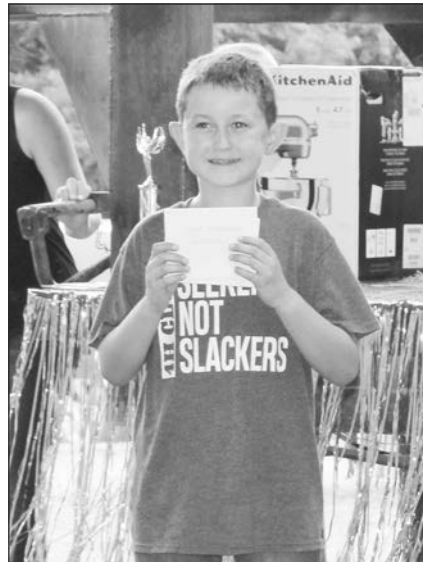

Hudson Powell receives his award for Grand Champion Entomology.



Reagan Witherspoon receives her rewards for Champion Senior Foods.



Gwendolyn Wiehl showing off her outfit at the Fashion Revue.

Let me help you sell your farm property.

Dean Goodell

Associate Broker,
Crown Realty, Kansas
Licensed in Kansas & Missouri

Sunflower Association of Realtors
(Emporia-Topeka MLS)

Kansas City Area Assc. of Realtors
(Kansas City MLS)

Auction Service Available

(785) 229-5547

Listings & services at: deangoodell.crownrealty.com
Email: deangoodell@crowrealty.com



RaeLynn Morrison, Purple
RaeLynn Morrison, Blue
Brynlee Rockers, Purple
Ryleigh Rogers, Blue
Ryleigh Rogers, Blue
Ryleigh Rogers, Blue
Gwendolyn Wiehl, Purple
Gwendolyn Wiehl, Purple
4-H Non Livestock, 4-H Woodwork,
4701: Furniture for household or
lawn use
Braxton Barnes, Purple
Truett Vermillion, Purple
4-H Non Livestock, 4-H Woodwork,
4702: Other woodwork
Jobe Fitzwater, Purple
Jobe Fitzwater, Purple
Madeline Fitzwater, Purple
Madeline Fitzwater, Purple
Rhett Parks, Blue
Brynlee Rockers, Purple

Landon Schillig, Purple
4-H Non Livestock, 4-H/FFA
Horticulture, 5600: Annual Garden
Flower
Nora Cubit, Blue
4-H Non Livestock, 4-H/FFA
Horticulture, 45: Fresh Culinary
Herbs
Nora Cubit, Blue
4-H Non Livestock, 4-H/FFA
Horticulture, 22: Peppers Not Bell,
five
Hank Newton, Purple
4-H Non Livestock, 4-H/FFA
Horticulture, 02: Potatoes White,
five
Hank Newton, Purple
4-H Non Livestock, 4-H/FFA
Horticulture, 10: Onions Yellow, five
Hank Newton, Purple
4-H Non Livestock, 4-H/FFA

**Thanks and
congratulations to all the
Anderson County Fair
exhibitors!**

When buying or selling **REMEMBER SHERRY**



Benjamin Realty
Sherry Benjamin, Broker
Land • Homes • Commercial

201 N. Maple
Garnett, Ks 66032
benjaminrealty@earthlink.net

Office: (785) 448-2550
Home: (785) 241-0532
Cell: (785) 304-2029

Horticulture, 23: Peppers Jalapeno, five

Hank Newton, Purple

4-H Non Livestock, 4-H/FFA

Horticulture, 20: Cucumbers, five

Hank Newton, Blue

4-H Non Livestock, 4-H/FFA

Horticulture, 27: Squash Summer, one

Hank Newton, Red

4-H Non Livestock, 4-H/FFA

Horticulture, 07: Tomatoes Cherry Ornamental, five

Gwendolyn Wiehl, Blue

4-H Photography, 4-H Photography, 4800: Color Photos - 3 Years or Less in Project

Baylee Barnes, Purple

Baylee Barnes, Blue

Brystol Barnes, Blue

Brystol Barnes, Blue

Obree Barnes, Blue

Obree Barnes, Red

Wyatt Dickerson, Blue

Wyatt Dickerson, Blue

Zander Dickerson, Blue

Aubrey Ellington, Purple

Aubrey Ellington, Purple

Aubrey Ellington, Red

Brantlee Jones, Purple

Brantlee Jones, Purple

Brantlee Jones, Purple

Brantlee Jones, Blue

Brantlee Jones, Blue

Ralston Jones, Purple

Ralston Jones, Blue

Ralston Jones, Purple

Ralston Jones, Blue

Ralston Jones, Blue

Rayna Kuhlman, White

Rayna Kuhlman, Blue

Rayna Kuhlman, Red

Rayna Kuhlman, Red

Rayna Kuhlman, Purple

RaeLynn Morrison, Blue



Rylee Hill showing off her outfit during the Fashion Revue.

RaeLynn Morrison, Purple

RaeLynn Morrison, White

RaeLynn Morrison, Blue

RaeLynn Morrison, White

Gracie Moyer, Red

Gracie Moyer, Blue

Heidi Moyer, White

Heidi Moyer, White

Heidi Moyer, White

Shelby O'Connor, Red

Shelby O'Connor, Blue

Sage Partida, Red

Sienna Partida, Red

Sylah Partida, Purple

Hudson Powell, White

Hudson Powell, Red

Hudson Powell, White

McKayla Powell, Blue

Brynlee Rockers, Purple

Brynlee Rockers, Purple

Brynlee Rockers, Blue



Heidi Moyer receives her Grand Champion award for Rocketry.

Gwendolyn Wiehl, Red

Gwendolyn Wiehl, Blue

Gwendolyn Wiehl, White

Gwendolyn Wiehl, White

Gwendolyn Wiehl, Red

Gwendolyn Wiehl, White

Gwendolyn Wiehl, White

Gwendolyn Wiehl, Red

Manaia Witherspoon, Blue

Manaia Witherspoon, Purple

Manaia Witherspoon, Purple

4-H Photography, 4-H Photography, 4801: Color Photos - 4-7 Years in Project

Amelia Cubit, Purple

Amelia Cubit, Blue

Amelia Cubit, Blue

Elizabeth Ellington, Purple

Elizabeth Ellington, Blue

Gunner Ellington, Blue

Gunner Ellington, Purple



McKayla Powell showing off her outfit at the Fashion Revue.

Emma Good, Blue

Emma Good, Red

Emma Good, Red

Emma Good, Blue

Emma Good, Purple

Emma Good, Purple

Landon Kraft, Red

Brynleigh Morrow, White

Brynleigh Morrow, White

Brynleigh Morrow, White

Jadyn Parks, Purple

Jadyn Parks, Purple

McKenna Powell, Red

McKenna Powell, Blue

4-H Photography, 4-H Photography, 4802: Color Photos - 8 Years or More

Emma Cubit, Blue

Emma Cubit, Blue

Emma Cubit, Blue

Blaine King, Blue

Blaine King, Purple

Congratulations to all our exhibitors!

Complete automotive inspections and computerized estimates to repair dents, crushed doors, broken lights and windows and more.

- John Dalsing, owner



For more information click:
www.midwest-collision.com

Paola, Ks. • (913) 294-4016

Congratulations to all fair participants!

Beachner
GRAIN, INC.

Your Grain Marketing
Headquarters

GRAIN • SEED • FEED • FERTILIZER • CHEMICALS
BULK FEED DELIVERY

PAOLA 913-294-4366 • FONTANA 913-849-3131

GARNETT 785-448-3712 • LACYGNE 913-757-4567

HARRIS 785-448-6808 • KINCAID 620-439-5600 • WILLIAMSBURG 785-746-5300

MOUND CITY 913-795-2311 • RICHMOND 785-835-6125

Nutrena
Feeds

OSAWATOMIE 913-755-2181 • GREELEY 785-867-2140





Shelby O'Connor showing off her outfit at the Fashion Revue.



Landon Shilling receives his award for Woodworking.



McKenna Powell receives an award for her Reserve Grand Champion outfit.



Emma Good receives an award for her Grand Champion outfit.

Blaine King, Purple
Blaine King, Red
Myah Martin, Blue
Myah Martin, Purple
Taryn Morrow, Red
Taryn Morrow, White
Reese Witherspoon, Blue
Reese Witherspoon, Blue
Reese Witherspoon, Blue
4-H Photography, 4-H Photography,
4803: Black and, White Photos - 3
Years or Less in Project

Baylee Barnes, Purple
Baylee Barnes, Purple
Brylston Barnes, Blue
Brylston Barnes, Purple
Obree Barnes, Purple
Obree Barnes, Blue
Wyatt Dickerson, Blue
Zander Dickerson, Red
Aubrey Ellington, Blue

RaeLynn Morrison, Red
RaeLynn Morrison, Red
RaeLynn Morrison, Red
RaeLynn Morrison, Red
Sage Partida, Blue
Sienna Partida, Purple
Sylah Partida, Purple
McKayla Powell, Purple
Brynlee Rockers, Blue
Gwendolyn Wiehl, Red
Gwendolyn Wiehl, Red
4-H Photography, 4-H Photography,
4804: Black and, White Photos - 4-7
Years in Project

Elizabeth Ellington, Red
Emma Good, Purple
Landon Kraft, White
Brynleigh Morrow, Purple
McKenna Powell, Blue
McKenna Powell, Red
4-H/FFA Beef, Beef Showmanship, 1:

Senior Beef Showmanship
Gunner Ellington, 4th place
Talon Jasper, Blue, 1st place,
Champion Senior Beef Showmanship
Landon Schillig 3rd place
Jaden Teter, Blue, 2nd place,
Reserve Champion Senior Beef
Showmanship
4-H/FFA Beef, Beef Showmanship, 2:
Intermediate Beef Showmanship
Cayden Davis, 1st place
Gracyn Ellington, 3rd place
Timber Vermillion, 4th place
Truett Vermillion, 2nd place
4-H/FFA Beef, Beef Showmanship, 3:
Junior Beef Showmanship
Brynlee Rockers, Blue, 1st place,
Champion
Sawyer Stevenson, Blue, 2nd place
4-H/FFA Beef, Breeding Heifer, 107:
Angus Junior Yearling, 1/1 to 4/30

previous year
Sawyer Stevenson, Blue, Champion
4-H/FFA Beef, Breeding Heifer, 1106:
Crossbred Summer Yearling, 5/1 to
8/31 previous year
Ryle Davis, Blue, 1st place,
Champion
Lyndsay Hughes, Blue, 2nd place
4-H/FFA Beef, Breeding Heifer, 1107:
Crossbred Junior Yearling, 1/1 to
4/30 previous year
Maxwell Jiminez, Blue, 1st place,
Champion
Chance Witherspoon, Blue, 2nd
place
4-H/FFA Beef, Breeding Heifer, 206:
Charolais Summer Yearling, 5/1 to
8/31 previous year
Jaden Teter, Blue, Champion
4-H/FFA Beef, Breeding Heifer, 307:
Chianina Junior Yearling, 1/1 to

Congratulations to all fair participants!



Aren't you glad you used
Honor Show - Feeds!

Visit our website at www.leroycoop.coop

LeRoy Kansas
Toll Free
1-888-964-2225



LeRoy Tire Shop
Toll Free
1-888-964-2288

Westphalia Toll Free - 1-877-489-2521 • Westphalia Tire Shop - (785) 489-2216
Gridley - (620) 836-2860

Congratulations to the winners of the 2022 Anderson County Fair!



GARNETT
HOME CENTER & RENTAL
410 N. Maple
Garnett, KS
(785) 448-7106



Jadyn Parks with her Blue-ribbon Breeding Meat Goat, age 0-6 months.



Lyndsay Hughes with her Reserve Champion Breeding Meat Goat, age 25 months and older.



Watching the goat show.

4/30 previous year

Jaden Teter, Blue, Champion
4-H/FFA Beef, Breeding Heifer, 4:
AOB Junior Yearling, 1/1 to 04/30
previous year

Brailyn Barnes, Red
4-H/FFA Beef, Breeding Heifer, 605:
Limousin Senior Calf, 9/1 to 12/31
previous year

Timber Vermillion, Blue, 1st place,
Reserve Champion

4-H/FFA Beef, Breeding Heifer, 607:
Limousin Junior Yearling, 1/1 to
4/30 previous year

Landon Schillig, Blue, 1st place,
Champion

Truett Vermillion, Blue, 2nd place
4-H/FFA Beef, Breeding Heifer, 707:
Maine-Anjou Junior Yearling, 1/1 to
4/30 previous year

Brody Barnes, Blue, 1st place,

Champion

4-H/FFA Beef, Breeding Heifer, 906:
Simmental Summer Yearling, 5/1 to
8/31 previous year

Davis Cayden, Blue, 1st place,
Champion

4-H/FFA Beef, Breeding Heifer, 907:
Simmental Junior Yearling, 1/1 to
4/30 previous year

Braxton Barnes, Blue, 2nd place
Brynlee Rockers, Blue, 1st place,
Reserve Champion

Reagan Witherspoon, Blue, 3rd
place

4-H/FFA Beef, Breeding Heifer, 909:
Simmental Senior Yearling, 9/1 to
12/31-2 years previous

Reese Witherspoon, Blue, Champion
4-H/FFA Beef, Market Beef,
Anderson County Born and Bred
Ryle Davis, 3rd place

AUBURN
AdvantaCARE™

CONGRATULATIONS!

2022 Anderson County Fair
Champions & Participants

TALK TO YOUR PHARMACIST TODAY ABOUT AUBURN ADVANTACARE!

- Prescription Synchronization
- Medication Management Counseling
- Automatic Refills
- Pick-up Reminders



785-448-6122 • 429 N. Maple Street, Garnett
M-F 8:30-7:00 & Sat. 8:30-2:00

AuBurnPharmacies.com

**GREAT JOB
EXHIBITORS!**

Jammin' Nutrition
SMOOTHIE & JUICE BAR

146 E. 5th • Garnett
(785) 504-9414





Lyndsay Hughes with her Breeding Goat.

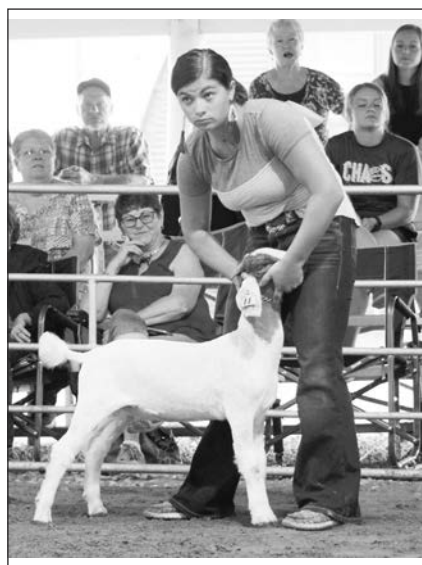

Taryn Morrow showing Brynleigh Morrow's Reserve Champion Lightweight Meat Goat



A group of boys interacting during the goat show.

Holden Firestone, 4th place
 Talon Jasper, 1st place
 Hope Pracht, 2nd place
 Sawyer Stevenson, 5th place
4-H/FFA Beef, Market Beef, Angus Market Steer
 Wyatt King, Blue, 2nd place, Reserve Champion Angus
 Reagan Witherspoon, 1st place, Champion Angus
4-H/FFA Beef, Market Beef, AOB
 Brody Barnes, Blue, 3rd place
 Talon Jasper, Blue, 2nd place, Reserve Champion
 Jaden Teter, Blue, 1st place, Champion, Purple, 1st place in Division, Grand Champion
4-H/FFA Beef, Market Beef, Charolais
 Sawyer Stevenson, Blue, 2nd place, Reserve Champion

Reese Witherspoon, Blue, 1st place, Champion
4-H/FFA Beef, Market Beef, Crossbred
 Gunner Ellington, Blue, 5th place
 Talon Jasper, Blue, 1st place, Champion, Purple, 2nd place, Reserve Grand Champion in Division
 Hope Pracht, Blue, 3rd place
 Landon Schillig, 2nd place, Reserve Champion, Rate of Grain in Division
 Cooper Tush, Blue, 4th place
4-H/FFA Beef, Market Beef, Limousin Market Steer
 Rylie Davis, Blue, 3rd place
 Gracyn Ellington, Blue, 1st place, Champion
 Quinton King, Blue 5th place
 Hope Pracht, Blue, 2nd place, Reserve Champion
 Timber Vermillion, Blue, 7th place

Truett Vermillion, Blue, 6th place
 Chance Witherspoon, Blue 4th place
4-H/FFA Beef, Market Beef, Simmental
 Bristol Barnes, Blue, 4th place
 Cayden Davis, Blue, 3rd place
 Holden Firestone, Blue, 1st place, Champion Simmental
 Jaden Teter, Blue, 2nd place, Reserve Champion Simmental
 Reagan Witherspoon, Blue, 5th place
4-H/FFA Dairy Cattle, 4-H/FFA Dairy Cattle, 2010: HOLSTEIN Junior Three Year Old Cow, born March 1 to August 31, 2017
 Taryn Morrow, Blue, 1st place, Champion
4-H/FFA Dairy Cattle, Senior Dairy Showmanship
 Taryn Morrow, Blue, 1st place,

Champion
4-H/FFA Dairy Goats, 4-H/FFA Dairy Goats, 2220: LaMANCHA Junior doe, birth and under 5 months
 Gwendolyn Wiehl, Blue
4-H/FFA Dairy Goats, 4-H/FFA Dairy Goats, 2222: LaMANCHA Junior doe, 12 months and under 24 months
 Talon Jasper, Blue
4-H/FFA Dairy Goats, 4-H/FFA Dairy Goats, 2226: LaMANCHA Senior doe, 4 years of age in milk or previously freshened
 Jobe Fitzwater, Blue, Champion, Grand Champion Doe in Division
 Madeline Fitzwater, Blue, Champion, Reserve Grand Champion Doe in Division
4-H/FFA Dairy Goats, 4-H/FFA Dairy Goats, Junior Dairy Goat Showmanship

Congratulations to the exhibitors on your pursuit of the business of agriculture.

GARNETT AREA CHAMBER OF COMMERCE

Become a Chamber member. Call (785) 448-6767.



Congratulations to all participants at the Anderson County Fair.



8th & Oak St.
 Garnett, KS 66032
 785-448-5720

Madeline Fitzwater, Blue, 1st place, Champion

Gwendolyn Wiehl, Blue, 2nd place, Reserve Champion

4-H/FFA Dairy Goats, 4-H/FFA Dairy Goats, Senior Dairy Goat Showmanship

Talon Jasper, Blue, 1st place, Grand Champion, Grand Champion in Division

4-H/FFA Meat Goats, Breeding Goat, 01: Breeding Meat Goat, age 0-6 months

Bailey Boone, Blue
Nora Cubit, Blue
Rylie Davis, Blue
Hailey Gillespie, Blue
Brook Hughes, Red
Talon Jasper, Blue
Haylee Lanham, Purple
Brynleigh Morrow, Blue
Taryn Morrow, Red
Jadyn Parks, Blue
Jaden Teter, Blue

4-H/FFA Meat Goats, Breeding Goat, 01: Breeding Meat Goat, age 0-6 months

Emma Good, Red
Talon Jasper, Blue
Haylee Lanham, Blue, Reserve
Grand Champion Breeding Meat Doe
Hank Newton, Red
Brynlee Rockers, Blue
Gwendolyn Wiehl, Purple
Gwendolyn Wiehl, Blue

4-H/FFA Meat Goats, Breeding Goat, 01: Breeding Meat Goat, age 0-6 months

Emma Good, Red
Talon Jasper, Blue
Haylee Lanham, Blue
Hank Newton, Red
Brynlee Rockers, Blue
Gwendolyn Wiehl, Purple, Grand
Champion Breeding Meat Doe

Gwendolyn Wiehl
4-H/FFA Meat Goats, Breeding Goat, 03: Breeding Meat Goat, age 13-24 months

Rylee Hill, Red
Hank Newton, Blue
Jaden Teter, Blue

4-H/FFA Meat Goats, Breeding Goat, 04: Breeding Meat Goat, age 25 months and older

Lyndsay Hughes, Blue
Brynleigh Morrow, Blue
Taryn Morrow, Blue

4-H/FFA Meat Goats, Meat Goat Showmanship, 1: Senior Meat Goat Showmanship

Hailey Gillespie, Blue, Champion
Brook Hughes, Blue
Talon Jasper, Blue
Haylee Lanham, Blue, Reserve
Champion

Brynleigh Morrow, Blue
Taryn Morrow, Blue
Hank Newton, Blue
Jaden Teter, Blue

4-H/FFA Meat Goats, Meat Goat Showmanship, 2: Intermediate Meat Goat Showmanship

Tristan Boone, Blue, Reserve
Champion
Anna Danner, Blue
Braden Gillespie, Blue, Champion
Emma Good, Blue
Rylee Hill, Blue
Lyndsay Hughes, Blue
Brooke Kent, Blue
Lilly Kent, Blue
Jadyn Parks, Blue
Huck Young, Blue

4-H/FFA Meat Goats, Meat Goat Showmanship, 3: Junior Meat Goat Showmanship

Bailey Boone, Blue
Nora Cubit, Blue
Rylie Davis, Blue, Reserve

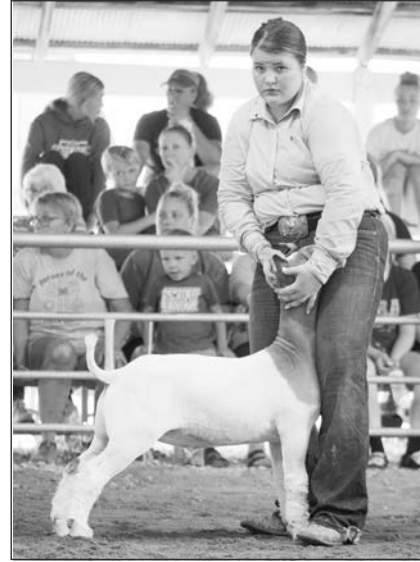

Talon Jasper with her Reserve Champion Meat Goat from Class 4.

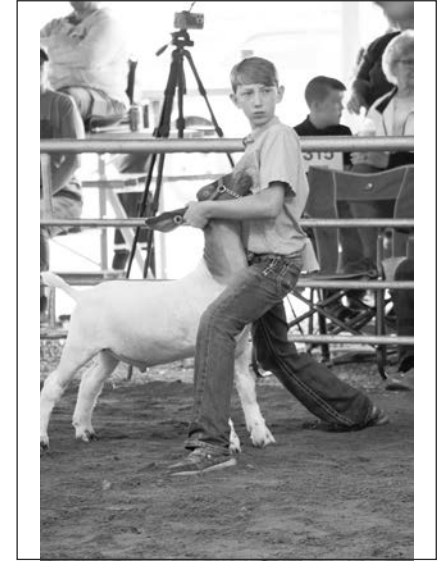

Braden Gillespie with his Reserve Champion Market Goat from Class 2.

Champion

Brantley Hill, Blue
Rhett Parks, Blue
Brynlee Rockers, Blue
Ryleigh Rogers, Blue
Gwendolyn Wiehl, Blue, Champion
4-H/FFA Meat Goats, Meat Goat Showmanship, Anderson County Born and Raised

Anna Danner, Blue
Wyatt Dickerson, Blue
Zander Dickerson, Blue
Elizabeth Ellington, Blue
Gracyn Ellington, Blue
Talon Jasper, Blue
Jaden Teter, Blue
4-H/FFA Meat Goats, Meat Goat Showmanship, Lightweight Market Meat Goat

Brynleigh Morrow, Red
Huck Young, Red
4-H/FFA Meat Goats, Market Goat,

Market Meat Goat / 01: Market Meat Goat - Show Class 1

Bailey Boone, Blue
Gracyn Ellington, Blue
Emma Good, Blue
Brantley Hill, Blue
Brook Hughes, Blue
Talon Jasper, Blue
Brooke Kent, Blue
Ryleigh Rogers, Blue

4-H/FFA Meat Goats, Market Goat, Market Meat Goat / 01: Market Meat Goat - Show Class 2

Bailey Boone, Blue
Aubrey Ellington, Blue
Elizabeth Ellington, Blue
Braden Gillespie, Blue
Haylee Lanham, Blue, Purple,
Grand Champion
Brynleigh Morrow, Red
Huck Young, Blue
4-H/FFA Meat Goats, Market Goat,



So proud of all your hard work. Come in and enjoy our

Weekly Specials!

110 W. 5th • Garnett • (785) 448-5856

2022 ANDERSON COUNTY FAIR

**Congratulations to all
Anderson County Fair
participants!**

Valley R Agri-Service, Inc.

20379 NW 1600 Rd., Garnett, Kansas

(785) 448-6533

valleyragriservice.com

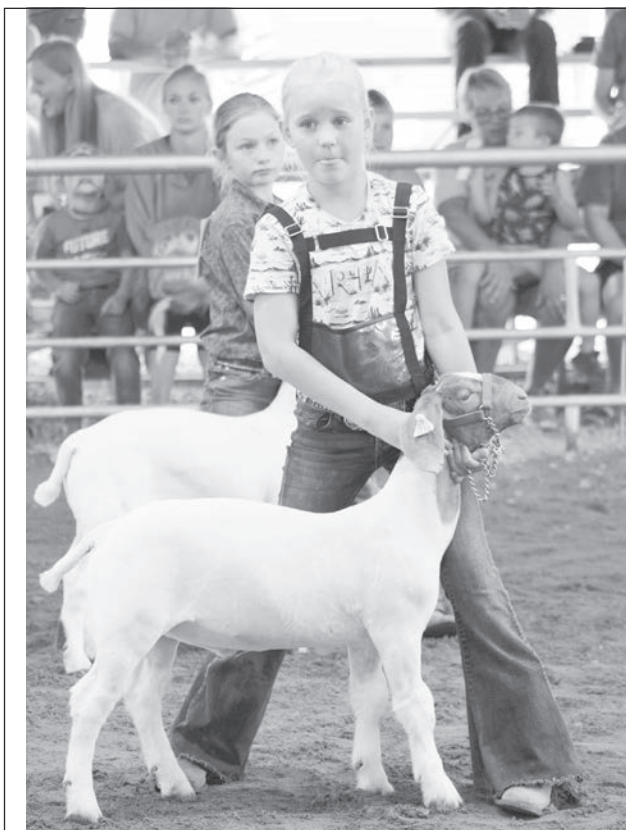

Brynlee Rockers with her Blue-ribbon Meat Goat.

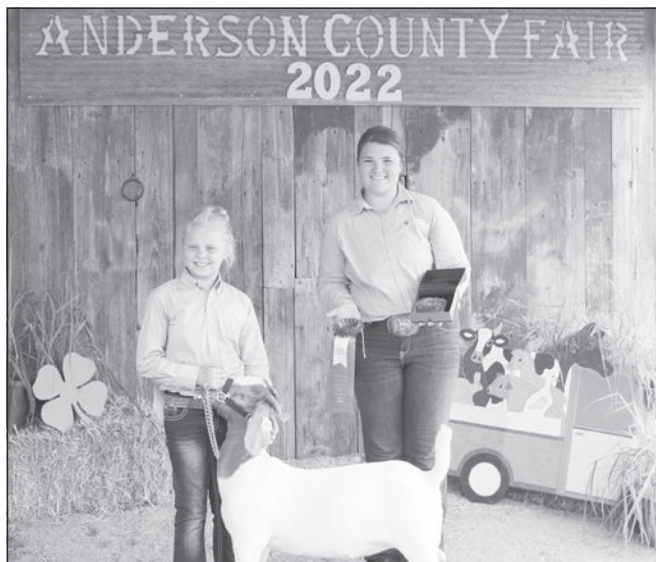

Gwendolyn Wiehl with her Grand Champion Breeding Market Goat.



Brekyn Zook with her Blue-Ribbon Crossbred.

Market Meat Goat / 01: Market Meat Goat - Show Class 3

Anna Danner, Blue
 Rylee Hill, Red
 Lilly Kent, Red
 Haylee Lanham, Blue
 Haylee Lanham Blue
 Taryn Morrow, Red
 Jadyn Parks, Blue
 Rhett Parks, Blue
 4-H/FFA Meat Goats, Market Goat,
 Market Meat Goat / 01: Market Meat

Goat - Show Class 4

Rylie Davis, Blue, Purple, Reserve
 Grand Champion
 Wyatt Dickerson, Blue
 Talon Jasper, Blue
 Jaden Teter, Blue
 Gwendolyn Wiehl, Blue
 Riley Young, Blue
 Tristian Ewert, Red
 4-H/FFA Meat Goats, Market Goat,
 Market Meat Goat / 01: Market Meat
 Goat - Show Class 5

Tristan Boone, Blue
 Nora Cubit, Blue
 Zander Dickerson, Blue
 Braden Gillespie, Blue
 Hailey Gillespie, Blue
 Jadyn Parks, Blue
 Jadyn Parks, Blue
 Brynlee Rockers, Blue
 Gwendolyn Wiehl, Blue
 4-H/FFA Meat Goats, Market Goat,
 Anderson County Born and Raised
 Anna Danner
 Wyatt Dickerson
 Zander Dickerson
 Elizabeth Ellington
 Gracyn Ellington
 Talon Jasper
 Jaden Teter
 4-H/FFA Meat Goats, Market Goat,
 Lightweight Market Meat Goat
 Brynleigh Morrow, Red

Huck Young, Red
 4-H/FFA Meat Goats, Market Goat,
 Market Meat Goat / 01: Market Meat
 Goat - Show Class 1
 Bailey Boone, Blue
 Gracyn Ellington, Blue
 Emma Good, Blue
 Brantley Hill, Blue
 Brook Hughes, Red
 Talon Jasper, Blue
 Brooke Kent, Blue
 Ryleigh Rogers, Blue
 4-H/FFA Meat Goats, Market Goat,
 Market Meat Goat / 02: Market Meat
 Goat - Show Class 2
 Bailey Boone, Blue
 Aubrey Ellington, Blue
 Elizabeth Ellington, Blue
 Braden Gillespie, Blue
 Haylee Lanham, Blue
 Brynleigh Morrow, Red

*Proud to support the
 Anderson County Fair!
 Congratulations to
 All Participants.*

Tom Adams Construction
 (785) 448-3997
 Residential • Commercial • Municipal

CONGRATS!

ON ALL YOUR HARD WORK AND ACCOMPLISHMENTS AT THE

ANDERSON COUNTY FAIR

Where customers are treated like family!



Gas ♦ Store ♦ Café ♦ Bar



423 E. Woodward • Parker, KS • 913.898.6211



Grace Newland with her Blue-Ribbon Crossbred.

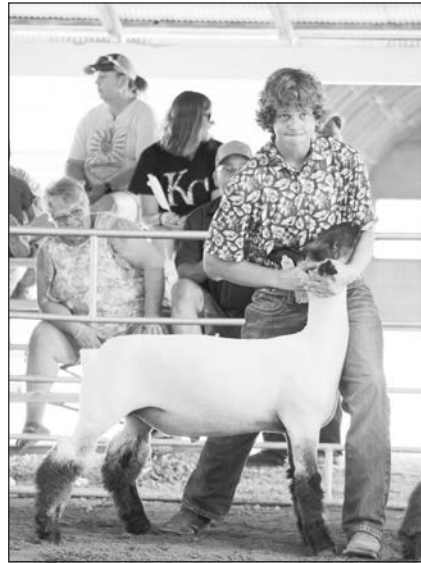

Hank Newton with his Blue-Ribbon Crossbred.

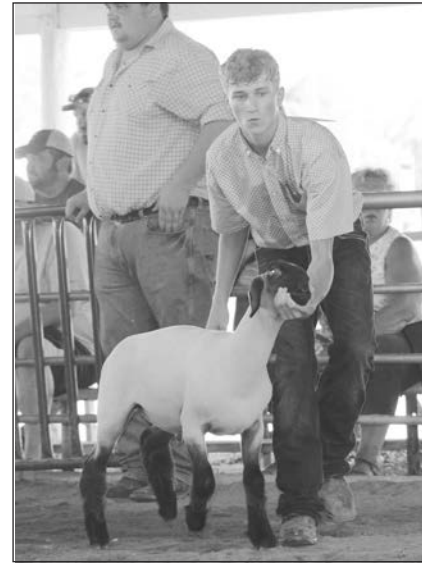

Braxton Spencer entering the ring with his Champion Crossbred.

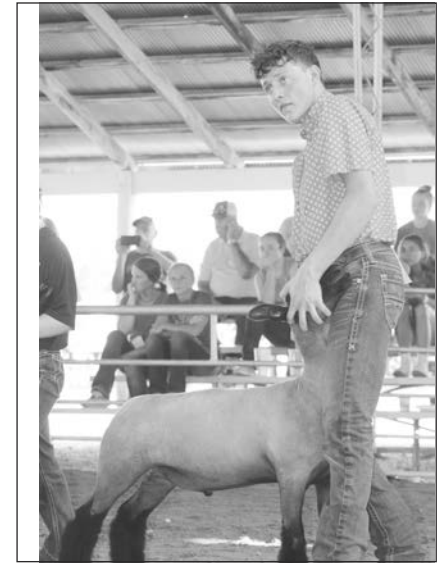

Tyler Gillespie with his Grand Champion Natural.

Huck Young, Blue
4-H/FFA Meat Goats, Market Goat,
Market Meat Goat / 03: Market Meat
Goat - Show Class 3

Anna Danner, Blue
Rylee Hill, Red
Lilly Kent, Red
Haylee Lanham, Blue
Haylee Lanham, Blue
Taryn Morrow, Red
Jadyn Parks, Blue
Rhett Parks, Blue
4-H/FFA Meat Goats, Market Goat,
Market Meat Goat / 03: Market Meat
Goat - Show Class 4

Rylie Davis, Blue
Wyatt Dickerson, Blue
Talon Jasper, Blue
Jaden Teter, Blue
Gwendolyn Wiehl, Blue
Riley Young, Blue

Tristian Ewert, Red
4-H/FFA Meat Goats, Market Goat,
Market Meat Goat / 03: Market Meat
Goat - Show Class 5

Tristan Boone, Blue
Nora Cubit, Blue
Zander Dickerson, Blue
Braden Gillespie, Blue
Hailey Gillespie, Blue
Jadyn Parks, Blue
Jadyn Parks, Blue
Brynlee Rockers, Blue
Gwendolyn Wiehl, Blue
4-H/FFA Meat Goats, Meat Goat
Showmanship, 1: Senior Meat Goat

Showmanship
Hailey Gillespie, Blue, Champion
Brook Hughes, Blue
Talon Jasper, Blue
Haylee Lanham, Blue, Reserve
Champion

**Congratulations to
all participants
of the
Anderson County Fair!**

**Lizer Crop
Insurance Service**

201 N. Maple St., Garnett, KS 66032
(785) 448-3536

QBE, NAU
An Equal Opportunity Provider

**We'll keep you rolling
right through the fall.**

Lawnmower Tires • ATV Tires • Tiller Tires • Golf Cart Tires
Tires to handle everything from heavy hauling, mowing, green
maintenance, to general purpose needs.



Tires that offer puncture-resistant tread patterns, low wear rates and
features for high maneuverability and less ground disturbance.

WOLKEN TIRE
GARNETT, KS

**Tire Repair • Farm Tires (front & rear)
Pickup Tires • Car Tires • Alignments
Brake Work • Automotive Care**

601 South Oak • Garnett • 785-448-3212

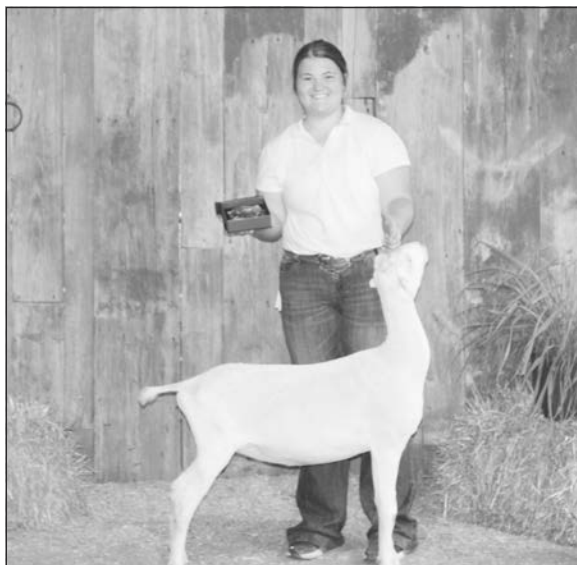

Talon Jasper with her Champion Dairy Goat.



Bill Pracht with all his showman which include his grandchildren and his great nieces and nephew. From left: Maxwell Jimenez, Myah Martin, Reagan Witherspoon, Eva Jimenez, Bill Pracht holding Whitt Jimenez, Chance Witherspoon, Reese Witherspoon.



Jobe Fitzwater as the Champion Junior Dairy Goat Showman and Grand Champion Dairy Goat

Brynleigh Morrow, Blue
 Taryn Morrow, Blue
 Hank Newton, Blue
 Jaden Teter, Blue
4-H/FFA Meat Goats, Meat Goat Showmanship, 2: Intermediate Meat Goat Showmanship
 Tristan Boone, Blue
 Anna Danner, Blue
 Braden Gillespie, Blue
 Emma Good, Blue
 Rylee Hill, Blue
 Lyndsay Hughes, Blue
 Brooke Kent, Blue
 Lilly Kent, Blue
 Jady Parks, Blue
 Huck Young, Blue
4-H/FFA Meat Goats, Meat Goat Showmanship, 3: Junior Meat Goat Showmanship
 Bailey Boone, Blue
 Nora Cubit, Blue

R y l i e
 Davis, Blue, Reserve Champion
 Brantley Hill, Blue
 Rhett Parks, Blue
 Brynlee Rockers, Blue
 Ryleigh Rogers, Blue
 Gwendolyn Wiehl, Blue, Champion
4-H/FFA Poultry & Rabbits, 4-H/FFA Poultry, 01: Standard Breeds; Large Fowl; One young bird of either sex
 Shelby O'Connor, Red
 Shelby O'Connor, Blue
4-H/FFA Poultry & Rabbits, 4-H/FFA Poultry, 02: Cockerel, Standard Breed, Large Fowl
 Emma Good, Purple, Grand Champion
 Emma Good, Red
4-H/FFA Poultry & Rabbits, 4-H/FFA Poultry, 03: Hen, Standard Breed, Large Fowl
 Emma Good, Blue

Rylee Hill, Blue
 Rylee Hill, Red
 John Lynn, Blue
 Brynleigh Morrow, Blue
 Brynleigh Morrow, Blue
 Mary Rockers, Blue
 Mary Rockers, Red
 Mary Rockers, Blue
4-H/FFA Poultry & Rabbits, 4-H/FFA Poultry, 04: Pullet, Standard Breed, Large Fowl
 Emma Good, Blue
4-H/FFA Poultry & Rabbits, 4-H/FFA Poultry, 05: Cocks, Standard Breed, Bantams
 Rylee Hill, Blue
 Brynleigh Morrow, Red
 Shelby O'Connor, Blue
4-H/FFA Poultry & Rabbits, 4-H/FFA Poultry, 07: Hen, Standard Breed, Bantam

Emma Good, Blue
 Emma Good, Red
 Brynleigh Morrow, Blue
 Shelby O'Connor, Red
4-H/FFA Poultry & Rabbits, 4-H/FFA Poultry, 08: Pullet, Standard Breed, Bantams
 Brantley Hill, Blue
 Brantley Hill, Red
 Mackinley Hill, Blue
 Rylee Hill, Red
4-H/FFA Poultry & Rabbits, 4-H/FFA Poultry, 13: Ducks, all breeds
 Emma Good, Blue
 Shelby O'Connor, Blue
4-H/FFA Poultry & Rabbits, 4-H/FFA Poultry, 16: Showmanship Senior 14
 +
 Brynleigh Morrow, Blue, Champion
4-H/FFA Poultry & Rabbits, 4-H/FFA Poultry, 17: Showmanship Intermediate 11-13

**Congratulations exhibitors,
 and
 THANKS
 for all your hard
 work!**

From Askins Beller



*Congratulations to the exhibitors
 for your work and commitment to
 your agricultural education.*

TERRY J. SOLANDER, ATTY. AT LAW

503 S. Oak • Garnett, KS
 (785) 448-6131
 FAX: (785) 448-2475

Askins-Beller Liquor
 Corner of 1st & Hwy. 59 • Garnett • 785-448-5524

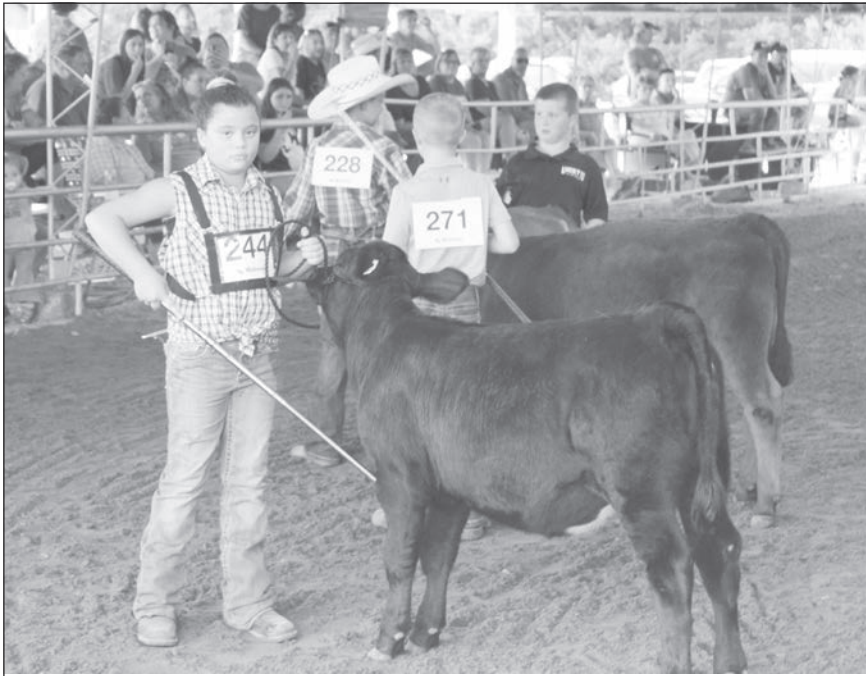

Myah Martin with the Grand Champion Bucket Calf.



Timber Vermillion and Truett Vermillion exiting the ring.

Emma Good, Purple
 Rylee Hill, Purple
 Shelby O'Connor, Blue
4-H/FFA Poultry & Rabbits, 4-H/FFA Poultry, 18: Showmanship Junior 7-10
 Brantley Hill, Blue
 John Lynn, Blue
 Mary Rockers, Purple, Champion
4-H/FFA Sheep, Breeding Sheep, 802: Spring Ewe Lamb
 Braxton Spencer, Blue
 Braden Gillespie, Blue, Reserve Champion
 Hailey Gillespie, Blue
 Tyler Gillespie, Blue, Champion
 Brook Hughes, Blue

Lyndsay Hughes, Blue
 Lilly Kent, Blue
4-H/FFA Sheep, Market Sheep, AOB Amelia Cubit, Blue
 Hailey Gillespie, Blue
 Grace Newland, Blue
4-H/FFA Sheep, Market Sheep, Crossbred / 01: Crossbred - Show Class 1
 Braxton Spencer, Blue
 Brooke Kent, Blue
 Brekyn Zook, Blue
 Brylee Zook, Blue
4-H/FFA Sheep, Market Sheep, Crossbred / 02: Crossbred - Show Class 2
 Braden Gillespie, Blue

Tyler Gillespie, Blue, Champion, Purple, Reserve Grand Champion
 Trevor Matthiesen, Blue
 Grace Newland, Blue
 Hank Newton, Blue
4-H/FFA Sheep, Market Sheep, Hampshire / 01: Hampshire - Show Class 1
 Braden Gillespie, Blue
 Tyler Gillespie, Blue
4-H/FFA Sheep, Market Sheep, Hampshire / 02: Hampshire - Show Class 2
 Judd Cubit, Blue
 Hailey Gillespie, Blue, Champion

Trevor Matthiesen, Blue
 Hank Newton, Blue, Reserve Champion
4-H/FFA Sheep, Market Sheep, Lightweight Market Sheep
 Britni Zook, Red
4-H/FFA Sheep, Market Sheep, Natural
 Tyler Gillespie, Blue
 Brook Hughes, Blue, Reserve Champion
4-H/FFA Sheep, Market Sheep, Suffolk
 Lyndsay Hughes, Blue, Champion
4-H/FFA Sheep, Sheep Showmanship,

4th Street Flea Market

ANTIQUES & COLLECTIBLES

Unique Wedding Items • Gifts • Decor • Antique furniture at very reasonable prices • 3 full floors of merchandise

121 E. 4th Street, Garnett, Ks. (785) 418-1060 • (785) 418-1508
 Open Tues-Sat. 10 a.m.-5 p.m. Closed Sun. & Mon.

CONGRATULATIONS
 for all your hard work for the Anderson County Fair!



205 N Maple St. • Garnett • 785-448-2284

Residential Insurance • Commercial Insurance
 • Auto • Home • General Liability • Commercial Auto
 • Farm • Life • Health • Property • Work Comp • Bonding

706 N. Lindenwood Dr.
 Olathe, Ks. 66062
 (913) 661-0466

Courtney Tucker, Agent
 ctucker@agencywest-ins.com



Reese Witherspoon with Lilo who got third in the Simmental breed.



Cayden Davis with his Reserve Grand Champion Heifer.

1: Senior Sheep Showmanship
 Braxton Spencer, Blue
 Hailey Gillespie, Blue, Champion
 Tyler Gillespie, Blue, Reserve
 Champion
 Grace Newland, Blue
 Hank Newton, Blue
 Brylee Zook, Blue
**4-H/FFA Sheep, Sheep
 Showmanship, 2: Intermediate
 Sheep Showmanship**
 Braden Gillespie, Blue, Champion
 Lyndsay Hughes, Blue
 Brooke Kent, Blue
 Lilly Kent, Blue
 Trevor Matthiesen, Blue
 Brekyn Zook, Blue, Reserve
 Champion

**4-H/FFA Sheep, Sheep Showmanship,
 3: Junior Sheep Showmanship**
 Britni Zook, Blue, Champion
**4-H/FFA Swine, Breeding Gilts, 3:
 AOB Breeding Gilt Jan 1 to Feb 14**
 Amelia Cubit, Blue
 Macy Cubit, Blue
 Holden Firestone, Blue, Champion
 Heidi Moyer, Blue
 McKenna Powell, Blue
 Mary Rockers, Blue
**4-H/FFA Swine, Breeding Gilts, 4:
 Crossbred Breeding Gilt Feb 15 to
 Mar 31**
 Hailey Gillespie, Blue
**4-H/FFA Swine, Breeding Gilts, 5:
 Crossbred Breeding Gilt Jan 1 to Feb
 14**

Holden Firestone, Blue
 Wyatt Sobba, Blue, Grand Champion
**4-H/FFA Swine, Breeding Gilts, 801:
 AOB Breeding Gilt Feb 15 to Mar 31**
 Tristan Ewert, Blue
**4-H/FFA Swine, Market Swine,
 Crossbred / 01: Crossbred - Show
 Class 1**
 Tyler Gillespie, Blue, 1st Place
 Brantlee Jones, Blue, 3rd Place
 Keirstynn Jones, Blue
 Paisley Jones, Blue
 Ralston Jones, Blue, 2nd Place
 Myah Martin, Blue
**4-H/FFA Swine, Market Swine,
 Crossbred / 02: Crossbred - Show
 Class 2**
 Amelia Cubit, Blue

Elizabeth Ellington, Blue
 Maxwell Jimenez, Blue, 1st Place,
 Reserve Grand Champion
 Wyatt King, Blue
 Chase Sobba, Blue, 2nd Place
 Gabriel Stevens, Blue
 Tatem Stevens, Blue
 Huck Young, Blue, 3rd Place
**4-H/FFA Swine, Market Swine,
 Crossbred / 03: Crossbred - Show
 Class 3**
 Emma Cubit, Blue
 Braden Gillespie, Blue, 1st Place,
 Purple, Grand Champion
 Rigin Jasper, Blue, 2nd Place
 Rigin Jasper, Blue, 3rd Place
 Hope Pracht, Blue
 Sawyer Stevenson, Blue

HAPPY HOUR
 1/2 PRICE DRINKS & SLUSHES
 EVERY DAY 2-4 PM

SONIC 
 Hwy 59 in Garnett
 785-448-6393 or 785-448-6494
 Call-ins Welcome!

**Ben Yoder
 Auction Service**

Real Estate Auctions in conjunction with
 The Kansas Property Place LLC

(785) 448-4419

*Taking consignments for
 farm & vehicle consignment sale October 8.



Reagan Witherspoon with the Champion Angus Steer.



Jaden Teter with the Grand Champion Market Steer.

4-H/FFA Swine, Market Swine, Duroc

Holden Firestone, Blue, 1st Place, Grand Champion
 Paisley Jones, Blue
 Andrew King, Blue
 Gracie Moyer, Blue, 3rd Place
 Hope Pracht, Blue
 Skylar Salazar, Blue, 2nd Place, Reserve Champion

4-H/FFA Swine, Market Swine, Hampshire

Sage Partida, Blue, 3rd Place
 Sylah Partida, Blue, 2nd Place, Reserve Champion
 Austin Teter, Blue, 1st Place, Champion

4-H/FFA Swine, Market Swine, Lightweight Market Hog / 01: Lightweight Market Hog - Show Class 1

Wyatt Dickerson, Blue
 Zander Dickerson, Blue
 Aubrey Ellington, Blue
 Gracyn Ellington, Blue
 Sayleen Partida, Blue, 1st Place
 Sienna Partida, Blue, 2nd Place
 Austin Teter, Blue
 Tristian Ewert, Blue, 3rd Place

4-H/FFA Swine, Market Swine, Lightweight Market Hog / 02: Lightweight Market Hog - Show Class 2

Colton Bennett, Blue, 1st Place
 Anna Danner, Blue
 Quinton King, Blue
 Molly Thompson, Blue
 Nora Thompson, Blue, 3rd Place
 Owen Thompson, Blue
 Ruby Thompson, Blue
 Cooper Tush, Blue, 2nd Place

4-H/FFA Swine, Market Swine, Other Breed

Maxwell Jimenez, Blue, Reserve Champion
 Keirstynn Jones, Blue
 Chase Sobba, Blue
 Wyatt Sobba, Blue, Champion

4-H/FFA Swine, Market Swine, Spot

Judd Cubit, Blue, 2nd Place, Reserve Grand Champion
 Macy Cubit, Blue, 3rd Place
 Hunter Palmer, Blue
 McKenna Powell, Blue
 Mason Rockers, Blue, 1st Place, Champion
 Ryleigh Rogers, Blue
 Ryleigh Rogers, Blue
 Cooper Tush, Blue

4-H/FFA Swine, Market Swine, Yorkshire

Gunner Ellington, Blue
 Matthew Moyer, Blue
 Jaxon Palmer, Blue, Reserve Champion
 Sawyer Stevenson, Blue, Champion

4-H/FFA Swine, Swine Showmanship, Intermediate Swine Showmanship

Holden Firestone, Blue
 McKenna Powell, Blue
 4-H/FFA Swine, Swine Showmanship, Intermediate Swine Showmanship / 01: Intermediate Swine Showmanship - Show Class 1

4-H/FFA Swine, Swine Showmanship, Intermediate Swine Showmanship / 01: Intermediate Swine Showmanship - Show Class 1

Braden Gillespie, Blue, Champion
 Rigin Jasper, Blue
 Maxwell Jimenez, Blue
 Keirstynn Jones, Blue, Reserve Champion
 Andrew King, Blue
 Heidi Moyer, Blue



Ryan Disbrow, Agent
 504 W. Redbud Ln.
 Garnett, KS 66032
 Bus: 785-448-1660
www.ryandisbrow.com

NMLS MLO #324699, NMLS MB #314975
 MLO License #LO.0003485
 Kansas Licensed Mortgage Company, John Langcuster (License #MC.0001643)

**Congratulations
 Fair Participants!**

State Farm Bank™

Some products and services not available in all areas.

1101025.1

State Farm Bank, F.S.B.,
 Bloomington, IL



**Home sweet
 home loan.**

I have a great selection.

As life changes, so do your needs. Let State Farm Bank® help with a mortgage that fits your life and your budget. Let me help you make the right move.

Bank with a Good Neighbor®.

**CALL ME TODAY FOR
 MORE INFORMATION.**



Reese Witherspoon entering the ring with the Champion Charolais Steer.

Sage Partida, Blue
Sienna Partida, Blue
Sylah Partida, Blue
Hope Pracht, Blue
4-H/FFA Swine, Swine
Showmanship, Intermediate Swine
Showmanship / 02: Intermediate
Swine Showmanship - Show Class 2
Colton Bennett, Blue
Judd Cubit, Blue
Anna Danner, Blue
Jaxon Palmer, Blue
Nora Thompson, Blue
Owen Thompson, Blue

Cooper Tush, Blue
4-H/FFA Swine, Swine
Showmanship, Junior Swine
Showmanship
Brantlee Jones, Blue, 3rd Place
Paisley Jones, Blue
Ralston Jones, Blue
Myah Martin, Blue
Gracie Moyer, Blue
Mary Rockers, Blue
Mason Rockers, Blue
Chase Sobba, Blue
Wyatt Sobba, Blue, Champion
Sawyer Stevenson, Blue, Reserve
Champion
Molly Thompson, Blue
Ruby Thompson, Blue
4-H/FFA Swine, Swine
Showmanship, Senior Swine
Showmanship
Amelia Cubit, Blue
Emma Cubit, Blue, 3rd Place
Macy Cubit, Blue
Hailey Gillespie, Blue, Reserve
Champion
Tyler Gillespie, Blue, Champion
Quinton King, Blue
Wyatt King, Blue
Matthew Moyer, Blue
Hunter Palmer, Blue
Sayleen Partida, Blue
Austin Teter, Blue
Open-Baking, Cakes and Cupcakes,
16: Cake, frosted, any flavor
Vivian Riblett, Blue, Champion,
Grand Champion in Division
Open-Baking, Cakes and Cupcakes,
19: Cupcakes, 3 on plate, decorated
or frosted
Trax Vermillion, Red
Open-Baking, Candies, 34: Fudge, 4
pieces on a plate
Connie Thompson, Blue
Open-Baking, Cookies, 20: No Bake
Cookies, Any Kind, 3 on a plate

Krista Cubit, Red
Judy Rues, Blue
Open-Baking, Cookies, 21: Chocolate
Chip Cookies, 3 on a plate
Viola Beachy, Red
Vincent Hamilton, Blue
Claire Holloway, Blue
Open-Baking, Cookies, 22: Peanut
Butter Cookies, 3 on a plate
Viola Beachy, Blue
Vincent Hamilton, Red
Gracelynn Yoder, Blue
Open-Baking, Cookies, 25: Brownies,
3 on a plate
Judy Rues, Blue
Open-Baking, Cookies, 28:
Miscellaneous Cookies, 3 on a plate
Claire Holloway, White
Allison Ray, Blue
Vivian Riblett, Blue
Open-Baking, Exhibitor in Care
Facility, 82: Chocolate Chip Cookies,
3 on a plate
Joan Humbert, Blue
Open-Baking, Exhibitor in Care

Facility, 81: Oatmeal Cookies, 3 on a
plate
Darline Spillman, Red
Open-Baking, Jr (10 Yrs or younger),
37: Yeast Bread, any type
Britni Zook, Blue, Champion
Open-Baking, Jr (10 Yrs or younger),
41: Muffins, 3 on a plate
Benjamin Ray, Red
Gracelynn Yoder, Blue
Ruby Thompson, White
Open-Baking, Jr (10 Yrs or younger),
42: Biscuits, 3 on a Plate
Eva Jimenez, Red
Open-Baking, Jr (10 Yrs or younger),
45: Cake, frosted, any flavor, entire
product
Colton Boone, Blue
Open-Baking, Jr (10 Yrs or younger),
45a: Bundt Cake
Eva Jimenez, Red
Open-Baking, Jr (10 Yrs or younger),
46: Trail Mix - 1 1/2 cups in a zip
lock bag
Rhett Cubit, Red
Mason Traul, Blue

**Congratulations to the participants
and organizers of the
Anderson County Fair!**
We appreciate your hard work and dedication.



"SETTING THE STANDARD FOR GENERATIONS."

Moran Locker

Hwy 59 South, Downtown Moran, (620) 237-4331

Bollings Meatery & Eatery

415 W. Madison, Iola, (620) 380-6328

THANKS 4H MEMBERS AND
PARENTS FOR ROCKING THE
ANDERSON COUNTY FAIR!

BONES ROCK
YARD

LANDSCAPE & DRIVEWAY ROCK • MULCH • SAND • SOIL • BOULDERS

(785) 242-3070 • 3557 Old Highway 59 • Ottawa

Open-Baking, Jr (10 Yrs or younger), 47: No-Bake Cookies, 3 on a plate
Mackinley Hill, White

Open-Baking, Jr (10 Yrs or younger), 50: Chocolate Chip Cookies, 3 on a plate
Oakley Frobose, Red
Lucas Lizer, White

Open-Baking, Jr (10 Yrs or younger), 52: Miscellaneous Drop Cookies Any Kind, 3 on a plate
Madison Ray, Red
Britni Zook, Blue

Open-Baking, Jr (10 Yrs or younger), 53: Bar Cookies, any kind, 3 on a plate
London Egidy, Blue

Open-Baking, Jr (10 Yrs or younger), 55: Oatmeal Cookies, 3 on a plate
Eva Jiminez, Blue

Open-Baking, Jr (10 Yrs or younger), 57: Miscellaneous Candy
August Mader, Red

Open-Baking, Jr (10 Yrs or younger), 59: Miscellaneous Exhibit not listed in Jr Division
Mason Traul, White

Open-Baking, King Arthur Flour, 87: King Arthur Flour Herb Bread
Krista Cubit, Blue
Carla Ewert, White
Gracie Moyer, Red

Open-Baking, Quick Bread, 09: Banana, Nut, Zucchini
Judy Rues, Blue

Open-Baking, Quick Bread, 11: Biscuits, 3 on Plate
Owen Thompson, Blue

Open-Baking, Teens (11 yrs - 18 yrs), 62: Dinner Rolls, 3 on a plate
Matheu Egidy, Red

Open-Baking, Teens (11 yrs - 18 yrs), 65: Muffins, 3 on a plate
Jaylee Ellington, Red

Open-Baking, Teens (11 yrs - 18 yrs),

68: Cupcakes, 3 on plate, decorated or frosted
Nora Thompson, Blue

Open-Baking, Yeast Bread, 01: Loaf of White or French
Krista Cubit, Blue, Champion, Reserve Grand Champion in Division

Open-Baking, Yeast Bread, 03: Dinner Rolls, 3 on a plate
Allison Ray, Blue

Open-Crafts, Adult Class, 01: Watercolor, mounted or framed
Anna Riblett, Blue

Open-Crafts, Adult Class, 02: Mixed Media and Prints, mounted or framed
Anna Riblett, Red

Open-Crafts, Adult Class, 03: Charcoal or Pencil Drawing, mounted or framed
Suzann Guinn, Blue

Open-Crafts, Adult Class, 04: Pastel or Crayon Drawing, mounted or framed
Suzann Guinn, Blue

Open-Crafts, Adult Class, 07: Sculpture (wood, clay, etc)
Deb Deardorff, Blue

Open-Crafts, Adult Class, 12: Original Handmade Greeting Card
Paula Sjorlund, Blue

Open-Crafts, Adult Class, 13: Recycled Craft Item (explain craft)
Suzann Guinn, Blue

Open-Crafts, Adult Class, 14: Miscellaneous Craft Item
Bev Deardorff, Blue
Suzann Guinn, White
Paula Sjorlund, Red

Open-Crafts, Adult Class, 15: Craft Not Listed
Suzann Guinn, Blue
Anna Riblett, Red

Open-Crafts, Adult Class, 42: Acrylic
Anna Riblett, Blue



Maxwell Jimenez with all his buyers for the Reserve Grand Champion Market Hog.

*Congratulations to all
Anderson County Fair Participants!*



114 E. Brown St. • Greeley, KS • 785-867-2600
2355 Locust Rd. • Fort Scott, KS • 620-223-2450
16242 S. 1700 Rd. • Nevada, MO • 417-448-1745

Now serving Anderson County and beyond.



**Congratulations to
all participants!**

TF TAYLOR FORGE
ENGINEERED SYSTEMS

122 N. Perry Ave.
Greeley, KS 66033

208 N. Iron St.
Paola, KS 66071

Open-Crafts, Living Care Facility, 42:
Decorated Picture Frame
 Darline Spillman, Blue

Open-Crafts, Living Care Facility, 43:
Painted Article
 Michiko Neill, Blue

Open-Crafts, Living Care Facility, 49:
Misc Craft Item
 Michiko Neill, White
 Lois Nilges, Red
 Wanda Yaw, Blue

Open-Crafts, Living Care Facility, 50:
Craft Not Listed
 Eva Mannen, Blue
 Howard Thompson, Red

Open-Crafts, Youth Class, 20: Paper
Craft, any kind
 Rhett Cubit, Blue

Open-Crafts, Youth Class, 21: Craft
Using Beads
 Mason Traul, Blue
 Nora Traul, Red

Open-Crafts, Youth Class, 22:
Painted Clothing Item
 Molly Thompson, Blue

Open-Crafts, Youth Class, 24: Lego
Designs
 Easton King, Blue
 Ruby Thompson, Red
 Mason Traul, White

Open-Crafts, Youth Class, 26:
Watercolor, mounted or framed
 Nora Traul, Blue

Open-Crafts, Youth Class, 28:
Charcoal or Pencil Drawing, mounted or framed
 Greta Thompson, White
 Molly Thompson, Red
 Ruby Thompson, Blue

Open-Crafts, Youth Class, 29: Pastel
or Crayon Drawing, mounted or framed
 Nora Traul, Blue

Open-Crafts, Youth Class, 32:
Sculpture (wood, clay, etc)
 Easton King, Blue
 Mason Traul, White
 Nora Traul, Red

Open-Crafts, Youth Class, 33:
Ceramics
 Brax Rockers, Blue

Open-Crafts, Youth Class, 36: Recycled
Craft Item (explain craft)
 Easton King, Blue

Open-Crafts, Youth Class, 37:
Miscellaneous Craft Item
 Easton King, White
 Vivian Riblett, Blue
 Nora Cubit, Red

Open-Crafts, Youth Class, 38: Craft
Not Listed
 Easton King, Red
 Vivian Riblett, Blue
 Nora Thompson, White

Open-Farm, Orchard, Garden,
Garden Class, 28: Garlic Bulbs, five
 Gaylon Corley, Blue
 Mary Ann Umbarger, White

Hershyl Corley, Red

Open-Farm, Orchard, Garden,
Garden Class, 29: Yellow Onions, five
 Ally Duke, Red
 Mary Ann Umbarger, Blue

Open-Farm, Orchard, Garden,
Garden Class, 31: Red Onions, five
 Ally Duke, White

Open-Farm, Orchard, Garden,
Garden Class, 33: Red Potatoes, five
 Ally Duke, Red
 Curtis Umbarger, White
 Mary Ann Umbarger, Blue

Open-Farm, Orchard, Garden,
Garden Class, 34: White Potatoes,
five
 Viola Beachy, White
 Vincent Hamilton, Red

Open-Farm, Orchard, Garden,
Garden Class, 37: Red Tomatoes, five
 Mason Traul, Red

Open-Farm, Orchard, Garden,
Garden Class, 38: Roma Tomatoes,
five
 Mason Traul, Blue

Open-Farm, Orchard, Garden,
Garden Class, 39: Yellow Tomatoes,
five
 Viola Beachy, Blue
 Vincent Hamilton, Red

Open-Farm, Orchard, Garden,
Garden Class, 42: Carrots, five
 Viola Beachy, White

Open-Farm, Orchard, Garden,
Garden Class, 43: Cucumbers, five
 Mary Ann Umbarger, Red

Open-Farm, Orchard, Garden,
Garden Class, 44: Okra, five
 Ally Duke, Blue
 Curtis Umbarger, White
 Mary Ann Umbarger, Red

Open-Farm, Orchard, Garden,
Garden Class, 47: Green Beans, ten
Pods
 Mary Ann Umbarger, Red

Open-Farm, Orchard, Garden,
Garden Class, 53: Unusual Vegetable
in size or shape
 Oakley Frobose, Blue

Open-Farm, Orchard, Garden,
Garden Class, 57: Summer Squash
 Ally Duke, White
 Curtis Umbarger, Blue
 Mary Ann Umbarger, Red

Open-Farm, Orchard, Garden,
Garden Class, 63: Yellow Apples, five
 Lawrence Comfort, Blue

Open-Farm, Orchard, Garden,
Garden Class, 64: Other Apples, five
 Natalie Lizer, White

Open-Farm, Orchard, Garden,
Garden Class, 66: Pears, five
 Lucas Lizer, Blue
 Natalie Lizer, Red

Open-Farm, Orchard, Garden,
Garden Class, 69: Grapes, ten



Junior Dairy Goat Showman.

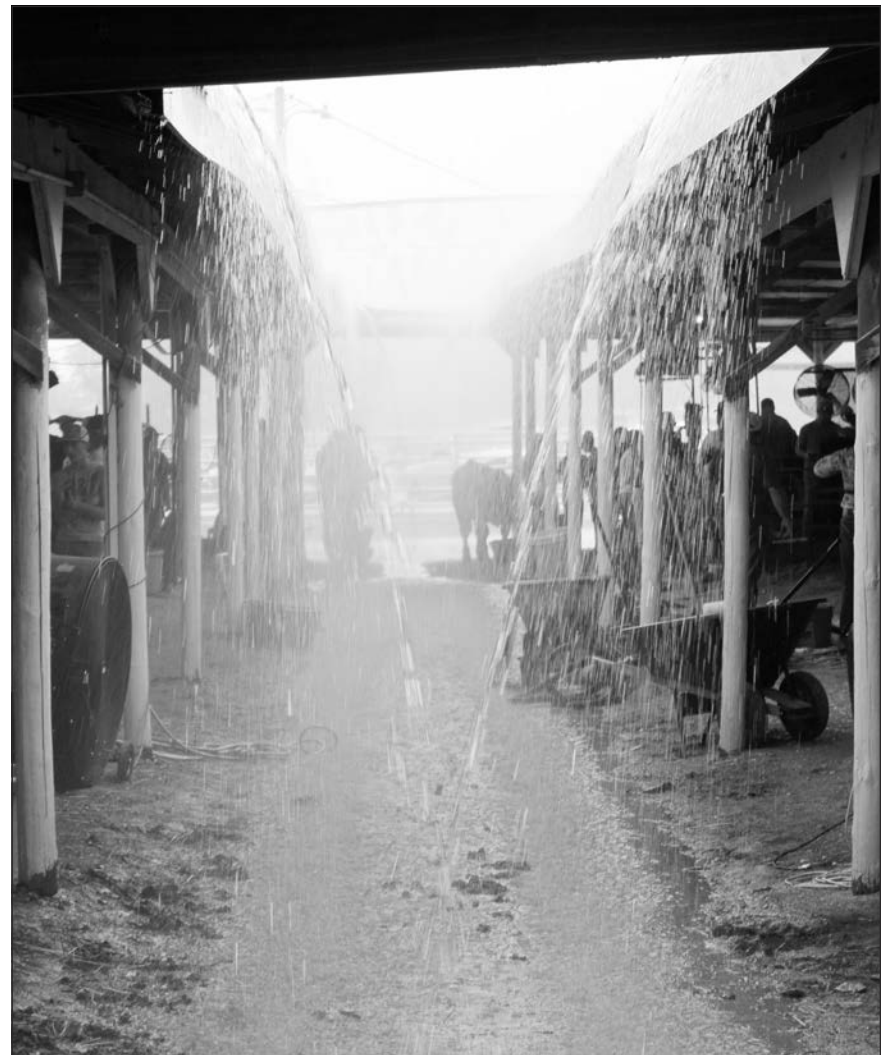

During the first part of the Cattle show it started to pour which is how this image was captured.



Braden Gillespie with the Grand Champion Market Hog.

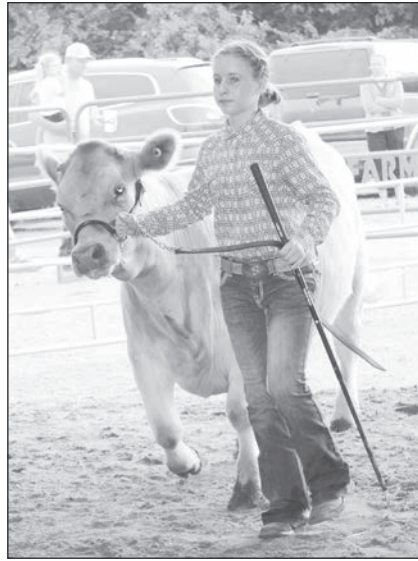

Sawyer Stevenson entering the ring with the Reserve Champion Charolais Steer.



Wyatt Sobba with the Champion Other Breed Market Hog.



MANUFACTURERS OF METAL ROOFING & TRIM

- Windows & doors
- Building packages
- Lumber sales

GEDAR VALLEY METAL SUPPLY

Call us for your new construction or remodel job!

20102 NW 1600 Rd
Garnett, Ks.
(785) 448-1614

D&M Mini-Barns
www.dminibarns.com (785) 504-9625
504-9625

Congratulations to all our fair exhibitors!

Take a little tip about winter storage.

Solid construction with dozens of sizes & styles.
Stop by and tour our lot before winter hits.
(785) 504-9625 • 24751 N Highway 169, Garnett
www.dminibarns.com

Mary Ann Umbarger, Blue
Open-Farm, Orchard, Garden, Garden Class, 70: Blackberries, ten
 Ally Duke, White
 Curtis Umbarger, Red
 Mary Ann Umbarger, Blue
Open-Farm, Orchard, Garden, Garden Class, 76: Old Fashioned Scarecrow (made from straw/hay)
 Ally Duke, White
 Dalton Duke, Blue
 Mary Ann Umbarger, Red
Open-Farm, Orchard, Garden, Garden Class, 77: Heirloom Tomato plate of 5
 Nora Traul, Blue
Open-Farm, Orchard, Garden, Garden Class, 77: Liquid, Light Colored Honey
 Curtis Umbarger, Red
 Mary Ann Umbarger, Blue
Open-Farm, Orchard, Garden, Garden Class, 78: Liquid, Dark Colored Honey
 Curtis Umbarger, Blue
 Mary Ann Umbarger, Red
Open-Fiber Arts and Textiles, Constructed Garments, 41: Miscellaneous Wearing Apparel Gaylene Comfort, Red
Open-Fiber Arts and Textiles, Constructed Garments, 35: Woman's Blouse or Skirt
 Gaylene Comfort, Blue
Open-Fiber Arts and Textiles, Constructed Garments, 39: Purse
 Anna Riblett, Blue
Open-Fiber Arts and Textiles, Constructed Garments, 40: Child's dress or jumper
 Anna Riblett, Blue
Open-Fiber Arts and Textiles, Crocheting Class, 11: Crocheted Afghan - shell stitch
 Alvin Peters, Blue
Open-Fiber Arts and Textiles, Crocheting Class, 14: Crocheted Muffler/Scarf
 Viola Beachy, Blue
Open-Fiber Arts and Textiles, Crocheting Class, 16: Crocheted Doily, small to medium
 Viola Beachy, Red
Open-Fiber Arts and Textiles, Crocheting Class, 17: Crocheted Doily, large
 Viola Beachy, Blue
Open-Fiber Arts and Textiles, Crocheting Class, 19: Crocheted Pot Holder
 Viola Beachy, Red
 Viola Beachy, Red
Open-Fiber Arts and Textiles, Crocheting Class, 22: Crocheted Miscellaneous
 Viola Beachy, Red
 Viola Beachy, Red

Viola Beachy, Blue
 Carla Ewert, Blue
Open-Fiber Arts and Textiles, Embroidery Class, 24: Cross Stitch, any article
 LeAnna DeVoe, Red
 LeAnna DeVoe, Blue
Open-Fiber Arts and Textiles, Exhibitor in Care Facility, 84: Miscellaneous Item not listed
 Joan Humbert, Blue
Open-Fiber Arts and Textiles, Exhibitor in Care Facility, 86: Paper Craft, any kind
 Joan Humbert, White
 John Peine, Blue
Open-Fiber Arts and Textiles, Exhibitor in Care Facility, 89: Miscellaneous Craft Item
 Betty Rees, Blue
Open-Fiber Arts and Textiles, Exhibitor in Care Facility, 87: Scrapbook/Photo Album
 Betty Ryan, Blue
Open-Fiber Arts and Textiles, Exhibitor in Care Facility, 86: Paper Craft, any kind
 Betty Ryan, Red
Open-Fiber Arts and Textiles, Jr (15 Yrs or younger), 62: Pillow
 Easton King, Red
Open-Fiber Arts and Textiles, Knitting Class, 01: Knitted Afghan - any design
 LeAnna DeVoe, Blue
Open-Fiber Arts and Textiles, Knitting Class, 03: Knitted Hat or Muffler
 Viola Beachy, Red
Open-Fiber Arts and Textiles, Knitting Class, 06: Knitted Article for Home Use
 LeAnna DeVoe, Red
 LeAnna DeVoe, Blue
Open-Fiber Arts and Textiles, Knitting Class, 08: Knitted Miscellaneous
 Gaylene Comfort, Blue
 LeAnna DeVoe, Blue
 LeAnna DeVoe, Blue
Open-Fiber Arts and Textiles, Miscellaneous Items, 60: Wall Hanging
 Bev Deardorff, Blue
 LeAnna DeVoe, Blue
Open-Fiber Arts and Textiles, Rug Class, 45: Hook Rug
 Joleata Kent, Blue, Grand Champion
Open-Florticulture, Annual Collection, 32: Zinnia, 5 Large
 Terrie Gifford, Blue
Open-Florticulture, Annual Collection, 33: Zinnia, 5 Medium
 Terrie Gifford, Blue
Open-Florticulture, Annual Collection, 34: Zinnia, 5 Small



Rylie Davis showing her Reserve Grand Champion Meat Goat.



Les McGhee waving to the crowd along with his wife Linda.



2022-2023 Crimson Dancers performing their home routine during the parade.



Senior Crimson Dancers' Captain, Emma Schaffer waving to the crowd as her name was announced.



Whitt Jimenez smiling for the camera.

Terrie Gifford, Blue
Open-Florticulture, Annual Collection, 37: Marigold, 5 Small
 Terrie Gifford, Blue
Open-Florticulture, Artistic Design, 41: Come for Coffee - Coffee Table
 Ally Duke, Blue
 Lori Stottlemire, Blue
Open-Florticulture, Artistic Design, 45: Country Kitchen
 Lori Stottlemire, Blue, Champion
Open-Florticulture, Artistic Design, 51: Anything Goes
 Gwendolyn Wiehl, Blue
Open-Florticulture, Artistic Design, 52: Small Wonders - small design not over eight inches
 Mary Ann Umbarger, Blue
Open-Florticulture, Artistic Design, 53: Small Wonders - miniature not over five inches
 Ally Duke, Red
 Lori Stottlemire, White
 Mary Ann Umbarger, Blue
Open-Florticulture, Artistic Design, 54: Wild Flower Arrangement
 Mary Ann Umbarger, Green
Open-Florticulture, Flower Collection, 38: Wild Flowers, 5
 Krista Cubit, Blue
 Mary Ann Umbarger, Red
Open-Florticulture, Flower Collection, 40: Perennial Flowers not listed, 5
 Mary Ann Umbarger, Blue
Open-Florticulture, Hybrid Tea Rose, One Stem, 10: Red
 Ally Duke, Red
Open-Florticulture, Hybrid Tea Rose, One Stem, 14: Two-Toned
 Ally Duke, Blue
Open-Florticulture, Perennial, 30: Perennial Not Listed
 Krista Cubit, Red
Open-Florticulture, Potted Plants, 56: Foliage Plants
 Viola Beachy, Red
 Vincent Hamilton, Blue
Open-Florticulture, Potted Plants, 57: Indoor Vining Plants
 Viola Beachy, Red
Open-Florticulture, Potted Plants, 58: Planter - more than one plant
 Krista Cubit, Blue
Open-Florticulture, Potted Plants, 59: Cactus
 Viola Beachy, Blue
 Vincent Hamilton, Red
Open-Florticulture, Potted Plants, 60: Succulent
 Krista Cubit, Blue
Open-Florticulture, Potted Plants, 62: Any Plant not listed
 Viola Beachy, White
 Vincent Hamilton, Red
Open-Florticulture, Potted Plants, 64: Single, any color

Krista Cubit, Blue
Open-Food Preservation, Canned Fruit-Water Bath, 09: Miscellaneous Fruit not listed
 Curtis Umbarger, Blue
 Curtis Umbarger, Blue
 Mary Ann Umbarger, Blue
Open-Food Preservation, Canned Fruit-Water Bath, 03: Apricots
 Mary Ann Umbarger, Red
Open-Food Preservation, Canned Fruit-Water Bath, 06: Pears
 Mary Ann Umbarger, Blue
Open-Food Preservation, Canned Fruit-Water Bath, 04: Cherries
 Mary Ann Umbarger, Blue
Open-Food Preservation, Canned Fruit-Water Bath, 09: Miscellaneous Fruit not listed
 Mary Ann Umbarger, Blue
Open-Food Preservation, Canned Fruit-Water Bath, 08: Gooseberry
 Mary Ann Umbarger, Blue
Open-Food Preservation, Canned Vegetables-Pressure Canner, 48: Beans, wax or green
 Robert Miller, Blue
Open-Food Preservation, Canned Vegetables-Pressure Canner, 55: Miscellaneous Vegetables
 Robert Miller, Red
Open-Food Preservation, Dried Foods, 67: Dried Herbs
 Curtis Umbarger, Blue
Open-Food Preservation, Dried Foods, 68: Miscellaneous
 Curtis Umbarger, Red
 Mary Ann Umbarger, Blue
Open-Food Preservation, Dried Foods, 67: Dried Vegetables
 Brynlee Rockers, Blue
Open-Food Preservation, Pickles and Relishes-Water Bath, 36: Cucumber, dill
 Robert Miller, Red
Open-Food Preservation, Pickles and Relishes-Water Bath, 40: Pickled Beets
 Mary Ann Umbarger, Blue, Grand Champion
Open-Food Preservation, Pickles and Relishes-Water Bath, 42: Pickled Vegetables, any kind
 Robert Miller, Red
 Mary Ann Umbarger, Blue
Open-Food Preservation, Pickles and Relishes-Water Bath, 46: Miscellaneous Pickle Product
 Krista Cubit, Red
 Mary Ann Umbarger, Blue
 Brynlee Rockers, White
Open-Food Preservation, Tomato or Tomato Products-Water Bath, 30: Tomato Juice
 Robert Miller, Blue
Open-Food Preservation, Tomato or Tomato Products-Water Bath, 32:

Salsa
 Krista Cubit, Blue
 Robert Miller, Blue
Open-Food Preservation, Tomato or Tomato Products-Water Bath, 33: Sauce (chili,pizza,taco,spaghetti)
 Krista Cubit, Blue
 Robert Miller, Red
Open-Photography, Photography, 02: Nature
 Viola Beachy, White
 Debbie Davis, Blue
 Vincent Hamilton, Red
Open-Photography, Photography, 03: Humorous
 Viola Beachy, Red
Open-Photography, Photography, 04: Animal
 Viola Beachy, Red
Open-Photography, Photography, 05: Farm Theme
 Viola Beachy, Red
 Vincent Hamilton, White
 Denise King, Blue, Grand Champion
Open-Photography, Photography, 06:

Vacation Memories
 Debbie Davis, Red
 Laramie Davis, Blue
 Rylie Davis, White
Open-Photography, Photography, 07: Miscellaneous Composition
 Denise King, Blue, Reserve Champion
Open-Photography, Photography, 10: Digital Manipulated Photo
 Denise King, Blue
Open-Quilts, Hand Quilted-One Person, 02B: Appliqued, any design
 Judy McGraw, Blue
Open-Quilts, Hand Quilted-One Person, 04B: Embroidered
 Judy McGraw, Blue
Open-Quilts, Hand Quilted-One Person, 07B: Piecework
 Terrie Gifford, Red
 Connie Hatch, Blue, Reserve Champion
 Judy McGraw, Blue, Grand Champion
Open-Quilts, Hand Quilted-One

Congratulations to fair organizers and fair participants on another successful Anderson County Fair, as we grow together for a better tomorrow.



PROUD CORPORATE SPONSOR OF THE ANDERSON COUNTY FAIR



East Kansas Agri-Energy



Rylie Davis with her buyers for the Reserve Grand Champion Market Goat.

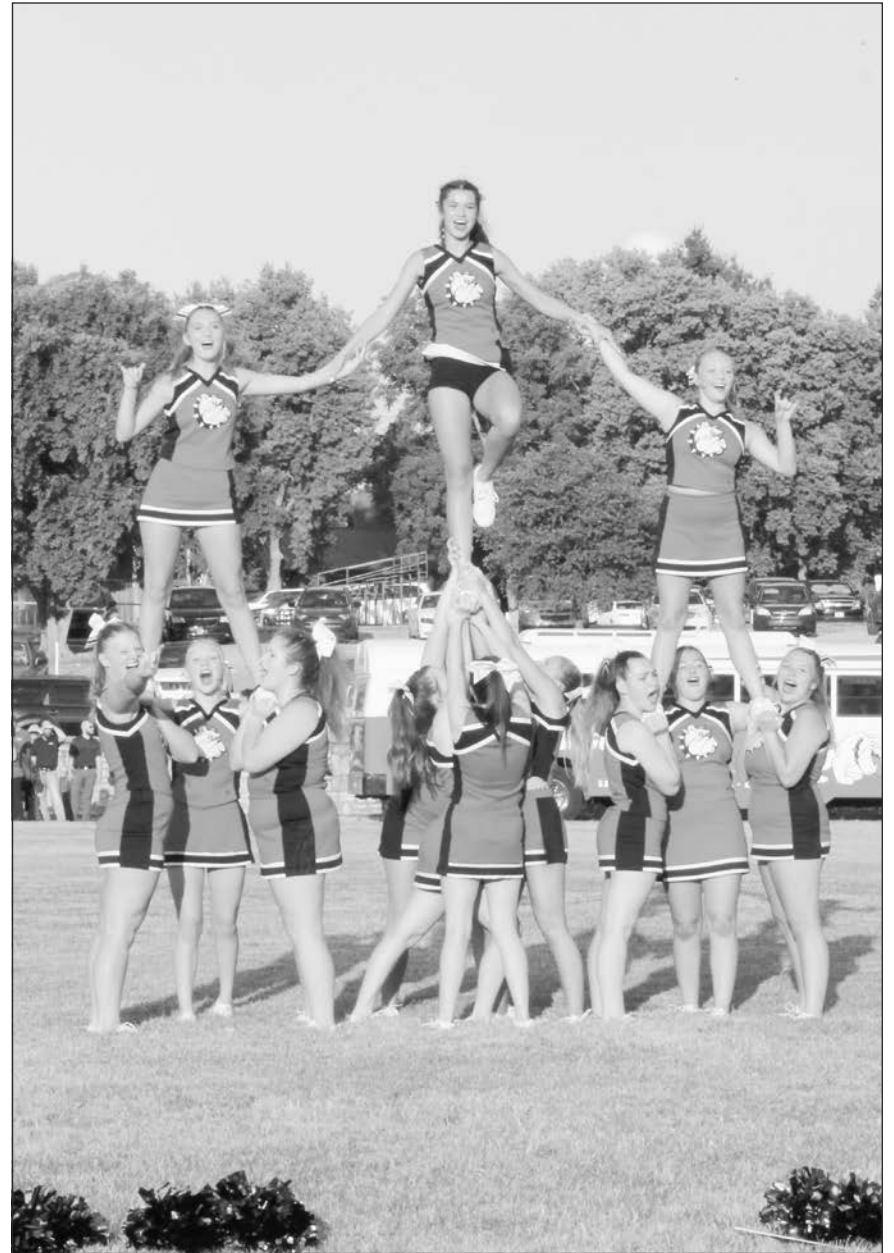

2022-2023 Cheerleaders stunting during the parade.

Person, 13B: Miniature Quilt, (24 x 24 inch maximum)
 Judy McGraw, White
Open-Quilts, Hand Quilted-One Person, 13B: Miniature Quilt, (24 x 24 inch maximum)
 Judy McGraw, Red
Open-Quilts, Hand Quilted-One Person, 22B: Miscellaneous Quilted Articles
 Mary Cubit, White
Open-Quilts, Machine Quilted-More Than One Person, 31A: Piecework
 Joyce Buckley, White
Open-Quilts, Machine Quilted-More Than One Person, 25A: Original Picture or Design
 Joyce Buckley, Blue
Open-Quilts, Machine Quilted-More Than One Person, 41A: Quilted Table Runner and/or Topper
 Bonnie Deiter, Blue
Open-Quilts, Machine Quilted-More

Than One Person, 38A: Wall Quilt (any size) (38A)
 Mary Ann Morgan, Blue
Open-Quilts, Machine Quilted-More Than One Person, 35A: Pre-Printed Fabric Quilt
 Elizabeth Oliver, Red
Open-Quilts, Machine Quilted-More Than One Person, 34A: Holiday Quilt, any size
 Gayle Peters, Red
Open-Quilts, Machine Quilted-More Than One Person, 31A: Piecework
 Lynn Wawzewski, Blue
Open-Quilts, Machine Quilted-More Than One Person, 39A: Crib or Carriage Quilt (45 x 60 inch maximum)
 Lynn Wawzewski, Blue
Open-Quilts, Machine Quilted-More Than One Person, 36A: Other Quilt Than Classified (36A)
 Lynn Wawzewski, Blue

Open-Quilts, Machine Quilted-One Person, 07A: Piecework
 Jeanette Gadelman, Blue
 Mary Parrott, Red
 Gayle Peters, Red
Open-Quilts, Machine Quilted-One Person, 07A: 13A: Miniature Quilt, (24 x 24 inch maximum)
 Lynn Wawzewski, Blue
Open-Quilts, Machine Quilted-One Person, 07A: 14A: Wall Quilt (any size)
 Mary Parrott, Red
Open-Quilts, Machine Quilted-One Person, 07A: 16A: Quilted Tablecloth
 Terrie Gifford, Red
Open-Quilts, Machine Quilted-One Person, 07A: 17A: Quilted Table

Runner and/or Topper
 Bonnie Deiter, Blue
 Lynn Wawzewski, Blue
Open-Quilts, Machine Quilted-One Person, 07A: 19A: Quilted Potholders, Coaster Set, Pin Cushion
 Terrie Gifford, Blue
 Mary Parrott, Red
Open-Quilts, Machine Quilted-One Person, 07A: 20A: Quilted Christmas Articles
 Bonnie Deiter, Blue
 Mary Parrott, Red
Open-Quilts, Machine Quilted-One Person, 07A: 22A: Miscellaneous Quilted Articles
 Mary Parrott, White



**You Dream It.
We Build It.**

- Agricultural
- Garages / Hobby Shops
- Commercial
- Equestrian

From size to accessories, each QSI post-frame building can be tailored to meet your specific needs.

Contact us for details.

QualityStructures.com 

800-374-6988



Building the Rural American Dream™