



# Anderson County Review



Probitas,  
virtus, integritas  
in summa.

— ONE MEASLY U.S. DOLLAR —  
**August 17, 2021**  
SINCE 1865 155th Year, No. 36

The official newspaper of record for Anderson County, KS, and its communities.

www.garnett-ks.com | (785) 448-3121 | review@garnett-ks.com

E-statements & Internet Banking



**GSSB**

Member FDIC Since 1899

(785) 448-3111

## Emerson claims judge had 'personal relationship'

**Defense says search warrant was compromised by judge's prior knowledge**

BY DANE HICKS THE ANDERSON COUNTY REVIEW

GARNETT – An August 25th hearing has been set in Anderson County District Court to determine whether a search warrant signed by a local magistrate judge should be invalidated, due to the defendant's assertion that the judge had a relationship with both the defendant and an informant in the case prior to the search.

Prosecutors, however, say the defense has provided no facts in their recent motion to back up that asser-

tion. Defense attorney Jess Hoeme said any evidence supporting the 13 felony counts against his client Tommy Emerson gained by the warrant have to be thrown out, because District Magistrate Judge Kevin Kimball knew those involved in advance of the search and knew about the sex and drug activities investigators claim were underway at the residence.

Emerson, 57 of Garnett, is charged with multiple felonies involving drug distribution, possession and distribu-



Emerson

tion of narcotics and repeatedly using a state and federally-regulated cell phone to arrange drug deals in connection with a meth-for-sex "flophouse" at his former residence on West Second Avenue in Garnett. Emerson told investigators he frequently procured methamphetamine and offered the drug to guests at his home in order to intensify their sexual encounters. Emerson denied ever having sold the drug to any of his guests or to others.

In his motion to suppress, Hoeme said Judge Kimball should have excluded himself from the process because of his prior involvement, and by not doing so the search violated Emerson's Fourth Amendment Rights against illegal search and seizure – primarily by not having a detached,

neutral party review the investigators' reasoning for conducting the search.

"The defendant asserts that the magistrate who reviewed the affidavit and signed the search warrant for his home on February 6, 2020, was neither detached nor neutral," Hoeme's motion reads. "The magistrate judge who signed the search warrant for Emerson's home has a past personal relationship with Emerson as well as the informant, and the magistrate is also personally familiar with the location and activities alleged to have occurred at the home sought to be searched."

But a state attorney general's office assistant helping prosecute the local case argued in a response that no

such suppression of evidence can be affected until that facts of Emerson's allegation are considered – and his lawyer's motion doesn't include any of those alleged facts. State law clearly required those facts to be presented, Stephen Maxwell said.

"The defendant's conclusory and vague statements about the magistrate having 'a past personal relationship with Emerson as well as the informant and the magistrate is also personally familiar with the location and activities' does not contain the specificity necessary to conclude, even if true, that the magistrate abandoned his role as a neutral and detached magistrate," said the response from

SEE JUDGE ON PAGE 2A

## Kincaid Fair seeks ideas, helpers to replace event's legacy carnival



THE ANDERSON COUNTY REVIEW 8-17-2021 / REVIEW ARCHIVE

Kids at the Kincaid Fair take a twirl on the carousel from Toby's Carnival in this 2012 photo. Toby's was a casualty of the 2020 Covid event shutdowns, and an affordable replacement carnival couldn't be found for next month's event.

**Carnival played Kincaid Fair each year since 1963, but was no match for 2020s public event shutdowns**

BY DANE HICKS THE ANDERSON COUNTY REVIEW

KINCAID – Area residents were brainstorming last week for new ideas after Kincaid Fair Association officials announced there would be no midway carnival at this year's Kincaid Fair set for September 23-25.

A notice posted to the KFA's website said a tentative carnival scheduled to appear wouldn't be booked for 2021, following a blight that's hit small town fairs and events throughout the 2021 fair season after the Covid shutdowns killed a number of the businesses throughout the country last year. The carnival scheduled at the Anderson County Fair a few weeks ago also cancelled on late notice due to a labor shortage.

KFA board member Gary Holloway said the price tag of the tentatively scheduled replacement for then now defunct Toby's Carnival – which had booked the Kincaid Fair since 1963 – ended up being more than the fair association thought they could cover.

"Unfortunately there is a shortage of carnival companies in the Midwest," a notice on the KFA's website said. "This makes it nearly impossible for small fairs such as the Kincaid Fair to afford contracting a carnival when pre-sale of tickets require as much as \$25,000-\$30,000."

Fair organizers were encouraging the public to come up with ideas for fun events to add to the fair – and just as importantly to volunteer to help man them or otherwise see them through. Replies to the notice on the Facebook page suggested ideas like a movie night, street dance, horse shoe and corn hole tournaments, kids tractor pull and Bingo, among others. Holloway said the fair board was in need of volunteers to help run those replacement games and events as well.

**"There was no stimulus for our industry to start with in terms of PPP and all that stuff."**

**DANIEL YARNELL  
FORMER TOBY'S CARNIVAL  
OWNER**

"The world is full of ideas," Holloway said. "But you have to be able to implement them." Holloway also said the fair association was hoping the area schools would allow their high school bands to take part in the parade. One of the largest fair parades in the area, the Kincaid Fair has been a staple for numerous area marching bands for years.

Daniel Yarnell with the former Toby's Carnival told the Review on Sunday the Covid shutdowns of 2020 killed his carnival and also closed a sister operation run by his mother. Yarnell is a 4th generation carnival operator and 3rd generation owner. The Kincaid Fair was the first show his grandfather booked as a new owner in 1963, and though the operation quickly outgrew the Kincaid event, Yarnell said Toby's kept it on the schedule out of loyalty and gratitude for more than 50 years.

"There was no stimulus for our industry to start with in terms of PPP and all that stuff," Yarnell said of the carnival industry's plight. "Shuddered venue grants didn't help us because we didn't have a permanent box office

SEE CARNIVAL ON PAGE 2A

## County fair wraps up 2021 with final demo derby event

GARNETT – The Anderson County Fair caps off this coming Saturday night with the Fall Demo Derby at the fairgrounds arena and a \$7,500 night's purse for smash-em-up drivers from around the area.

The Saturday night event starts at 7:00 p.m., gates open at 5:30 p.m.

It's the first year the fair association has sponsored two demo derbies in the same summer season. Fair board member Jess Rockers said the opportunity presented itself and board members were anxious to generate some extra dollars after a fair week that was unseasonably hot – even for a Kansas summer – and saw the cancellation of the carnival due to a labor shortage in the company.

"This one's probably a little tougher because every



Review archive photo

other county fair has either had one or is having one," Rockers said. Still, demo drivers love their cars and their sport and the public loves to watch, so he said he expected a solid turnout for the event.

Public events like Saturday's derby are seeing large crowds across the

country, and some analysts are of the opinion that's because the public is in the mood for recreation after 2020 Covid lockdowns left most all public events shuttered. Federal Covid relief payments, increased federal unemployment payments

SEE DERBY ON PAGE 2A

## Garnett starts making payments on "Coldpocalypse" gas loan

**Spiking prices gave city \$2.9 million in extra budget expense**

BY DANE HICKS THE ANDERSON COUNTY REVIEW

GARNETT – The City of Garnett has begun paying back money loaned by the State of Kansas to cover spiking costs of natural gas brought on by February's "Coldpocalypse," and those payments along with other expense hikes will force officials to amend the 2021 budget later this year.

Garnett City Clerk Travis Wilson said the city paid its first installment of \$146,826.09 at the end of June on the \$2.9 million the city borrowed from the special state loan

fund. Those payments will be amortized over a 10 year period, Wilson said, and will be made semi-annually on January 1 and July 1.

Governor Kelly and state legislators pushed through the \$100 million emergency loan measure in late February when the legislature was in session, after extreme sub-zero cold slapped Kansas and most of the Midwest and Mountain states beginning about Feb. 10 and lasted for several days. Gas prices over that week-long period exploded, with gas companies claiming restrictions in supply, weather-damaged facilities and frozen windmills that reduced electrical supplies in Texas that resulted in the massive

hike in prices.

City manager Chris Weiner said at the time Garnett's gas prices went from less than \$3 per unit prior to the cold snap to more than \$600 per unit before prices receded. Such hikes led the Federal Energy Regulatory Commission to instigate an investigation into price gouging in late February.

The Kansas loan funds came from state idle funds – money budgeted for state agencies but not yet spent. Those funds are invested and generate some \$50 million annually in extra state revenue. State law prohibits tapping those funds for more than 10 percent of the total – which amounts to about \$3.2 billion.

## Fewer owners owe more in delinquent tax

BY DANE HICKS THE ANDERSON COUNTY REVIEW

GARNETT – The amount of delinquent property taxes owed by property owners across Anderson County took a \$20,000 jump this year in comparison to 2020 – in fact notching a higher mark overall than the past several years.

The list of property owners who owe back taxes is required by Kansas law to be published annually for three weeks. The second publication of the 2021 cycle can be seen in today's Review.

According to this year's figures, 430 property owners owed some \$349,000 in delin-

quent tax. Harold DeForest with the Anderson County Treasurer's office said the numbers reflected a drop in the number of delinquent owners this year, probably due to notices sent out that another county tax sale is in

SEE DELINQUENT ON PAGE 2A

# NEWS IN BRIEF

## GARNETT BPW MEETING AND PROGRAM

Garnett BPW is hosting a program at their August 17th meeting at the Archer Room at 6pm. Community is invited to listen and watch Sarah Yoder speak and demonstrate her "Hand Woven Reed Basket" demonstration. Please join us. Any questions please contact Helen at (785) 448-8745. Looking forward to seeing you on August 17th.

## FARMERS' MARKET

Farmers' Market each Thursday 4:30 p.m. - 7 p.m. downtown Garnett. Produce, baked goods and more.

## SEEKING DONATIONS

The Garnett Senior Center is seeking donations of used medical equipment such as walkers, wheelchairs, scooters, shower chairs, etc. Call 448-4518 for the item to be picked up.

## KS-VINE AVAILABLE

Kansas VINE: Kansas VINE is free and anonymous and provides victims of crime and the general public the ability to search for an offender housed in a county jail and receive notifications.

# DERBY...

FROM PAGE 1

week that the nation had the largest-ever number of available jobs are also combining to increase disposable income, at least in the short term. Rockers said fair organizers had seen that first-hand over fair week, despite the heat and carnival no-show.

"People are spending unreal money," Rockers said. "Tuesday at the Ranch Rodeo we had the best concession sales we've ever had."

Rockers said considering the extreme heat at this year's fair the organization may have actually saved money when the carnival cancelled. The fair association by contract has to pay the difference between actual ticket sales and the carnival's guarantee, Rockers said, and with the heat no doubt reducing traffic the association would have been on the hook for that difference had the carnival performed.

Admission to Saturday's derby is \$10. Kids 10 and under get in free.

# CARNIVAL...

FROM PAGE 1

- we travel everywhere."

A number of other labor factors affected carnivals across the country, Yarnell said, but nothing matched the sheer loss of business from the public shutdown. He said his operation refunded some \$80,000 in deposits for shows booked in 2020 and had virtually no revenues. Now he's selling his

# DELINQUENT...

FROM PAGE 1

process. "I sent out courtesy letters to owners of properties that would qualify for pending sale on May 27th," DeForest said. "Several of those folks have managed to get caught up, which seems to have contributed (to a smaller number of delinquents).

Last year 472 property owners owed \$329,521 in back taxes at the August 1 deadline.

## ANDERSON COUNTY COMMISSION AUGUST 2, 2021

Chairman Leslie McGhee called the meeting of the Anderson County Commission to order at 9:00 AM on August 2, 2021 at the Anderson County Commission Room. Attendance: Leslie McGhee, Present: David Pracht, Present: Anthony Mersman, Present. The pledge of allegiance was recited. Minutes from the previous meeting were approved as presented.

### Road & Bridge

Lester Welsh, Road & Bridge Supervisor, met with the commission. He informed the commission that the blacktop on 1750 Rd has lines and they are working on adding gravel to driveways which will be completed in a week.

### Solid Waste

Scott Garrett, Solid Waste Supervisor, met with the commission. They are short 2 truck drivers at the transfer station and need help as soon as possible. He's had a help wanted ad in the paper for months with no applications. The Commissioners discussed hiring a driver to just haul trash to Allen County for a set amount each day trash is delivered. Scott will see if he can find someone to take that position.

### Sheriff

Vern Valentine, Sheriff, met with the commission. Discussion was held on the City of Garnett changing their pay scale and adding a sign on bonus to their certified officers. Sheriff Valentine gave a proposal to the Commissioners which would increase our deputies pay range by \$2.00 to help keep their wages in line with the City of Garnett and surrounding cities and counties. The Commissioners will consider the proposal.

### Adjourn

Meeting adjourned at 12:00 PM due to no further business.

## ANDERSON COUNTY COMMISSION August 2, 2021

Chairman Leslie McGhee called the meeting of the Anderson County Commission to order at 6:15 PM on August 2, 2021 at the Anderson County Annex Room. Attendance: Leslie McGhee, Present: David Pracht, Present: Anthony Mersman, Present.

### Insurance

Julie Wettstein, County Clerk, presented county health insurance renewal information to the county commission. Our current provider, Blue Cross Blue Shield, provided a renewal with a drop of approximately 2.5%. Commissioner Pracht moved and Commissioner Mersman seconded to approve a county health insurance renewal with Blue Cross Blue Shield for 2022 with a 2.5% decrease in premiums. All voted yes.

### Adjourn

Meeting adjourned at 6:20 PM due to no further business.

### LAND TRANSFERS

Trinity Baptist Church of Garnett, KS to Advantage Development: All that part of ne4 sw4 29-20-20, lying south of Missouri Pacific Railroad & west of US Hwy 169 & east of business route us Hwy 169 (a/k/a 6th Ave).

Alfreda V Seeber to Patrick F Sheern: All of grantor's undivided 1/2 interest in & to: lots 3 & 4 blk 25 City of Garnett.

James Lee Purdham III, Terynlynn H Purdham, James I Tudor Jr and Angelique Tudor to James Le Pudham III, Terynlynn H Purdham and James I Tudor Jr: Lot 6 and w/2 of lot 5 in block 32 in the City of Garnett.

David Guilfoyle and Cheryl L Guilfoyle to John A Koman: Beg at pt 150' south of intersection of south line of Mitchell Street with east line of Mary Street in City of Greeley, thence east 180', thence south 174', thence west

180', thence north 174' to pob; being located in se4 30-19-21; & beg at pt on east line of Mary Street, in Town of Greeley, where east line of said Mary Street intersect with south line of Mitchell Street of said town, thence south 50', thence east 180', thence north 120', thence west 180', thence south 70' to pob; said tract being located in se4 30-19-21; & beg 50' south of secor Mary and Mitchell Street in City of Greeley, east 180', thence south 100', thence west 180' to mary street, thence north 100' to pob; said tract being located in se4 30-19-21.

David W Evans Jr and Paula S Evans to David W Evans Jr, Trustee and David W Evans Jr Revocable Trust Dated 5-27-2021: S2 14-21-17 & NE4 19-21-18 & undivided 2/3 interest in ne4 19-19-21.

## ANDERSON COUNTY CRIMINAL CASES FILED

Trinity L Weers has been charged with Possession of marijuana and Use/possession w/intent to use drug paraphernalia into human body.

David Shannon Ashley has been charged with Distribute heroin/certain stimulants; 3.5 - < 100 grams, Possession of stolen property; Value \$25,000 to \$100,000, and Use/possession w/intent to use drug paraphernalia into human body.

Jeremy D Wickwire has been charged with Possession of opiate, opium, narcotic or certain stimulant and Possession of marijuana.

## ANDERSON COUNTY LIMITED ACTION CASES FILED

The Kansas Department of Revenue has filed a State Tax Warrant against Harry S Funk III in the amount of \$282.23 for unpaid 2017 Income Taxes.

The Kansas Department of Revenue has filed a State Tax Warrant against Andrew Nelson in the amount of \$1,855.68 for unpaid 2017 Income Taxes.

The Kansas Department of Revenue has filed a State Tax Warrant against Jameson K Morgan in the amount of \$6,6685.74 for unpaid 2015 Income Taxes.

## ANDERSON COUNTY TRAFFIC CASES FILED

Margaret Jean Letner has been charged with speeding.

Beau Thomas Beers has been charged with speeding.

Jozee Lynn Katzer has been charged with speeding.

Ryan Michael Cunningham has been charged with speeding.

Catlin Tyree Holmes has been charged with Official traffic control devices; Required obedience.

Farrah Kiana Esh has been charged with speeding.

Michael Gideon Mitchell has been charged with speeding.

Wayne Kirkland has been charged with Pedestrians under influence of alcohol or drugs.

## ANDERSON COUNTY ACCIDENT CASES FILED

On August 8, a vehicle driven by Steven Austin Miller, Garnett, was traveling westbound on 1550 Road when a vehicle driven by Henry Leroy Gatlin, Garnett, was traveling eastbound on the same road when they collided on a S-curve bend near the 26000 block of 1550 Road.

## ANDERSON COUNTY ARRESTS

On August 8, Seth Hunter Maixner, Topeka, was arrested for two counts of mistreat dependent adult; physical injury.

On August 6, Gary Dean Reiter, Burlington, was arrested to serve a court ordered sentence.

On August 7, Daniel Lawrence Walters, Wichita, was arrested for failure to appear.

On August 7, Stephen Samuel

Lowery, Garnett, was arrested for possession of certain hallucinogenic drugs, possession of drug paraphernalia and license required.

On August 7, Wayne Lee Allen Kirkland, Colony, was arrested for pedestrian under the influence of drugs or alcohol.

On August 9, Bradley Austin Butter, Ottawa, was booked as a hold for the Franklin County Sheriff's Office as he was arrested for aggravated indecent liberties with a child.

On August 9, Chase Leon Porter, Ottawa, was booked as a hold for the Franklin County Sheriff's Office as he was arrested for a DUI.

On August 10, Stacy Lee Dietrich, Colony, was arrested for a probation violation.

On August 11, Jeremy David Wickwire, Garnett, was arrested for possession of certain hallucinogenic drugs, possession opiates/opium/narcotic drug and certain stimulants and possession of drug paraphernalia.

## ANDERSON COUNTY JAIL ROSTER

Barry Weber was booked into jail on February 15, 2020.

Maxwell Williams was booked into jail on August 2, 2020.

Nicholas Robinson was booked into jail on September 16, 2020.

Jacob Greidanus was booked into jail on September 22, 2020.

Phillip Proctor was booked into jail on November 3, 2020.

Giovanni Rodriguez was booked into jail on March 3, 2021.

Marco Ramirez-Aviles was booked into jail on March 16, 2021.

Joshua Evans was booked into jail on April 21, 2021.

Brandon Rothwell was booked into jail on May 26, 2021.

Jeffrey Wilson was booked into jail on June 1, 2021.

Rebeca Anderson was booked into jail on June 3, 2021.

David Gates was booked into jail on June 9, 2021.

Samuel Carter was booked into jail on June on June 16, 2021.

Billie Shewman was booked into jail on June on June 16, 2021.

Lane Palmer was booked into jail on June 17, 2021.

Zachery Kirkland was booked into jail on June 23, 2021.

Ian Fitzwater was booked into jail on June 28, 2021.

Courtney Perrigo was booked into jail on June 30, 2021.

Brandon Elsmore was booked into jail on July 1, 2021.

Matthew Stark was booked into jail on July 1, 2021.

Megan Wharton was booked into jail on July 5, 2021.

Kyle Eustice was booked into jail on July 8, 2021.

Lacy Michael was booked into jail on July 8, 2021.

Jeffrey Gregg was booked into jail on July 15, 2021.

Jake Magner was booked into jail on July 15, 2021.

Kala Mullins-Shupe was booked into jail on July 28, 2021.

## ANDERSON COUNTY JAIL FARM-INS ROSTER

Dylan Parks was booked into jail on July 25, 2020.

Christopher Conner was booked into jail on August 21, 2020.

Remington Grassi was booked into jail on February 11, 2021.

Michael Hatch was booked into jail on May 19, 2021.

Zachery Whalen was booked into jail on May 19, 2021.

Edwin Soto-Galarza was booked into jail on May 19, 2021.

Cory Evans was booked into jail on June 14, 2021.

Edward Theel was booked into jail on June 28, 2021.

# JUDGE...

FROM PAGE 1

Maxwell.

"The defendant appears to want this court to allow him a hearing after only making general vague allegations not amounting to unlawful conduct," Maxwell said.

Emerson was arraigned on the charges May 17 of this year, more than a year after

the search. Covid-19 delays slowed numerous district court cases as staff worked through various shutdowns, quarantines and moved to remote Zoom hearings and processes.

District Court Judge Eric Godderz will preside over next Wednesday's hearing on the motion.

# PUBLIC NOTICE

Your **RIGHT** to know, guaranteed by **Kansas Law.**

## Notice of Sheriff's sale

(First published in the Anderson County Review on August 17, 2021.)

### IN THE DISTRICT COURT OF ANDERSON COUNTY, KANSAS CIVIL DEPARTMENT

FRONTIER FARM CREDIT, FLCA Plaintiff,  
v.  
DOUGLAS J. SETTER,

UNITED STATES OF AMERICA ACTING THROUGH THE FARM SERVICES AGENCY, UNITED STATES DEPARTMENT OF AGRICULTURE,

KARLA JEAN LAVER,

FIRST OPTION BANK,

FARM CREDIT LEASING SERVICES CORPORATION,

PHI FINANCIAL SERVICES, INC.,

AND

BOARD OF COUNTY COMMISSIONERS OF ANDERSON COUNTY, KANSAS BY AND THROUGH TREASURER OF ANDERSON COUNTY, KANSAS, Defendants.

Case No. 2018-CV-000022 (Pursuant to K.S.A. Chapter 60) Title to Real Estate Involved

### NOTICE OF SHERIFF'S SALE

Under and by virtue of an Order of Sale issued to me by the court in the above entitled and numbered action, I will offer for sale, at a public auction, and sell to the highest bidder for cash, on the front steps of the Anderson County Courthouse, 100 E. 4th Avenue, Garnett, Kansas, on September 9, 2021, at 10:00 a.m. the following described real property situated in Anderson County, Kansas, to wit:

Tract #1:

All that part of the Northwest 1/4 of Section 29, Township 19 South, Range 21 East of the 6th P.M., Anderson County, Kansas, lying East of U.S. Highway No. 169, LESS and Except that portion of a warranty deed lying East of said U.S. Highway No. 169 conveyed to Benjamin F. Smith, April 14th, 1859, by Anderson Cassel and his wife, said deed being recorded in Book "C" of Deeds at page 203.

Tract #2:

A tract of land in the Northeast 1/4 of Section 29, Township 19 South, Range 21 East of the 6th P.M., Anderson County, Kansas, and being more particularly described as follows: Beginning at a point on the West line of

said Northeast 1/4, being 523.03 feet North 0°08'42" West (bearings herein are based on Geodetic North) of the Southwest corner of said Northeast 1/4; thence along said West line, North 0°08'42" West 2102.49 feet to a point 20.00 feet south of the Northwest corner of said Northeast 1/4; thence South 89°28'30" East 989.77 feet; thence North 0°31'30" East 20.00 feet to a point on the North line of said Northeast 1/4, thence along said North line South 89°28'30" East 324.81 feet; thence South 0°16'10" East 565.18 feet; thence South 89°38'52" West 428.50 feet; thence South 0°16'10" East 609.94 feet; thence North 89°38'52" East 438.30 feet to the East line of the West 1/2 of said Northeast 1/4; thence South 0°11'47" East along said East line, 479.30 feet to the centerline of a County Road as it exists; thence along said centerline on a curve to the right having a chord bearing of South 40°16'41" West, 253.41 feet, said curve having a central angle of 40°33'35" a radius of 365.57 feet and an arc length of 258.79 feet; thence South 56°48'06" West 375.28 feet; thence along a curve to the right having a chord bearing of South 75°23'10" West, 393.14 feet, said curve having a central angle of 38°09'22" a radius of 601.39 feet and an arc length of 400.50 feet; thence North 89°09'41" West 249.99 feet; thence North 80°12'43" West 225.39 feet to the point of beginning, LESS Beginning at a point on the North line of the Northeast Quarter (NE/4) of Section Twenty-nine (29), Township Nineteen (19) South, Range Twenty-one (21) East of the Sixth Principal Meridian, in Anderson County, Kansas, said point being 1338.39 feet West of the Northeast corner thereof; thence South 0°19'19" East (Geodetic Bearing) 564.84 feet; thence South 89°37'06" West 514.68 feet; thence North 0°08'52" West 552.96 feet to a point 20.00 feet South of the North line of said Northeast Quarter (NE/4); thence along said line, South 89°28'30" East 188.95 feet; thence North 0°31'30" East 20.00 feet to the North line of said Northeast Quarter (NE/4); thence South 89°28'30" East 323.82 feet to the point of beginning.

Subject to confirmation by the Court and any redemption rights as set out in the Court's judgment.

Vernon L. Valentine  
Sheriff of Anderson County, Kansas

George D. Halper KS Bar #14736  
McANANY, VAN CLEAVE & PHILLIPS, P.A.  
10 East Cambridge Circle Drive, Suite 300  
Kansas City, KS 66103  
Telephone (913) 371-3838  
Facsimile (913) 371-4722  
ghalper@mvpplaw.com  
Attorneys for Plaintiff

ag173\*

**MIKE LINDELL'S ABSOLUTE PROOF**  
VIDEO PRESENTATION  
Saturday, August 21, 5:30 p.m.  
Family Life Center - First Christian Church  
200 S. Walnut, Garnett  
FREE SANDWICHES & DRINKS  
Info: [www.facebook.com/molon.labetruth](http://www.facebook.com/molon.labetruth)

**Ben Yoder, Your Kansas Realtor/Auctioneer**  
**The Kansas Property Place, LLC**  
Cell/Text (785) 448-4419  
Office (785) 448-3999  
[www.KsPropertyPlace.com](http://www.KsPropertyPlace.com)  
Ben @ KsPropertyPlace.com  
501 E. 4th Ave., Garnett, KS

**FedEx**  
Garnett Publishing, Inc.  
112 W. Sixth Street, Garnett, Kansas

# WE'RE READY TO SERVE YOU IN Ottawa, Kansas

**D&S DOOR**  
Garage Doors • Openers • Service Calls  
(785) 242-4814  
Mobile: (785) 229-6694  
RESIDENTIAL & COMMERCIAL  
The area's first and best!

**CARSTAR**, Ottawa  
Auto Body Repair Experts  
402 N. Main • 785-242-8916  
Jeff & Lou Baker - Owners  
1-800-CARSTAR-24/7 Accident Assistance.  
Relax, we'll take it from here.™

**Sutton's Jewelry**  
MEMBER AMERICAN GEM SOCIETY  
East side of historic  
downtown OTTAWA  
785-242-3723

**PAINTS** PAINT • WALLPAPER  
CUSTOM WINDOW BLINDS  
CUSTOM FRAMING & SUPPLIES  
**OTTAWA PAINT**  
FRAMES & DECOR  
Contact Heidi at 785-242-5007 109 S. Main  
Ottawa, KS

**OTTAWA COOP**  
PO Box 680 Ottawa, KS 66067  
(888) 242-5170  
[www.ottawacoop.com](http://www.ottawacoop.com)

Fine Senior Living.  
701 S. Poplar  
Ottawa  
785-242-6655  
Property managed by  
Kay Management Company.

**Cornerstone Bookstore**  
Gifts, Books, Bibles, Cards, Special Orders, and More  
202 S. Main, Ottawa • 785-242-2112  
Bruce & Joyce Beatty • [cornerstonebook@sbcglobal.net](mailto:cornerstonebook@sbcglobal.net)

**NEOSHO COUNTY COMMUNITY COLLEGE**  
Day, Night, Weekend, Online  
Visit [www.neosho.edu](http://www.neosho.edu)

**KOFO 1220AM**  
Listen to Anderson County Today!  
Mon-Fri: 8:00am  
**Country Favorites**

**HOLMES**

OCTOBER 17, 1957 - AUGUST 4, 2021

Lisa R. (Tegethoff) Holmes, age 63 of Garnett, Kansas, passed away on Wednesday, August 4, 2021, at St. Luke's South Hospital in Overland Park, Kansas.



Holmes

She was born October 17, 1957, in Washington, Kansas, the daughter of Duane and Glenda (Funke) Tegethoff. Lisa graduated from Topeka West High School. She married David T. Holmes on August 23, 1975, in Topeka. This union was blessed with their daughter Denise.

Lisa enjoyed crocheting, cross stitching, ceramics, and diamond painting. She took so much pride in her creations, often gifting them to others to be a treasured memory. In high school, she worked at Woolco where she met David, the love of her life. After they married, she worked at Coker's Five and Dime, Warner Manufacturing, and Casey's. Lisa ran a home daycare for many years. Lisa was considered an honorary family member to many of

her daycare families. Most recently she was employed at the Southeast Kansas Mental Health Center as a Peer Support Counselor.

She was preceded in death by her father, Duane Tegethoff. Lisa is survived by her husband, David Holmes, of the home; daughter, Denise Carlson and her husband Brian of Garnett, Kansas; grandson, Lathan Woodson; step granddaughter, Rachel Carlson; step grandchildren, Brooklyn, Chevy, Myah, and Harper; her mother, Glenda Tegethoff of Topeka, Kansas; brother, Brent Tegethoff of Fort Scott, Kansas; two sisters, Carla Tegethoff and Lesli Ashburn, both of Topeka; niece and nephew, Korie and Jacob Ashburn of Topeka, and other extended family.

A celebration of life will be held at 2:00 pm on Wednesday, August 18, 2021 at Feuerborn Family Funeral Service Chapel, Garnett, with inurnment following at the Garnett Cemetery.

Memorial contributions may be made to W.I.N.G.S., and left in care of Feuerborn Family Funeral Service, PO Box 408, Garnett, Kansas, 66032.

**SHEERN**

OCTOBER 23, 1940 - AUGUST 6, 2021

Patrick Sheern, 80, of Garnett, Kansas, passed away on August 6, 2021, at home with his loving family by his side. Pat was born in Garnett, Kansas on October 23, 1940, to Ralph Sheern Sr. and Rose (Clouser) Sheern.

On August 25, 1962, he married Margaret (Schiffelbein) Sheern, they later divorced.

Funeral services were August 16, 2021, at 10:30 a.m. at the Feuerborn Family Funeral Service Chapel in Garnett, Kansas. Burial followed in the Holy Angels Cemetery in Garnett, Kansas.

**TURNER**

JULY 14, 1949 - AUGUST 12, 2021

Charlene Turner, age 72, of Welda, Kansas, passed away on Thursday, August 12, 2021, at St. Luke's North Hospital in Kansas City, Missouri.

Funeral services will be held at 10:00 a.m. on Friday, August 20, 2021, at the Feuerborn Family Funeral Service Chapel in Garnett, Kansas. Burial will follow in the Welda Cemetery. Charlene's family will greet friends from 6:00 p.m. to 8:00 p.m. on Thursday evening at the funeral home.

**Colony Christian Church - "Are you a Berean?"**

Howard Reiter gave the Communion Meditation titled "Does God Love Me?", referencing Romans 5:6-11 and 1 John 4:10. While we were still sinners, the death of God's son reconciled us to him. Christ died for the ungodly. Our faith needs to overcome our pride and fear so we can grasp how loving he is. He doesn't love us because of us, but in spite of who we are.

Pastor Chase Riebel gave the sermon on "Are you a Berean?" Like the Bereans, we want to listen eagerly, not naively, but with an open mind. 1. Fix your thoughts, 2. Ask for wisdom, 3. Cling to the truth. Fix your thoughts on what is true, honorable, pure and admirable, etc... and practice what you've learned. Your thoughts lead to your words, then to action, then to habits, character, and your destiny. Compare all that you hear to the word of God so you know if it is sound teaching or not. Put your faith in God alone and know how to use his word. Measure all that you

hear against it. And be so full of scripture that it comes out in every situation; whether you're happy, sad, angry, scared, etc. Soak it up so it becomes a part of you and use it against anything that comes your way. (Ref: Acts 17:10-12; Philippians 4:8-9; Matthew 7:15-17; 2 Timothy 4:3-4; Deuteronomy 6:4; Exodus 23:20; James 1:5-8; 1 Timothy 1:4; Colossians 2:8; John 8:31; Jeremiah 29) Hear this and all our sermons by using your favorite podcast app, on our Facebook page, or on our website at [www.colony-christianchurch.org](http://www.colony-christianchurch.org).

Men's Bible study, Tuesday mornings at 7:00 in the church basement. Women's Bible study, Tuesday mornings at 9:00 at the parsonage. The Mary & Martha's life group, Tuesday evenings at 6:00 at the parsonage. Men on Fire life group will be the 2nd Friday of the month. Adult Bible study at the parsonage, and Youth group at the church, each Wednesday at 7:00 pm.

**Why did Jesus issue this command?**

In Matthew 28:19-20, Jesus gives the disciples the Great Commission as follows: "Therefore go and make disciples of all the nations, baptizing them in the name of the Father, and of the Son, and of the Holy Spirit and teaching them to obey everything I have commanded you." This statement leads us to believe that most, if not all of the evangelism was to be done by the disciples. This does not turn out to be the case.

In Acts chapter 8 we read, "On that day a great persecution broke out against the church at Jerusalem, and all except the apostles were scattered throughout Judea and Samaria." This clearly points to most of the evangelism being done by the Samaritan believers and the converts to Judaism often referred to as God-fearers. Most of the Jewish believers stayed in Jerusalem. These people, fearing for their very lives, left Jerusalem and settled in areas that allowed them to practice Christianity. Since they were dispersed over a wide area they began to teach the people of the area and soon small church's began to grow and the gospel was abroad. These were the people most responsible for the expansion of the church. The persecution of the church in Jerusalem actually perpetuated the growth of the church abroad.

I believe today we have lost track of how important the

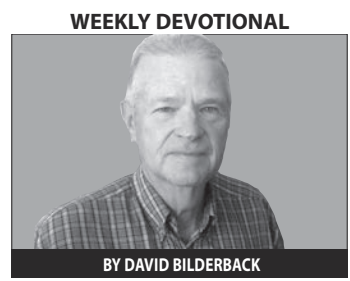

WEEKLY DEVOTIONAL

BY DAVID BILDERBACK

Great Commission is. The church has been regulated to a sort of reservation existence and thus its members see Sunday morning as the only time to practice Christianity. Most people believe its the pastors job to do evangelism. You know who can do evangelism? You can! You and I are out in the community by virtue of work, at the store shopping or at school events or any number of other things. When we leave the church on Sunday we are scattered just like those early Christians. There will never be a time the Great Commission will be outdated. It is to be handed down from generation to generation.

We can ignore the command from Jesus and put most of our efforts into other areas but sooner or later we have to realize salvation of the lost person was the reason Jesus died on the cross and the reason Jesus issued this command to his church.

*Ministry on the Holiness of God. Author of the book, "On the Other Side of the Door." Like David Bilderback on Facebook*

**BUY 3, GET 1 FREE ON CLASSIFIED DISPLAY ADS!**

The Anderson County **Review** Garnett, Kansas

(785) 448-3121 • FAX (785) 448-6253 • [review@garnett-ks.com](mailto:review@garnett-ks.com)

**REMEMBRANCES**

Get the Review in your mailbox every week **AND** the email link sent to your phone, tablet or desktop computer the morning of publication **NO MATTER WHERE YOU LIVE.**

- 1) Fill out the form below and mail it with your check or money order payment to:  
**Garnett Publishing, Inc.**  
**P.O. Box 409**  
**Garnett, Ks. 66032**
- 2) Call in your order during business hours :  
**(785) 448-3121**

3) Complete the form and include your credit card information, take a picture of it, and email to: [review@garnett-ks.com](mailto:review@garnett-ks.com), or send to us via Facebook Messenger (search up our Facebook page under "Anderson County Review").

**PLEASE CHECK ONE**

24 months at \$70.47 (\$88.67 outside adjoining counties and out of state)

18 months at \$59.68 (\$73.36 outside adjoining counties and out of state)

12 months at \$48.66 (\$57.77 outside adjoining counties and out of state)

\*Includes sales tax.

Name \_\_\_\_\_ PLEASE PRINT CLEARLY

Address \_\_\_\_\_

City \_\_\_\_\_ State \_\_\_\_\_ Zip \_\_\_\_\_

Day Phone # \_\_\_\_\_

Email \_\_\_\_\_

Type of Payment:  Check  Credit Card

Credit Card (V,M,D) \_\_\_\_\_

Card Number \_\_\_\_\_

Card Holder \_\_\_\_\_ Exp.: \_\_\_\_\_

**Obituary charges, policy**

Full obituaries are published as submitted in the Review at the rate of 15¢ per word and include a photo at no charge.

Death notices are published free and include name, date of birth and death, name of parents, spouse and service information. A photo may be added to a death notice for a \$10 fee.

Obituaries, jpeg photos and death notices may be emailed to [review@garnett-ks.com](mailto:review@garnett-ks.com) with a phone number for confirmation.

Payment may be arranged through your funeral home or directly with the Review. We accept all major credit cards.

Questions? Call (785) 448-3121.

**good shepherd HOSPICE**

**YOUR HOMETOWN HOSPICE PROVIDER**

(785) 448-6590 427 S. Oak, Garnett, KS 66032

**REEBLE MONUMENTS**

<b>Iola Location:</b> 202 S. State St. Iola, KS 66749 620-363-5005	<b>Emporia Location:</b> 1 S Commercial St. Emporia, KS 66801 620-342-5573	<b>Ottawa Location:</b> 233 W 23rd St. Ottawa, KS 66067 785-229-0684
---	---	---

**PROFESSIONAL TAX PREPARATION**  
[www.taxtimetaxserviceinc.com](http://www.taxtimetaxserviceinc.com)

Enrolled Agent  
Representing Clients Before:  
IRS Exam Division  
IRS Collection Division  
IRS Appeals Division

JOWOLKEN

**TAX-TIME TAX SERVICE, INC.**  
785-448-3056 • 415 S. Oak, Garnett

**TAX DEBTS • TAX PROBLEMS**

- Unfiled Returns
- Offers in Compromise
- Liens & Levies
- Innocent Spouse Relief
- Audit Reconsiderations
- Payroll Tax Problems

**Anderson County news DAILY at 8 a.m.**  
**10.37 FM • 1220 AM**

**KOFO**  
103.7 FM • 1220 AM

# Moran, Marshall try to stop another Hunter Biden weekend

In the bizarro world where Joe Biden's grasp on economic reality collides with his son Hunter's recreational and artistic slitherings, the recent infrastructure bill vote paints a Night Gallery-esque Gouache of Joe leaving Hunter at home alone for the weekend with the nation's checkbook sitting on the kitchen counter.

That spending bill and the one that will follow isn't exactly hookers, fruit jars full of cocaine and influence bribes masquerading as art purchases, but by the time all's said and done the impact on the American people may in fact be similar.

Anyone who filled up with gasoline last week at \$3 a gallon while remembering \$1.85 gas just last year understands inflation, and they know why Kansas Senators Roger Marshall and Jerry Moran are being hailed as heroes for standing up to the financial insanity of the Democrats' socialist spending agenda last week.

Marshall and Moran voted in the minority against U.S. Senate passage of Biden's Christmas-in-August \$1.2 trillion "infrastructure" bill. It was named under the presumption that "infrastructure" should somehow include things like climate change and electric school buses and passenger trains no one uses anymore and free Internet service for poor people so they can Facebook on their already government-supplied cell phones.

It's been described as wartime level spending without the war - which in the end will rob far more Americans than it ever benefits by raising prices and shrinking our paychecks by reducing the amount we can purchase.

If you haven't noticed, that paycheck shrink is already underway according to national financial statistics - and gasoline's just the most apparent one we all feel. Flooding the economy with increasing amounts of debt-backed currency has more risks than just higher prices. After massive amounts of money were shoveled into the American economy the past year through Covid relief, average prices paid by consumers for basic goods spiked higher in June than at any time since 2008 - and stayed more than 5 percent higher than a year ago in July.

But you know that. You've seen what's happened to the price of a pound of hamburger or a can of beans or a frozen pizza.

What's more, the infrastructure bill Marshall and Moran tried to save us from is just the appetizer for the full course of Bernie Sanders-inspired horror to come. The sequel is a \$3.5 trillion Frankenstein spending bill cobbled up

## REVIEW COMMENTARY



DANE HICKS, Publisher

out of previously dead socialist buffoonery like free college, "lawful permanent status for qualified immigrants" which means a new process for turning southern border crashers into Democrat voters, and billions more poured into wind farms and solar power which don't work and no one can afford anyway.

Like Wind and Solar, so much of these bills is designed to grease the palms of crony unions and special interests heading up dead or go-nowhere industries or ideologies that, though irrelevant by modern standards, are still clung to as cash cows by Democrats. Passenger rail service? Really? Democrats want to dump billions into a 200 year-old technology which stopped being financially solvent in the country the first time three people rode in the same airplane together. U.S. passenger rail's traditional financial debacle is rivaled only by its operational incompetence. My wife and I took an Amtrak to Winter Park in 1993 for a ski trip before we got married. We got back last Wednesday.

America has guys building their own space ships for Pete's sake - why spend money on passenger rail? By the way, for anyone actually watching the federal credit card statement - the balance is now crowding \$30 trillion.

And if you really don't understand the danger of inflation and its impact on the economy and on the financial faith the world puts in the U.S. and the disaster that kind of nervousness can cause, go back and Wiki the year 2008.

Truth is, there's only so much that responsible leaders can do to hold off Biden's economic dumpster fire until the 2022 elections. Moran and Marshall did what they could, and we applaud them.###

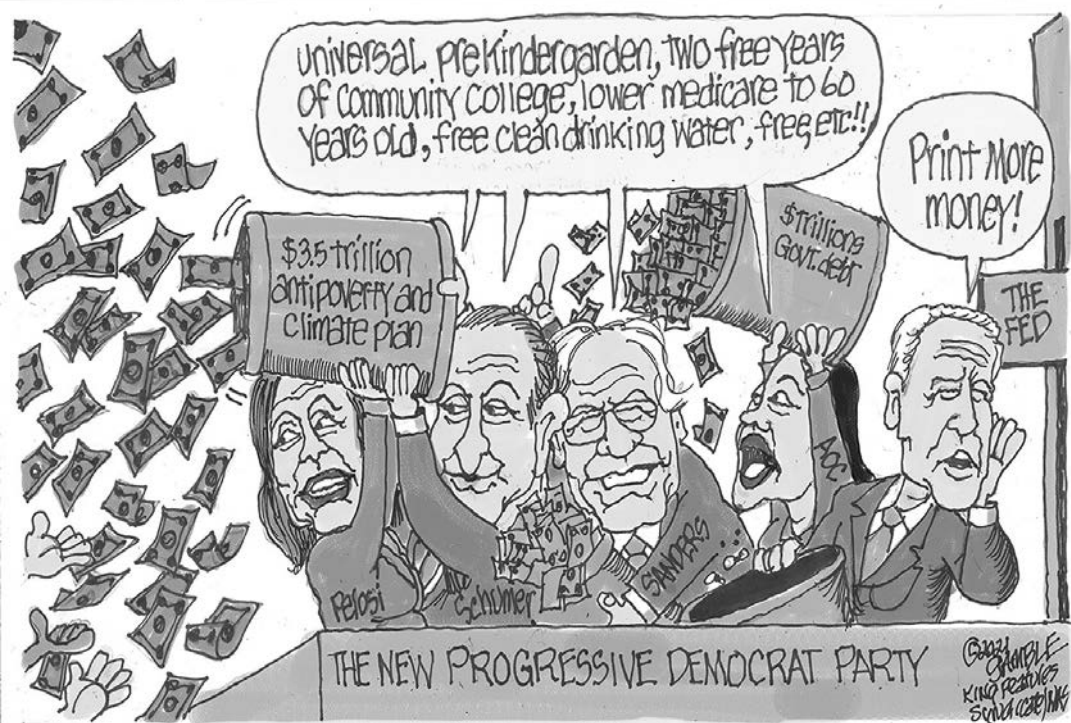

THE ANDERSON COUNTY REVIEW'S

## PHONE FORUM

Record your comments on the topic of your choice at (785) 448-2500. You do not need to leave your name. Comments may be published anonymously. Calls may be edited for publication or omitted.

We want to thank all the wonderful lifeguards and pool managers for being the best ever. They're all like angels. They're all so great in helping a blind man dive off the diving board that made him so happy. They couldn't be any better. Thank God for wonderful people like them all.

I don't know who the people are that live on South Main by the ethanol plant with the bright light in their yard, but I think it should be toned down a little bit or they should get a ticket, 'cause I just about ran off the road. If it's that bright for me it's bright for everybody else and I think it should be toned down some.

What happened to teachers having no tatoos, no piercings and dressing properly? I just don't understand it anymore.

To the gentlemen who wrote the comment to the professional truck washer, bravo. Good job. Thank you.

For those of you who are condemning those who do not get a Covid-19 shot, better be careful. Could there be microchips in the sereum as has been stated? Some feel it's a control thing by a very evil government. Has this been man made? Don't be ignorant. Don't scoff at those who refuse shots. There may be a truth behind what they feel and hold onto.

Boycott Subway until they fire the anti-American Megan Rapinoe whom they sponsor. She is the creep who knelt for our beloved National Anthem.

We as the people of Anderson County need to know what curriculum is being taught to our children and grandchildren. We do not want CRT.

I respect those who speak their mind and stand by their convictions, I hope my actions regarding masks and vaccines will encourage young people to exerceise independent judgment and develop their critical thinking. And I pray for folks to look to God and not the government for direction.

Watching the horrible scenes of people climbing onto planes at the airport in Afghanistan. While Joe Biden was busy hanging rainbow flags on our embassies, the Taliban was loading their guns ready for a fight. Blood on your hands, Biden.

### Contact your elected leaders:

**President Joseph Biden**  
The White House  
1600 Pennsylvania Avenue NW  
Washington, DC 20500  
(202) 456-1111



**Governor Laura Kelly**  
300 SW 10th Ave #241s,  
Topeka, KS 66612  
(202) 224-6521  
email form:  
www.governor.kansas.gov



**Senator Roger Marshall**  
Russell Senate Office Building  
Washington, D.C., 20510  
(202) 224-4774



**Senator Jerry Moran**  
2202 Rayburn House Office Building  
Washington, D.C., 20510  
(202) 224-6521



**2nd Dist. Congressman Jake LaTurner**  
1630 Longworth House Office Bldg.  
Washington, D.C., 20515  
(202) 225-6601



*Congress shall make no law respecting an establishment of religion, or prohibiting the free exercise thereof; or abridging the freedom of speech, or of the press; or the right of the people peaceably to assemble, and to petition the Government for a redress of grievances.*

# Infrastructure bill powered by white racism

The infrastructure bill the Senate passed Tuesday discriminates against white people at every turn.

Americans are enthusiastic about spending money on physical infrastructure - bridges, roads, broadband. But this racist bill hands out jobs and contracts and locates projects based on race, not merit. Minority businesses and neighborhoods hold the inside track. If you're white, you're low-priority.

The bill includes grants to install solar or wind technologies and generate jobs in areas decimated by closing coal mines or coal-fired electric plants. Here's the catch: When contractors bid, the bill says minority-owned businesses will get selected first. Bad news for small-time white contractors in depressed areas.

The same is true for the bill's proposals to improve traffic patterns in cities. Contractors and subcontractors get priority only if they're owned by minorities or women. White male business owners can take a hike.

Americans should be outraged - but not surprised. After all, President Biden's American Rescue Plan Act, passed in March, also put into place an ugly system of discrimination against whites. It offered debt relief to black farmers, but not white farmers. Another provision offered billions in aid to minority-owned and women-owned restaurants, but

## COMMENTARY



BETSY MCCAUGHEY, PATIENT ADVOCATE

told struggling restaurants owners who happened to be white men that they had to go to the back of the line.

The injustice was obvious. White male farmers and restaurant owners sued, claiming the anti-white provisions are unconstitutional. So far, these challengers are winning. In every case, federal judges have halted the race-based programs in the American Rescue Plan Act until the challengers have their day in court. Politico reported last week that Biden's Justice Department may fold without a fight on the black-farmer debt relief cases, because the law isn't on the administration's side.

You would think Democrats and the Biden

White House would get the message. Instead, they're doubling down on rigging legislation and divvying up taxpayer dollars to benefit minorities and shortchange whites.

Chances are high the infrastructure bill's hodgepodge of anti-white discrimination will be struck down by federal courts. In 1989, the Supreme Court ruled that the Equal Protection Clause of the Constitution bars government from trying to even the score by discriminating against whites and in favor of minorities. The justices warned against creating "a patchwork of racial preferences based on statistical generalizations" to correct past injustices. That's precisely what this infrastructure bill does.

The bill's backers would have you believe that obsolete airports, dilapidated public works and deteriorating roads and public spaces are evidence of racial injustice. Rep. Yvette Clarke (D-NY) rails that "our infrastructure is racist" and calls on the Congress to pass a bill that "puts the needs of underserved and disadvantaged communities at the fore."

That's code for minority communities. But the truth is, there are plenty of poor white people in this country, too, and poor, predominantly white communities that could benefit

SEE MCCAUGHEY ON PAGE 6A

# A trillion is a trifle in Biden, Bernie Sanders plan

A trillion dollars used to be a lot of money, even in Washington.

Now, a trillion-dollar spending bill is a trifle barely worth arguing over and the stuff of bipartisan consensus.

Oscar Wilde famously said that nothing succeeds like excess, but even he might blanch at the shameless profligacy that is America's new normal.

In their wisdom, Senate Republicans decided to help President Joe Biden pass a portion of his blow-out fiscal agenda, a \$1.2 trillion infrastructure bill that is a prelude to an even bigger, vastly more consequential \$3.5 trillion reconciliation bill.

The infrastructure bill itself is, as fiscal analyst Brian Riedl of the Manhattan Institute notes, "one of the largest non-emergency spending bills of the past 50 years."

Republicans told themselves that only about half, \$550 billion, is new spending, and that by going along they can take the heat off of Democratic moderates Kyrsten Sinema and Joe Manchin, who are being constantly pressured to ditch the filibuster.

Perhaps, but there's no doubt that the GOP has been, and lent a bipartisan imprimatur, to a portion of the president's hoped-for historic spending spree. In so doing, they have taken at least a little ownership of an agenda they should want no part of.

Republicans will have much less influence, and perhaps none, on the next spate of spending, which is the so-called "soft" infrastructure (aka, a wish list of progressive social

## NATIONAL COMMENTARY



RICH LOWRY, King Features Syndicate

programs) after the "hard" infrastructure in the bipartisan bill (roads, bridges, rail).

Under the reconciliation process, tax and spending bills evade the filibuster in the Senate, so Democrats can pass whatever they want so long as they hold all 50 of their senators.

The sheer numbers here are jaw dropping. Including the \$1.9 trillion so-called COVID-19 relief bill from earlier this year, Biden wants to spend nearly \$6 trillion in three measures passed within months of each other. In 2019, by point of comparison, the entire federal budget was \$4.4 trillion (and at the time, President Trump wasn't exactly tightening the country's fiscal belt).

The tide of new spending will add to already extraordinary levels of red ink.

The White House projects that the U.S. debt

will reach 109.7% of GDP this year, higher than at the end of World War II when we had abandoned all fiscal restraint to win an existential struggle against two expansionistic totalitarian empires.

The Senate instructions for the reconciliation bill say that only half of it has to be paid for. Democrats will claim a dog's breakfast of purported savings and painless revenue increases, but the bulk of the new dollars will have to come from a tax increase that easily could rank as one of the biggest ever.

The parameters of the reconciliation bill were crafted by the socialist chairman of the Senate Budget Committee, Bernie Sanders, and it shows.

The priorities read like crib notes from his old presidential campaigns. The bill would add new government programs for the young and the old, from universal pre-K to tuition-free community college, to family and medical leave, to expansions of Obamacare and Medicare.

It would make a big nod to the Green New Deal with a slew of new clean energy initiatives, including "smart agriculture" and "environmental justice," and the creation of a Civilian Climate Corps, a climate-alarmist homage to FDR.

It is a sign of the insane ambition of Biden's Democrats that they hope as well to include a sweeping amnesty for illegal immigrants in the bill, a measure that is sure to be struck

SEE LOWRY ON PAGE 5A

FORMERLY THE GARNETT PLAIND DEALER, THE ANDERSON COUNTY REPUBLICAN, THE REPUBLICAN-PLAIN DEALER, THE GARNETT JOURNAL PLAIND DEALER, THE GARNETT REVIEW, THE GREELEY GRAPHIC, THE ANDERSON COUNTRYIAN.  
**Review**  
Published each Tuesday by Garnett Publishing, Inc., and entered as Periodicals Class mail at Garnett, KS., 66032, permit number 214-200. Copyright Garnett Publishing, Inc., 2018.  
Postmaster: Send address corrections to: The Anderson County Review, 112 W. 6th Ave. • P.O. Box 409 • Garnett, KS 66032 (785) 448-3121-review@garnett-ks.com

# More finds at Franklin County site

## DIGGING UP THE PAST

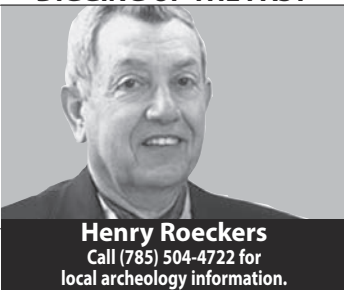

**Henry Roeckers**  
Call (785) 504-4722 for local archeology information.

Another trip to the old farmstead in Franklin County and as you can see by this picture, I managed to dig up a few things once again. These artifacts have been given back to the land owner.

My finds include: A very large square nail, 5 wooden clothespin springs, old Ingram pocket watch, iron nut, 3-22 rifle bullets, 2 haven't been fired mother-of-Pearl clam shells, 1904-1920 swirl slag marble, broken slate pencil, safety pin head, large shoe or boot eyelet, funny shaped button, 4 modern pennies.

I have been spending most of

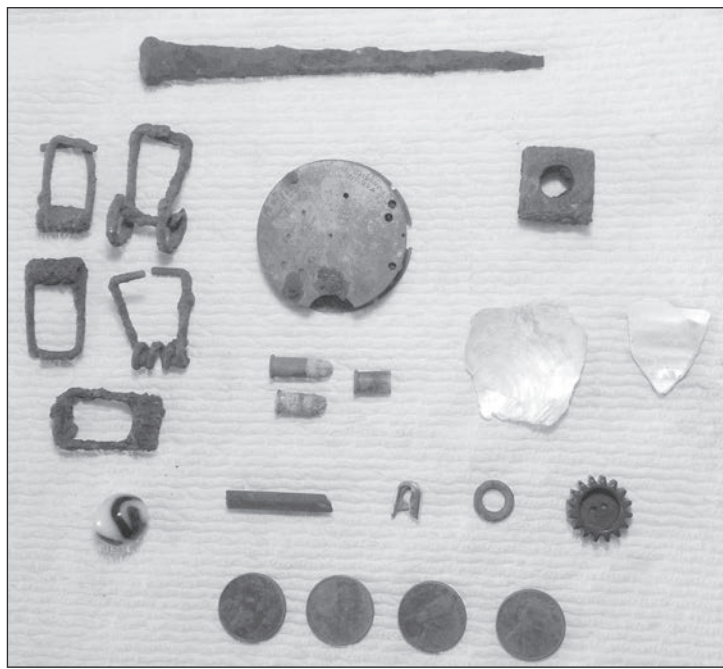

my time at the old rock school house as I want to share the history and artifacts found there at the October Historical Meeting Program. Everyone interested in the history of a very early

Anderson County school are welcome to attend.

*Respectfully submitted by:  
Henry Roeckers 10Aug2021*

# 20 years ago....Wild hogs damage crops

## 10 years ago...

A Garnett man who tried to point fingers at two other men for a domestic disturbance last month instead was the one who pointed a gun at them, Anderson County Attorney Fred Campbell says. Brian K. Jones, 37, Garnett, is facing criminal charges for voluntary manslaughter, aggravated assault with a deadly weapon, attempted aggravated assault with a deadly weapon, and making a false report to a law enforcement officer. Court records say Jones held a gun to the head of Jeff Collins and pulled the trigger, though the man was not injured. Campbell declined to say if the gun was loaded.

## 20 years ago...

Wild hogs destroying crops northwest of Garnett have become a problem for a local farmer, and provided an illustration of legal remedies to such problems at Monday's Anderson County Commission meeting. Roger Rockers, who lives three miles northwest of Garnett, told commissioners his neighbor Dennis Clayborn's hogs had occasionally gotten loose in the past and come

onto his land. Now, however, Rockers said he'd sold what hogs he had left and the 10-12

railroad track once owned by Santa Fe between Ottawa and Iola.

## THAT WAS THEN



**Melissa Hobbs**  
SEND LOCAL HISTORY PHOTOS, INFORMATION TO REVIEW@GARNETT-KS.COM

hogs damaging his crops were apparently wild, living in the woods, and making raids on planted crops.

## 30 years ago....

Approximately \$4,000 to \$5,000 in damage was done to railroad ties being stored by the A&K Railroad Company near the old Santa Fe Railroad depot. The fire started about midnight and consumed or damaged between 600 to 700 ties. A&K is the company dismantling the 50.2 miles of

## 40 years ago...

Martindale Villa at Kincaid is completed and an open house will be held August 5 for anyone interested in visiting the housing project. The project has nine units and includes a community room. There is still room for more people to apply for residence in the project. Richard Prather will serve as manager of the project and Judy Peery is working with him in the rental of the units.

## 100 years ago...

The Garnett Church Furniture Company has added school furniture and supplies to its product. The company's catalogue No. 51 contains illustrations and descriptions of this feature, consisting of school desks teachers' desks, table arm chairs, boo cases, kindergarten chairs, blackboards, playground equipment, etc. Sample desks are being made now for the use of salesmen, and they are certainly beautiful samples. Besides these, there are opera chairs, assembly chairs, and wastebaskets.

## LOWRY...

FROM PAGE 4A

the Senate parliamentarian on procedural grounds. Relatively moderate Democrats in the Senate and the House, where the party also has little margin for error, have grumbled about the size of the reconciliation

bill. It will be up to them to decide whether the party steps back from the precipice or goes all-in on Biden-Sanders fiscal radicalism.

*Rich Lowry is editor of the National Review.*

## Make it grow!

Your wallet that is. Ag products and services sell when they're listed here. Call the Review today to place your ad. (785) 448-3121

# Please don't eat the newspaper Read it instead.

Subscribe today by calling (785) 448-3121 or email admin@garnett-ks.com

# IN BUSINESS

A directory of Anderson County area businesses ready to serve you!

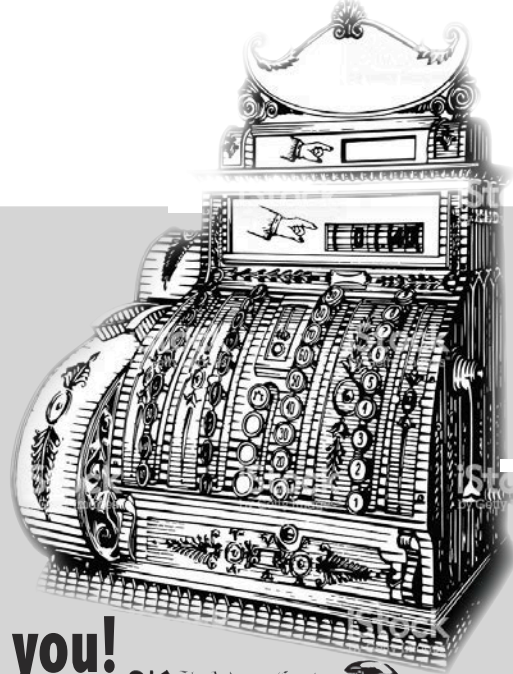

The Anderson County  
**Review**

**AL'S DOOR CO.**  
Service • Sales • Installation • Repairs  
**Garage Doors & Openers**  
242 E. 5th, Garnett  
(785) 248-9800  
albrandes@alsdoorcompany.com

On-the-Farm Service • Alignments  
**WOLKEN TIRE**  
GARNETT, KS  
601 South Oak  
Garnett, Kansas  
(785) 448-3212  
Cooper • Jetzon • Kumho

• Building Packages  
**CEGAR VALLEY METAL SUPPLY**  
• Windows & Doors  
Manufacturers of Metal Panels & Trim  
Garnett • (785) 448-1614

**ASTRO BUILDINGS**  
Garnett, KS  
**Millers Construction, Inc.**  
Since 1980  
Delden Doors & Openers  
• We sell & service these brands & more.  
Call for quotes & details.  
Everett Miller • (785) 448-6788 Rodney Miller • (785) 448-3085

**Jo Wolken E.A., A.T.A.**  
IRA's Mutual Funds Investments  
785-448-3056  
www.taxtimetaxserviceinc.com  
HELPING YOU PLAN TODAY FOR TOMORROW  
Securities offered through Avantax Investment Services® Member FINRA, SIPC. Investment advisory services offered through Avantax Advisory Services® Insurance services offered through an Avantax affiliated insurance agency, 415 S. Oak Street, Garnett, Ks., 66032.

**PERFORMANCE ELECTRIC SOLUTIONS**  
206 North Oak • Ottawa, KS • (785) 242-5748  
www.performance-electric.com  
A complete residential electrical service company  
• Rural Electrical Service  
• Transfer Switch & Generator Connection  
• Bucket Truck  
QualityServiceFor Over 20 Years. ServingAnderson & FranklinCounties.

You saw this.  
So will your customers.  
Advertise here for just \$8/week.  
(785) 448-3121

**Quality Matters**  
**ADAMSON BROS**  
Heating & Cooling  
www.adamsonbros.com  
785-242-9273  
102 S. Walnut  
Ottawa, KS

• real estate sales  
• weddings  
• sporting events  
• facility inspections  
• aerial survey & mapping  
**fotodrone**  
aerial video & still photography  
(785) 304-3870 • flyfotodrone@gmail.com

Just 8 bucks a block per week to list your business here!

**MONT IDA MEATS**  
Howard Yoder  
Owner-Operator  
22468 NW Indiana Rd • Welda, Ks  
(785) 489-2212  
Inspected Facility  
Hours:  
MONDAY Slaughter Day  
TUESDAY - FRIDAY 8:00 a.m. - 6:00 p.m.  
SATURDAY 8:00 a.m. - 12:00 p.m.  
SUNDAY Closed

POST FRAME BUILDINGS FREE Estimates  
RESIDENTIAL SLAB HOMES  
**YUTZY BUILDINGS**  
METAL ROOFING 1-800-823-8609  
www.yutzyconstruction.com

**AUBURN PHARMACY**  
429 N. Maple • Next to Country Mart  
Reliable, Dependable, Consistent  
Always There - Always Caring

You saw this.  
So will your customers.  
Advertise here for just \$8/week.  
(785) 448-3121

**Heck's Moving Service**  
Furniture • Appliances • Garage etc.  
**Ashton Heck**  
(785) 204-0369

**E-Statements & Online Banking**  
Serving The Area Since 1999  
**GSSB** FDIC  
Garnett • Colony • Hepler  
Ottawa • Pomona • St. Paul • Walnut

**BECKMAN MOTORS**  
GARNETT, KS  
BUICK  
N. Hwy. 59 • Garnett  
(785) 448-5441  
www.beckmanmotorsinc.com



THE ANDERSON COUNTY REVIEW 8-10-2021 / ACHS TWITTER

Fall sport practices officially kick off this week across the state of Kansas. Last week from Monday-Wednesday evening, Anderson County had Bulldog Boot Camp. It was a free camp that was open to any 7-12 grade student planning to participate in athletics during the 21-22 year. Over 60 students attended the camp that emphasized team building and conditioning.

# 2021 Richmond Free Fair award winners

The Richmond Free Fair recently released their results from the 2021 Richmond Free Fair that took place July 8-10.

**4-H Awards**

Beef Steer: Champion - Reece Ferguson, Reserve Champion - Ava Brockus

Beef Heifer: Champion - Keena Kimball, Reserve Champion - Cole Erwin

Dairy Heifer: Champion - Taryn Morrow

Bucket Calf: Champion - Zoey Yust

Market Hog: Champion - Grace Newland, Reserve Champion - Trevor Matthaisen

Gilt: Champion - Reece Ferguson, Reserve Champion - Colby Troxel

Market Lamb: Champion - Hailey Gillespie, Reserve Champion - Hailey Gillespie

Ewe: Champion - Hailey Gillespie, Reserve Champion - Braden Gillespie

Meat Goat: Champion - Hailey Gillespie, Reserve Champion - Adelle Higbie

Dairy Goat: Champion - Mackenzie Moon, Reserve Champion - Kamden Moon

Breeding Goat: Champion - Adelle Higbie, Reserve Champion - Sadie Gillen

Poultry: Champion - Emma Good, Reserve Champion - Jackson Lee

Rabbit: Champion - Shelby O'Conner, Reserve Champion - Emma Good

Food Exhibit Champion - Miranda Vrbas, Reserve Champion - Braden Gillespie

Canning Champion - Braden Gillespie

Floriculture: Champion - Sydney Evans

Clothing/Crocheting Exhibit: Champion - Kinsley Perry

Arts and Crafts Champion - Zoie Prothe

Garden Exhibit Champion - Hank Newton

Photography Champion - Erin Livingston

**Fitting and Showing/Showmanship**

Beef: Beg. - Kamden Moon, Jr. - Reece Ferguson, Inter. - Jaden Teter, Sr. - Caroline Wingert

Dairy Cattle: Sr. - Taryn Morrow

Swine: Beg. - Cal Troxel, Jr. - Kenna Kimball, Inter. - Michaela Lacey, Sr. - Tyler Gillespie

Sheep: Beg. - Cal Troxel, Jr. - Braden Gillespie, Inter. - Mackenzie Cunningham, Sr. - Hailey Gillespie

Meat Goats: Beg. - Gwen Wiehl, Jr. - Braden Gillespie, Inter. - Erin Livingston, Sr. Adelle Higbie

Dairy Goats: Beg. - Kamden Moon, Jr. - Mackenzie Moon

Poultry: Beg. - Jackson Lee, Jr. - Emma Good, Inter. - Kinsley Perry

Rabbits: Jr. - Shelby O'Conner, Inter. - Emma Good

**Youth Livestock Judging Contest**

Sr. Division - 1st Bryce Hatfield, 2nd Sierra Hahn, 3rd Haylee Claar, Jr. Division - 1st Judd Cubit, 2nd Carsten

Troxel, 3rd Reece Ferguson

**Open Class**

Champion Machine Bread - Carol Bauck

Reserve Champion Machine Bread - Mason Lee

Best Jar of Fruit: Champion - Sr. Loretta Roeckers, Reserve Champion - Sr. Loretta Roeckers

Best Jar of Vegetables: Champion - Sr. Loretta Roeckers, Reserve Champion - Sr. Loretta Roeckers

Best Jar of Meat: Champion - Karen Gillespie

Best Jar of Soft Spread: Champion - Lynda Topp, Reserve Champion - Mark Roeckers

Textile: Champion - Amanda Weber, Reserve Champion - Donna Thompson

Quilt: Champion - Diane Burnett, Reserve Champion -

## MCCAUGHEY...

FROM PAGE 4A

considering only economic need and existing broadband capacity. Because Maine and West Virginia are 94 percent white, they'll get less.

Polls show that Americans favor fixing roads, bridges, tunnels and airports. They know that good infrastructure promotes economic growth. But they've been kept in the dark about the fine print in the bill. Under the guise of upgrading the nation, the bill unfairly treats whites like second-class citizens.

West Virginia has the lowest average income in the nation and ranks 46th in internet connectivity. Maine ranks 36th out of 50 states for income, and 34th in broadband connectivity. People in these states could really benefit from federal broadband assistance. Here's the hitch: The infrastructure bill hits the grant scale in favor of states with high minority and non-English-speaking populations, instead of

*Betsy McCaughey is a former lieutenant governor of New York. This piece first appeared in Creator's Syndicate and the New York Post.*

# KSHL is currently accepting applications for the Irv Hoffman Nursing Scholarship

TOPEKA - The Kansas Silver Haired Legislature (KSHL) has opened their application process for the 2021 \$1,000 Irv Hoffman Kansas Silver Haired Legislature Nursing Scholarship. The Scholarship is open to any Kansas resident currently attending a Kansas Nursing school and who will be working with older adults after graduation. Any application postmarked or emailed after September 1, 2021 will not be accepted.

Any current nursing program student is encouraged to apply. The application form, a current resume and a 500-word essay titled "How I can contribute to the care of Older Adults". Applications will be reviewed, and a decision will be made by the KSHL Nursing Scholarship Committee before September 20, 2021. The winner will be notified after the selection is made. The winner will be asked to attend the annual KSHL banquet in Topeka on October 6, 2021 to receive their award.

The Irv Hoffman Kansas Silver Haired Legislature Nursing Scholarship has been issued for a number of years to one or more deserving Kansas nursing students. KSHL President Ross Boelling (Dickinson County) said "Healthcare is so important to us older Kansans. We feel it's important to do what we can to support the nurses that are so helpful to us." KSHL Scholarship Committee Chair Lois Cossman (Sherman County) said "We expect a

lot of applications this year. The Committee looks forward to reviewing the applications from this group of nurses-in-training and rewarding the best."

Visit <http://kansas-shl.org/> to apply. If you have any questions contact Clarence Hermann at (785) 448-8141.

**HOT Summer SAVINGS**

SEK COOP Propane *Summer Fill*

**\$1.49/Gallon**

NO ADDITIONAL FEES

Now through August 31st!

Call any SEK COOP location today!

Covering all of Eastern Kansas

Yates Center 620-625-3151 | Virgil 620-678-3466 | Fredonia 620-378-2191 | Severy 620-736-2011

Contact Our Office For our BLOW OUT Winter Contract Options

## Comprehensive Care for Healthy Feet

ADVANCED PODIATRY CARE ♦ CLOSE TO HOME

Our board-certified podiatrist treats a wide variety of foot and ankle issues, including sports injuries, plantar fasciitis, bunions, hammer toes, ingrown nails, neuroma, and lower extremity wounds. Using the latest techniques, we work with those who need specialized diabetes or geriatric foot care, or surgical reconstruction.

Clinics are scheduled monthly and foot surgeries are performed at Anderson County Hospital.

♦ Schedule an appointment [saintlukeskc.org/ACH](http://saintlukeskc.org/ACH) | 785-204-8000

Anderson County Hospital  
SAINT LUKE'S HEALTH SYSTEM

the intersection of INNOVATION ♦ HOPE

**Four Color Printing**  
Garnett Publishing, Inc.  
(785) 448-3121

## CALENDAR

**Tuesday, August 17**  
 10:00 a.m. - Storytime for Preschoolers  
 12:00 p.m. - Rotary International Club Meeting  
 5:00 p.m. - Anderson County Economic Development Meeting  
 5:30 p.m. - BPW Meeting  
 6:00 p.m. - Planning Commission Mtg.  
 6:30 p.m. - American Legion Bingo  
 7:00 p.m. - Alcoholics Anonymous

**Wednesday, August 18**  
 USD 365 First Day of School  
 St. Rose First Day of School  
 Central Heights First Day of School  
 8:45 a.m. - AM Yoga  
 1:00 p.m. - Duplicate Bridge  
 5:30 p.m. - Water Aerobics

**Thursday, August 19**  
 9:00 a.m. - TOPS Meeting  
 4:00 p.m. - Walker Art Committee Mtg.  
 4:30 p.m. - Farmer's Market  
 6:00 p.m. - 13-Point Pitch at the Senior Center - Bring a Snack  
 7:00 p.m. - Alcoholics Anonymous

**Friday, August 20**  
 Crest First Day of School  
 8:45 a.m. - AM Yoga  
 5:30 p.m. - Water Aerobics

**Saturday, August 21**  
 7:00 p.m. - Demo Derby - Anderson County Fairgrounds

**Sunday, August 22**  
 15th Annual Scipio Supper Club Charity Bike Fun Run

**Monday, August 23**  
 8:45 a.m. - AM Yoga  
 9:00 a.m. - Anderson County Commission Meeting  
 1:00 p.m. - Anderson County Caregiver Support Group Meeting  
 5:30 p.m. - Water Aerobics  
 6:00 p.m. - Celebrate Recovery

**Tuesday, August 24**  
 10:00 a.m. - Storytime for Preschoolers  
 12:00 p.m. - Rotary International Club Meeting  
 6:30 p.m. - American Legion Bingo  
 7:00 p.m. - Alcoholics Anonymous

**Wednesday, August 25**  
 8:45 a.m. - AM Yoga  
 1:00 p.m. - Duplicate Bridge  
 5:30 p.m. - Water Aerobics

**Thursday, August 26**  
 9:00 a.m. - TOPS Meeting  
 2:00 p.m. - Harvester's Emergency Food Assistance



THE ANDERSON COUNTY REVIEW 8-17-2021 / SUBMITTED

Southeast KANSASWORKS mobile unit will be in Garnett on Wednesday, August 18, 2021 from 10 a.m. - 2 p.m. Southeast KANSASWORKS personnel will be available to provide WorkKeys testing, career counseling, and resume building assistance. This is a great opportunity for those seeking employment. If you plan on testing, please make an appointment. There are no fees for services or testing. For more information, Contact Julie Turnipseed at (785) 448-5496 Ext. 5, or Cheryl White at (785) 235-1622.

## KDHE amends travel quarantine list

TOPEKA - The Kansas Department of Health and Environment (KDHE) has amended its travel quarantine list to include the state of Louisiana. No new countries have been added and the countries of Botswana, British Virgin Islands, Cuba, Cyprus, Gibraltar, Jersey and The United Kingdom have been removed.

KDHE has also amended its list to include anyone who attends an in-state or out-of-state mass gathering of 500 or more where individuals do not socially distance and wear a mask should follow the quarantine guidelines. Previously, the list included out-of-state mass gatherings only. These changes are effective today, Aug. 13.

"Given the increased transmission of the Delta variant across the state, we now consider attendance at mass gatherings in state to be high risk situations," Dr. Lee Norman, KDHE Secretary, said. "The virus does not know the boundaries of our state and we must all must take steps to protect those close to us by staying home after attending any large events."

- Traveled on or after Aug. 13 to Louisiana.
- Traveled on or after July 29 to Isle of Man or Martinique.
- Traveled on or after July 15 to Fiji.
- Traveled between July 29 - Aug. 13 to Botswana, Cuba or Gibraltar.
- Traveled between July 15 - Aug. 13 to British Virgin

Islands, Cyprus, Jersey or The United Kingdom.

- Attendance at any out-of-state or in-state mass gatherings of 500 or more where individuals do not socially distance (6 feet) and wear a mask.
- Been on a cruise ship or river cruise on or after March 15, 2020.

The travel quarantine period is seven days with a negative test result or 10 days without testing, with release from quarantine on Day 8 and Day 11, respectively. Further information on quarantine periods can be found on KDHE's website.

For those traveling internationally, the Centers for Disease Control and Prevention (CDC) is requiring testing within three days of flights into the U.S. For further information on this and other requirements, visit their website.

For those who are fully vaccinated (meaning it has been greater than two weeks since they completed their vaccinations) they are not required to quarantine regarding travel if they meet all of the following criteria:

- Are fully vaccinated (i.e., ≥2 weeks following receipt of the second dose in a 2- dose series, or ≥2 weeks following receipt of one dose of a single-dose vaccine).
- Have remained asymptomatic since the travel.

Persons who do not meet the above criteria should continue to follow current quarantine guidance for travel.

Additionally, people with previous COVID-19 disease are not required to quarantine following travel if they meet all of the following criteria:

- Have evidence of a previous infection supported by a positive PCR or antigen test

- Are within 6 months following infection. If an investigation was done documenting the date that symptoms resolved, or the date isolation measures were discontinued for asymptomatic patients, then the 6-month period can start from that end date. If those dates are not available, then the period will start from the date of the positive laboratory test. A serology or antibody test may not be substituted for a laboratory report of a viral diagnostic test.
- Have remained asymptomatic since the travel

Persons who do not meet all three of the above criteria should continue to follow current quarantine guidance for travel.

The travel quarantine list is determined using a formula to evaluate new cases over a two-week period, then adjusted for population size to provide a case rate per 100,000 population. This provides a number that can then be compared to the rate in Kansas. Locations with significantly higher rates -- approximately 3x higher -- are added to the list.

For more information on COVID-19, please visit the KDHE website at [www.kdhe.ks.gov/coronavirus](http://www.kdhe.ks.gov/coronavirus).

## PSRT meet, nix hosting Halloween Haunted House

Twenty seven Prairie Spirit Rail Trail members met at the depot August 11, 2021 for a meeting.

President Denise Weber presided over the meeting. The PSRT group had donated \$100.00 to this year's Libertyfest.

Rick Doran was responsible for cleaning the light pole globe at the depot. Ruth Theis and Dave Theis are working on repairing the trail welcoming signs at the lakes. Pat Otto and Denise Weber shared bicycle rims for figurines to the group. Members were asked to take

one home to decorate. These figurines will be placed around town this fall.

It was decided that the trail group would not be hosting the Halloween Haunted House this year due to the increase of the Delta virus. Bill Ratliff of the Delta virus. Bill Ratliff was thanked for getting cornstalks for the scarecrows along the trail. Ruth Theis and Rick Weber will be working on getting some trail projects. The next meeting will be September 8, 2021. Anyone interested in becoming a new PSRT member is welcomed to join.

## Additional dose of COVID-19 vaccine now authorized for immunocompromised people

TOPEKA - The Kansas Department of Health and Environment announced that effective immediately Kansas providers may now administer an additional dose of Pfizer-BioNTech or Moderna COVID-19 vaccine to individuals who are moderately or severely immunocompromised and have already been fully vaccinated with the Pfizer-BioNTech or Moderna vaccines. This follows Thursday's expansion of the emergency use authorization (EUA) by the Food and Drug Administration for these mRNA vaccines, today's recommendation of the Centers for Disease Control and Prevention's Advisory Committee on Immunization Practices (ACIP) and acceptance by the CDC Director. This EUA does not apply to those who received the Janssen/J&J vaccine as there is currently not enough data to determine if an additional dose of Janssen/J&J vaccine will improve immune response in people who are immunocompromised.

"The data shows us that the vaccine efficacy in some people who are immunocompromised is significantly lower than in people who are not immunocompromised," said Lee Norman, M.D., Secretary of the Kansas Department of Health and Environment. "Additionally, people who are immunocompromised make up to 44% of hospitalized breakthrough cases in the United States. This additional dose may enhance the immunity for those who need extra protection from COVID-19."

This additional dose is recommended for people who are moderately and severely immunocompromised due to a health condition or medical treatment. This includes:

- Active treatment for solid tumor and hematologic malignancies.
- Receipt of solid-organ transplant and taking immunosuppressive therapy.
- Receipt of CAR-T-Cell or hematopoietic stem cell transplant.
- Moderate or severe primary immunodeficiency.
- Advanced or untreated HIV infection.
- Active treatments with high-dose corticosteroids, alkylating agents, antimetabolites, transplant-related immunosuppressive drugs, cancer chemotherapeutic agents classified as severely immunosuppressive, TNF blockers and other biologic agents that are immunosuppressive or immunomodulatory.

KDHE continues to urge people who are immunocompromised, including those who receive an additional dose of mRNA vaccine, to continue to follow prevention measures including:

- Wear a mask
- Stay six feet apart from others they don't live with
- Avoid crowds and poorly ventilated indoor spaces
- Close contacts of immunocompromised people are strongly encouraged to be vaccinated against COVID-19.

immunocompromised due to a health condition or medical treatment. This includes:

- Active treatment for solid tumor and hematologic malignancies.
- Receipt of solid-organ transplant and taking immunosuppressive therapy.
- Receipt of CAR-T-Cell or hematopoietic stem cell transplant.
- Moderate or severe primary immunodeficiency.
- Advanced or untreated HIV infection.
- Active treatments with high-dose corticosteroids, alkylating agents, antimetabolites, transplant-related immunosuppressive drugs, cancer chemotherapeutic agents classified as severely immunosuppressive, TNF blockers and other biologic agents that are immunosuppressive or immunomodulatory.

KDHE continues to urge people who are immunocompromised, including those who receive an additional dose of mRNA vaccine, to continue to follow prevention measures including:

- Wear a mask
- Stay six feet apart from others they don't live with
- Avoid crowds and poorly ventilated indoor spaces
- Close contacts of immunocompromised people are strongly encouraged to be vaccinated against COVID-19.

This additional dose is recommended for people who are moderately and severely immunocompromised due to a health condition or medical treatment. This includes:

immunocompromised due to a health condition or medical treatment. This includes:

- Active treatment for solid tumor and hematologic malignancies.
- Receipt of solid-organ transplant and taking immunosuppressive therapy.
- Receipt of CAR-T-Cell or hematopoietic stem cell transplant.
- Moderate or severe primary immunodeficiency.
- Advanced or untreated HIV infection.
- Active treatments with high-dose corticosteroids, alkylating agents, antimetabolites, transplant-related immunosuppressive drugs, cancer chemotherapeutic agents classified as severely immunosuppressive, TNF blockers and other biologic agents that are immunosuppressive or immunomodulatory.

KDHE continues to urge people who are immunocompromised, including those who receive an additional dose of mRNA vaccine, to continue to follow prevention measures including:

- Wear a mask
- Stay six feet apart from others they don't live with
- Avoid crowds and poorly ventilated indoor spaces
- Close contacts of immunocompromised people are strongly encouraged to be vaccinated against COVID-19.

**Ever thought about selling your wheels?**  
 Sell them the whole car and offer a discount! Run your ad here 3 times and get the 4th FREE!! Call to place your ad ... (785) 448-3121

## Senior Center pitch was played

On August 5 eleven people met to play 13-point pitch at the Senior Center. Most games won was by Don Smith (8 of 10). Other winners were Betty Stills with the fewest wins; Dorthy Spencer took 50/50 and most perfect games was Ray Wards. Again on August 12 eleven players met for 13-point pitch. Most games won was by Don Smith (8 of 10). Other winners were Martha Beachy with the fewest wins; Loydene West with 50/50 and Jackie Waddle with the most perfect games.

Please come and join us for a fun filled evening playing cards at the Senior Center. You need not be a senior to join us. Starting time is 6:00 p.m. Please bring a snack.

Jan Wards reporting

## Vital Statistics Services remains open, closed for walk-in services

TOPEKA - The Kansas Department of Health and Environment (KDHE) announces that its Vital Statistics Office lobby will close to walk-in services due to COVID-19 effective Monday, Aug. 16. Those needing vital records can visit the KDHE website at [www.kdheks.gov](http://www.kdheks.gov).

gov/vital to order via online, phone or mobile app.

To order certificates eligible for Will Call pickup, visit our website [www.kdheks.gov/vital](http://www.kdheks.gov/vital). Select the type of certificate and then complete the ordering process under the Will Call section. You will be

notified by email when your certificate is ready to be picked up. Those customers using Will Call pickup should wear a mask when entering Vital Statistics.

For more information, please visit the KDHE website at [www.kdheks.gov/vital](http://www.kdheks.gov/vital).



THE ANDERSON COUNTY FAIR PRESENTS

# DEMOLITION DERBY

SATURDAY, AUGUST 21, 2021

GATES OPEN @ 5:30 P.M. - 7 P.M. START  
 ANDERSON CO. FAIRGROUNDS  
 ADMISSION @ GATE: \$10 - 10 & UNDER FREE  
 PIT PASSES \$25. - NO ADVANCE TICKET SALES  
 RULES ON FB @ PAY UP SUCKER PROMOTIONS

WWW.ANDERSONCOFAIR.COM - 785.204.2262

Call (785) 448-5711 - text (785) 204-1382

## Dutch Country Cafe

Restaurant • Coffee Shop • Bakery • Banquets  
 309 N. Maple • Garnett • Mon-Sat 6AM-2:30 PM

**Traditional Pennsylvania Dutch Cooking**

**Daily Lunch Specials:**

- Monday:** Taco Salad
- Tuesday:** Dutch Country Cheese Steak
- Wednesday:** Hot Beef Sandwich
- Thursday:** Fried Chicken
- Friday:** Sliced Roast Beef
- Saturday:** Chicken Fried Steak

**Weekly Baked Goods Special:**

**Fresh-Made Fry Pies**  
 (Cherry, apple, peach, raspberry)

**Saturday Breakfast Buffet 7:30-11:30**

# County publishes notice of delinquent property taxes

(First published in The Anderson County Review, Tuesday, August 10, 2021)

\*\*\*THIS IS NOT A TAX FORECLOSURE SALE\*\*\*  
NO PUBLIC AUCTION IS HELD\*\* Property is NOT SOLD AT PUBLIC AUCTION until three years have passed from the 1st publication of delinquent tax on a parcel. The following publication is to legally perfect a tax lien against the property for Anderson County and is required by Kansas Statute. Notice is hereby given that so much of each tract of land described in the following list located in Anderson County, Kansas, as may be necessary for the purpose, will be on the first Tuesday in September 2021, bid off by one as County Treasurer of said County, in the name of and for Anderson County, at my office in the courthouse, in Garnett, Kansas, for the taxes and charges thereon, for the tax year 2020. /s/ Dena M. McDaniel Anderson County Treasurer STATE STATUTE PROVIDES THAT ONLY THE COUNTY MAY BID; NO PRIVATE BIDS PERMITTED. EACH TRACT OR LOT IS SUBJECT TO A FEE OF \$16.00 AND 09% INTEREST PER ANNUM PRORATED. Publication indicates tax payments through July 31, 2021. Any payments made after this date are not reflected in this publication.

AARON LIZER AGENCY INC 1-00202230 Subd-43.64 Subd-NEW ORCHARD PARK ADD

Bk-1 Lot-1 & 2 Sec-25 Twp-20 Rng-19

AARON LIZER ENTERPRISES LLC 1-00201330 \$428.00 BEG 2065' W & 1510' S OF NE SEC COR, W 151', N 200', E 151', S 200' TO POB Sec-25 Twp-20 Rng-19

BERTHA MAE ADAMS 1-00501090 \$95.06 %HONEY WHITCOMB Subd-KINCAID Bk-16 Lot-6-8 Sec-36 Twp-22 Rng-20

SARAH JANE AKES 1-00208460 \$1,487.06 Subd-GARNETT Bk-17 Lot-15,16 & W2 17 Sec-30 Twp-20 Rng-20

LARRY SCOTT & SONIA LIN ALLEN 1-08001120 Acres-214.80 \$809.90 S2 NW4 & SW4 EX BEG 571' S NE COR SW4 S 250', W 500', N 250', E TO POB EX E 800' OF S 990' OF SW4 & RD Sec-33 Twp-21 Rng-19

LARRY SCOTT & SONIA LIN ALLEN 1-08001160 Acres-118.90 \$599.38 W 3/4 OF SE4 EX RD Sec-33 Twp-21 Rng-19

LARRY SCOTT & SONIA LIN ALLEN 1-08001170 Acres-39.40 \$297.52 E2 E2 SE4 EX RD Sec-33 Twp-21 Rng-19

LARRY SCOTT & SONIA LIN ALLEN 1-08001200 Acres-78.20 \$605.76 W2 SW4 EX RD Sec-34 Twp-21 Rng-19

LARRY SCOTT & SONIA LIN ALLEN 1-08002410 Acres-80.90 \$690.11 E2 NE4 EX RD Sec-04 Twp-22 Rng-19

LARRY SCOTT & SONIA LIN ALLEN 1-08002420 Acres-80.10 \$546.14 W2 NE4 EX RD Sec-04 Twp-22 Rng-19

DARRYL E & GEORGIANNA ANDERSON 1-00500550 Acres-2.30 \$544.48 BLK 0.4 TOG W/ADJ S1/2 E 195' VAC FOURTH AVE, N 1/2 ADJ THIRD AVE Subd-KINCAID RESERVE STRIP Bk-0.4 Sec-36 Twp-22 Rng-20

KIMBERLY KAY ANDERSON & DAVID C HEIDRICH 1-06101500 Acre \$793.16 BEG NW COR SE4 S360', E270', N360', W270' TO POB EX RD Sec-36 Twp-21 Rng-17

MARY E ANDERSON 1-00211500 \$1,237.99 % MARK A & AMANDA J FOLTZ LTS 13, 14 & W2 LT 15 Subd-GARNETT Bk-13 Sec-30 Twp-20 Rng-20

MOISES ANDRADE-SARDINA 1-07200671 Acres-3.00 \$353.86 BEG ON W LN SW4 1560' NSW COR SW4, N 436', N 87 DEG E 340', S 436', S 87 DEG W 340' TO POB EX RD Sec-04 Twp-23 Rng-18

ARD LLC 1-08200180 Acres-50.50 \$214.98 SW4 NW4 EX RD Sec-18 Twp-22 Rng-20

B & B FARMS 1-11001020 Acres-157.92 \$1,609.08 % NATHAN BECKMON NE4 EX RD Sec-16 Twp-22 Rng-21

B & B FARMS 1-11001140 Acres-84.00 \$463.52 % NATHAN BECKMON W2 NW4 & W2 SW4 LY N CTR RR R/W EX RD Sec-22 Twp-22 Rng-21

FRANCES R BABCOCK 1-09200170 Acres-40.90 \$1,616.52 % KEITH BABCOCK W2 NW4 W ATSF R/W & N MOP R/W EX RD, & EX HWY R/W. Sec-06 Twp-23 Rng-19

FRANCES R BABCOCK 1-09300220 Acres-155.60 \$500.31 % KEITH BABCOCK NE4 EX RD Sec-33 Twp-22 Rng-19

KEITH BABCOCK 1-09300830 Acres-7.40 \$297.31 NW4 LY S MOP R/W & E OLD DEPOT RD & W ATSF R/W Sec-06 Twp-23 Rng-19

MICHAEL W & CARMEN A BARTHOLOMEW 1-00211640 \$2,233.40 Subd-GARNETT Bk-14 Lot-11 & 12 Sec-30 Twp-20 Rng-20

IVIN BAUMAN 1-00215420 \$173.46 LT 8 & W 38.17' LT 7 Subd-GARNETT Bk-72 Sec-30 Twp-20 Rng-20

JOHN C BAUMAN 1-00214460 \$1,300.36 BEG NE COR LT 2, S 140', W 37.3' N 40', E 9', N 100', E 36.6' TO POB Subd-GARNETT Bk- 55 Lot-Lot 2 Sec-30 Twp-20 Rng-20

JACOB D BENNETT 1-12100100 Acres-76.40 \$738.54 W2 SE4 EX BEG 1092' E SW COR SE4 N 238', E 208', S 238', W TO POB & EX BEG 600' E S4 COR N 430', E 400', S 430', W TO POB EX RD Sec-26 Twp-22 Rng-20

ROBERT BENNETT JR 1-00501650 \$19.26 LOT 12 TOG W ADJN E 1/2 VAC BLAKER ST Subd-KINCAID Bk-29 Lot-12 Sec-36 Twp-22 Rng-20

ROBERT BENNETT JR 1-00501700 \$79.34 Subd-KINCAID Bk-29 Lot-5 Sec-36 Twp-22 Rng-20

CURTIS D BETTINGER 1-03500760 Acres-7.70 \$992.86 BEG SE COR SW4, N 528', W 660', S 528', E TO POB Sec-05 Twp-20 Rng-20

SETH ALAN & ANGELA D BLACK 1-00100260 \$414.95 N 70' LTS 6,7 & N 70' W2 LT 8 Subd-COLONY Bk-17 Sec-06 Twp-23 Rng-19

SETH ALAN & ANGELA D BLACK 1-00102590 \$754.18 BEG 60' W OF NW COR BLK 2 S150' W 100' N 150' E 100' TO POB Subd-

COLTLERS 1ST ADD TO COLONY Bk-2 Sec-07 Twp-23 Rng-19

JOHN E & MARILYN G BLAUFUSS LIVING TRUST 1-07000070A Acres-3.40 \$1,981.26 BEG NW COR SW4 SW4, E 330', S 495', W 330', N 495' TO POB, EX RD Sec-12 Twp-22 Rng-17

ANTHONY C BOWLIN 1-01100310A Acres-29.50 \$5,457.16 WILLIAM BOWLIN BEG SE COR SE4, W 722', N 1810', E 722', S 1810' TO POB, EX RD Sec-21 Twp-19 Rng-21

F E BOYLES CONST CO INC 1-03503010 Acres-9.10 \$1,032.46 BEG 190' W SE COR NE4 SW4, W 1044', SE 739' TO POB Sec-29 Twp-20 Rng-20

FRED E BOYLES 1-00201220 \$1,337.98 BEG 1880' W OF NE SEC COR, S 300', W 336', N 300', E 336' TO POB Sec-25 Twp-20 Rng-19

FRED BOYLES 1-00204650 \$25.36 GOLF CART SHED #12 Sec-19 Twp-20 Rng-20

FRED BOYLES JR 1-00214650 \$156.04 Subd-GARNETT Bk- 55 Lot-17 Sec-30 Twp-20 Rng-20

FRED BOYLES JR 1-03501500 Acres-158.60 \$776.2 W2 SE4 & E2 SW4 EX RD Sec-16 Twp-20 Rng-20

FRED BOYLES JR 1-04601600 Acres-320.30 \$2,261.78 S2 SEC EX RD Sec-24 Twp-21 Rng-20

SETH & KATIE BRAND 1-00501380 \$527 N 16' OF W 70' OF LT 12 Subd-KINCAID Bk-14 Sec-36 Twp-22 Rng-20

SETH & KATIE BRAND 1-00501390 \$21.16 LTS 9-12 EX N 16' OF W 70' Subd-KINCAID Bk-14 Sec-36 Twp-22 Rng-20

ROXANNE BRECHEISEN 1-00215160 \$1,197.72 Subd-GARNETT Bk-69 Lot-13 & W2 LT 14 Sec-30 Twp-20 Rng-20

JAMES BROOCE 1-02100310A Acres-3.24 \$480.60 COMM NW COR NW4, SE 836.57' ON WEST LINE OF NW4 AND TRUE POB. SE 386.50, SE 120.12', SE 282.37', SE 495' TO WEST LINE OF NW4, NW 347.81' TO POB Sec-23 Twp-19 Rng-20

JEROLD K BRONSTON 1-05000630 Acres-20 \$0.91 BARBARA BRONSTON ETAL Subd-MONT IDA Bk-11 Lot-14 Sec-18 Twp-21 Rng-19

DALE A BROOKS 1-00206090 \$2,468.48 BEG 150' E & 245' N SW COR NE4 NW4, E 150', N 230', W 150 S 230' TO POB Sec-29 Twp-20 Rng-20

DALE A BROOKS 1-03502680 Acres-80 \$60.90 BEG 150' E SW COR NE4 NW4, N 245', E 150', S 245', W 150' TO POB Sec-29 Twp-20 Rng-20

DALE A BROOKS 1-08001960 Acres-8.20 \$1,580.88 NW4 NW4 W OF RR EX RD Sec-02 Twp-22 Rng-19

ERIC BROOKS 1-00500280 \$24.98 Subd-KINCAID Bk-19 Lot-LT 5 & 6 Sec-36 Twp-22 Rng-20

GENIA BROWN 1-00700040 Acres-1.00 \$253.36 BEG 1363.56' W SE COR SW4, TH N 216.7', W216.7', S 216.7', E 216.7' TO POB Sec-25 Twp-21 Rng-17

SAMUEL D & BARBARA E BROWN 1-00301830 \$229.88 LAURIE A HAY LT 17 & N 37.5' LT 18 Subd-GREELEY SUBDIVISION Bk- 25 Sec-30 Twp-19 Rng-21

THEODORE P & GENIA M BROWN 1-00700890 \$682.60 W 92'LTS 13-17 & ALL LTS 18-24 INCL Subd-SUPPLEMENT TO MERRILL ADD Bk-5 Sec-36 Twp-21 Rng-17

THOMAS P BUCKLE 1-09301050 Acres-37.15 \$168.37 BEG 30' E & 669.6' S SW COR BLK 1, COULTER'S 2ND ADD, S 330', W TO RD, NE ALG RD TO PT W OF BEG, E TO POB & SW4 NW4 E OF RR & RD Sec-07 Twp-23 Rng-19

DORIS BUNCH 1-08000700 \$1,243.66 Subd-RAILROAD ADD TO WELDA Bk-25 Lot-1, 2, & 3 Sec-35 Twp-21 Rng-19

JASON L BURGOON 1-11000620 Acres-16.80 \$1,053.66 BEG 304.2', N SE COR SE4, W 424', N 1845.8', E 424', S 1845.8' TO POB Sec-17 Twp-22 Rng-21

HOPE D BURNS 1-00500820 \$711.26 % WILLIAM STARR Subd-KINCAID Bk-26 Lot-7 & 8 Sec-36 Twp-22 Rng-20

BILLY E & PATRICIA BUZZARD 1-02101800 Acres-79.00 \$2,085.40 N2 NE4 EX RD Sec-27 Twp-19 Rng-19

C D SCHULTE AGENCY INC 1-00214420 \$1,049.76 BEG 43.75' S NE COR LT 1 S 21.5' W 70', N 21.5' E 70', TO POB TO POB Subd-GARNETT Bk-54 Sec-30 Twp-20 Rng-20

ROBERT CALVER 1-00217580 \$408.56 Subd-GARNETT Bk-59 Lot-20 Sec-30 Twp-20 Rng-20

JERRY R & CRYSTAL D CAREY 1-03502210 Acres-37.90 \$3,088.26 NW4 SW4 EX RD Sec-27 Twp-20 Rng-20

KENNETH R CARTWRIGHT 1-04100990 Acres-59.30 \$1,351.22 NANCY ROBINSON W2 NWFR4, EX S2 SW4 NWFR4, EX RD Sec-19 Twp-20 Rng-21

JOSEPH W & SONJA L CASCANETT 1-00501980 \$133.20 Subd-SOUTH ADD TO KINCAID Bk- 16 Lot-16 & N2 15 Sec-01 Twp-23 Rng-20

GARY R CAYLOR 1-04601110 Acres-76.80 \$665.6 S2 SW4 EX RD Sec-34 Twp-21 Rng-21

GARY R CAYLOR 1-11000140 Acres-138.40 \$1,515.64 NW4, EX BEG 745.7' W NE COR NW4, S 378.3', W 230.4', S 3 DEG W 258', S 20 DEG W 139.6', W 384.6', N 2 DEG W 757.8', E 723' TO POB & EX RD Sec-03 Twp-22 Rng-21

GARY R CAYLOR 1-11000140A Acres-9.60 \$804.66 BEG 745.7' W NE COR NW4, S 378.3', W 230.4', S 3 DEG W 258', S 20 DEG W 139.6', W 384.6', N 2 DEG W 757.8', E 723' TO POB, EX RD Sec-03 Twp-22 Rng-21

CCDC LLC 1-00100891 \$59.54 %ROGER YOUNG Subd-COLONY Bk- 35 Lot-E2 LT 4 Sec-06 Twp-23 Rng-19

BRUCE L & JENNIFER CHAMBERS 1-00701070 \$710.1 Subd-SUPPLEMENT TO MERRILL ADD Bk-1 Lot-17 TO 24 INCL Sec-36 Twp-21 Rng-17

JAMES L CHAMBERS 1-02102290 Acres-

4.30 \$170.8 % GENE CHAMBERS BEG 708' W N4 COR S TO CRK W A LG CRK 528', N TO SEC LN, E TO BEG Sec-01 Twp-20 Rng-19

MICHELLE E CHUDZIK 1-00216160 9 \$1.64 RONALD K MCCAIN % JEREMY & ASHLEY MCCARTY Subd-CHAPMANS ADD TO GARNETT Bk-15 Lot-12 & E34LT11 Sec-30 Twp-20 Rng-20

WALTER SCOTT CHURCH IV 1-04000220 Acres-40.50 \$1,108.98 NW4 SE4 EX RD Sec-09 Twp-20 Rng-21

RUTH I CLAMON 1-00209310 \$928.82 WILLIAM MICHAEL RIDDLE Subd-GARNETT Bk-39 Lot-3 & 4 Sec-30 Twp-20 Rng-20

TIMOTHY J & TABITHA M CLARK 1-03000950A Acres-9.40 \$3,828.94 BEG 30' W NE COR SW4, S 560', W652' N 688' TO CTR HWY, SELY 680' TO POB Sec-23 Twp-20 Rng-19

JEFF COLLINS 1-00217810 \$300.3 Subd-GARNETT Bk-63 Lot-7, 8 & E2 LT 9 Sec-30 Twp-20 Rng-20

GRANT A & GAYLA R CORLEY 1-02601780 Acres-47.70 \$2,766.02 BEG SE COR SE4, N 1297', W 367', S 733', W 354', N 179', N 24 DEG E 397', N 217', W 266', ALG N LN S2, S 1316', E 850' TO POB ALSO Sec-35 Twp-20 Rng-17

GRANT A & GAYLA R CORLEY 1-06100900 Acres-300.47 \$4,775.52 S2 SEC EX NE4 NE4 SE4 & EX BEG NE COR SW4, W 750', S 450', E 750', N 450' TO POB & EX RD Sec-01 Twp-21 Rng-17

GRANT A & GAYLA R CORLEY 1-06101020 Acres-160.50 \$1,075.10 E2 SW4 & W2 SE4 EX RD Sec-11 Twp-21 Rng-17

TONYA CORNETT 1-00216930 \$1,219.12 ALFRED F KATZER Subd-GARNETT Bk-44 Lot-3 & 4 Sec-30 Twp-20 Rng-20

STACEY D CORWIN 1-00217830 \$497.56 LISA D SNEDECOR LTS 11, 12 & W 10' LT 10 Subd-GARNETT Bk-63 Sec-30 Twp-20 Rng-20

NANCY A COULBOURN 1-04500330A Acres-39.10 \$157.52 SW4 NE4 EX RD Sec-21 Twp-21 Rng-21

NANCY A COULBOURN 1-04500330 Acres-39.20 \$155.26 % JOHN CROAN NW4 SE4 EX RD Sec-21 Twp-21 Rng-21

F HELEN CRAMER 1-03502860 \$915.04 BEG NW COR NE4 SW4, E 100', S TO RR, NW 100', N TO POB, LESS RD R/W Sec-29 Twp-20 Rng-20

CREEKSIDE PROPERTIES LLC 1-00208900 \$601.22 Subd-GARNETT Bk-23 Lot-17 Sec-30 Twp-20 Rng-20

CREEKSIDE PROPERTIES LLC 1-00209090 \$878.72 Subd-GARNETT Bk- 22 Lot-22 Sec-30 Twp-20 Rng-20

CREEKSIDE PROPERTIES LLC 1-00209100 \$844.54 Subd-GARNETT Bk-22 Lot-S2 LTS23 & 24 Sec-30 Twp-20 Rng-20

CREEKSIDE PROPERTIES LLC 1-00209590 \$633.5 Subd-GARNETT Bk-37 Lot-S62 LTS 1 & 2 Sec-30 Twp-20 Rng-20

CREEKSIDE PROPERTIES LLC 1-00209600 \$659.8 Subd-GARNETT Bk-37 Lot-N78 LTS 1 & 2 Sec-30 Twp-20 Rng-20

CREEKSIDE PROPERTIES LLC 1-00209620 \$744.84 Subd-GARNETT Bk-37 Lot-4 Sec-30 Twp-20 Rng-20

CREEKSIDE PROPERTIES LLC 1-00209640 \$709.18 Subd-GARNETT Bk-37 Lot-6 Sec-30 Twp-20 Rng-20

CREEKSIDE PROPERTIES LLC 1-00210210 \$739.96 BEG SW COR LT 1, TH N 40', E 132', S 40', W 132' TO POB EX RD Subd-BRYSON ADD TO GARNETT Bk-4 Sec-30 Twp-20 Rng-20

CREEKSIDE PROPERTIES LLC 1-00210420 \$895.62 BEG 300' NNE COR LT 1, TH W177', N70', E177', S70' TO POB Subd-GARNETT Sec-30 Twp-20 Rng-20

CREEKSIDE PROPERTIES LLC 1-00210560 \$1,206.36 Subd-WHITEFORD ADD TO GARNETT Bk-2 Lot-14 Sec-30 Twp-20 Rng-20

CREEKSIDE PROPERTIES LLC 1-00215270 \$595.2 E36' LT 14 & W20' LT 15 Subd-GARNETT Bk-70 Sec-30 Twp-20 Rng-20

CREEKSIDE PROPERTIES LLC 1-00215490 \$475.42 LT 6 & W2 VAC ALLEY BET LTS 5 & 6 Subd-CHAPMANS ADD TO GARNETT Bk-4 Sec-30 Twp-20 Rng-20

TREVOR CRONIN 1-00203360 \$75.68 Subd-SMITH'S ADD TO GARNETT Bk- 1 Lot-19 & W2 LT 20 Sec-25 Twp-20 Rng-19

TREVOR W CRONIN 1-00207540 \$1,638.02 Subd-PINEWAY ADD TO GARNETT Bk- 2 Lot-7 & E 42.5 LT6 Sec-30 Twp-20 Rng-20

TREVOR CRONIN 1-08000720 \$71.30 Subd-RAILROAD ADD TO WELDA Bk-25 Lot-7, 8 & 9 Sec-35 Twp-21 Rng-19

ROBERT ANDERSON & ASHLEE MARIE DAN 1-12001710 Acres-8. \$1,437.96 BEG 1141' S NE COR W2 NE4 S519' W 773.7', N 313', E 166', N 221', E 601' TO POB EX RD Sec-14 Twp-23 Rng-20

DARRIN WILLIAM DAUGHERTY 1-00500620 \$51.18 Subd-KINCAID Bk-3 Lot-12 Sec-36 Twp-22 Rng-20

DARRIN DAUGHERTY 1-00500990 \$611.16 Subd-KINCAID Bk- 27 Lot-4-6 Sec-36 Twp-22 Rng-20

JOHN W & ALICE DAUGHERTY 1-00501100 \$18.84 %HONEY WHITCOMB Subd-KINCAID Bk-16 Lot-3, 4 & 5 Sec-36 Twp-22 Rng-20

HUGH R & BETH L DAVIS 1-09300840A Acres-5.00 \$1,863.26 ROBERT J DAVIS N 5 AC OF SE4 NW4 E OF R/W EX LY W OLD HWY EX RD Sec-06 Twp-23 Rng-19

JOHN R & HOLLY S DAVIS 1-00216580 \$78.48 Subd-CHAPMANS ADD TO GARNETT Bk-25 Lot-3 & E2 LT 4 Sec-30 Twp-20 Rng-20

JOYCE W DEBRICK TTEE 1-00205840 \$5,058.24 %JAMES D & VALERIE E TODD TTEES Subd-COUNTRY CLUB ADD GARNETT Lot-15 Sec-10 Twp-20 Rng-20

JON W DEPETRE 1-00217580A \$733.58 Subd-GARNETT Bk-59 Lot-19 Sec-30 Twp-20

Rng-20

THOMAS DEVANEY 1-00500910 \$17.58 LT 1 BLK 30, TOG W/ADJ S1/2 VAC SECOND AVE Subd-KINCAID Bk-30 Sec-36 Twp-22 Rng-20

CALVIN D & PATRICIA A DEVOE 1-00501610 \$282.10 Subd-KINCAID Bk-29 Lot-1 & N2 LT 2 Sec-36 Twp-22 Rng-20

JESSICA DEVOE 1-00501320 \$61.72 Subd-KINCAID Bk-14 Lot-1 & 2 Sec-36 Twp-22 Rng-20

KAYLA D DEVOE 1-11100040 Acres-4.70 \$676.68 BEG 1253.4' E SW COR, N 421.7', E 506', S 421.7', W 506' TO POB Sec-14 Twp-22 Rng-20

MATTHEW WAYNE DEVOE 1-00500940 \$301.66 Subd-KINCAID Bk-30 Lot-5 & 6 Sec-36 Twp-22 Rng-20

DAVID J DICKES 1-00216720 \$1,127.68 Subd-GARNETT Bk-41 Lot-6 & E2 LT 7 Sec-30 Twp-20 Rng-20

DA

TAXES...

FROM PAGE 2B

MICHAEL ALLEN MILLS LTS 16 & 17, W 18' LT 18 & E2 VAC ALY BET LTS 15 & 16 Subd-CHAMPANS ADD TO GARNETT Blk-18 Sec-30 Twp-20 Rng-20
JM SELF LLC 1-00208520 \$94.64 %MATT SELF Subd-GARNETT Blk- 16 Lot-4 & W2 LT 3 Sec-20 Twp-20 Rng-20
JOSEPH M & GLENDA M JOHNSON 1-00211690 \$1,396.27 E39'LT 19 & W2 LT 20 Subd-GARNETT Blk- 14 Sec-30 Twp-20 Rng-20
TANYA JOHNSTON 1-00210400 \$948.00 BEG 145' N OF NE COR, TH W 182', N 75', E 182', S 75 TO POB Sec-30 Twp-20 Rng-20
CHRIS KANAWYER 1-00218190 \$443.68 WENDEL KANAWYER Subd-MELIZA ADD TO GARNETT Blk-1 Lot-1 Sec-30 Twp-20 Rng-20
STEPHANIE A KATZER 1-00301320 \$1,690.10 ANTHONY R KLINE LOT 13 & E2 LOT 14 & W2 VAC ALY ADJ Subd-GREELEY Blk-62 Sec-20 Twp-19 Rng-21
STEPHANIE KATZER 1-00301450 \$294.86 BEG NECOR LOT 8, W 38', S 100', E 20', N 3', E 18', N 97' TO POB BLK 48 GREELEY Subd-GREELEY Blk-48 Sec-30 Twp-19 Rng-21
JOHN G & DOLORES KAUFMAN 1-00301040 \$239.22 LILLY GILES BEG ON E LN MARY ST 624' N OF S SEC LN, E 180', N 90', W 180', S 90' TO POB BEING PT OF SE4 Sec-30 Twp-19 Rng-21
E SCOTT & DIEDRA A KEELER 1-00212250 \$1,113.42 Subd-GARNETT Blk-29 Lot-5 & W2 LT 4 Sec-30 Twp-20 Rng-20
JOHN J & JOYCE A KEILEN 1-00210040 \$1,449.88 BEG 330' N & 115' E OF NW COR N56', W115', N50' E TO RR SE A LG RR TO PT E OF BEG TO POB Subd-GREELEY SUBDIVISION Blk-6 Sec-30 Twp-20 Rng-20
MAHLON & TERESA KEIM 1-02602850 Acres-80.61 \$2,398.08 N2 SE4 EX RD Sec-27 Twp-19 Rng-18
MAHLON L KEIM 1-03100270 Acres-150.50 \$1,089.32 NW4 EX BEG NECOR, W 611', S 372', SE 278', E 550d', N TO POB EX RD Sec-08 Twp-20 Rng-19
ANDREW KEITH & DEBORAH SCHULTZ-KEITH 1-02100240A Acres-8 \$329.18 BEG NW COR SW4, S1328.01', E2655.68', N1327.04', NW 25.69', W ALG FNC 2655.70', S1425' TO POB Sec-22 Twp-19 Rng-20
ELIZABETH IRENE KENNARD 1-08001150 Acres-9.70 \$708.72 BEG SECOR SW4, W 880', N 495', E880', S495' TO POB EX RD Sec-33 Twp-21 Rng-19
ADAM KICHLER 1-00208100 1-00208100 \$323.51 Subd-GARNETT Blk-19 Lot-1 & E2 LT 2 Sec-30 Twp-20 Rng-20
RICHARD ALAN & CASSANDRA DAWN KINDER 1-00212700 \$666.92 Subd-GARNETT Blk-32 Lot-20 & E2 LT 19 Sec-30 Twp-20 Rng-20
RICHARD V KINDER 1-00216120 214.88 LT 3, W2 LT 2 & E2 VAC ALY BET LTS 3 & 4 Subd-CHAMPANS ADD TO GARNETT Blk- 15 Sec-30 Twp-20 Rng-20
VICKIE J KINDER 1-00212090 \$556.34 BENJAMIN KINDER Subd-GARNETT Blk- 28 Lot-6 & 7 Sec-30 Twp-20 Rng-20
STEPHEN P & CHRISTINA M KIRK 1-04000410 Acres-78.30 1-0020810 \$426.51 N2 NW4 EX RD Sec-15 Twp-20 Rng-21
CHRISTOPHER J & WENNDY T KLEPPS 1-00600360 \$35.44 BEG 60' W NW COR BLK 10, LONE ELM, W 140', N 60', E 140', S 60' TO POB Sec-06 Twp-23 Rng-20
CHRISTOPHER J & WENNDY T KLEPPS 1-00600380 \$92.28 BEG 60' W OF NW COR BLK 10, S 50', W 140', N 50', E 14 0' TO POB Sec-06 Twp-23 Rng-20
CHRISTOPHER J & WENNDY T KLEPPS 1-00600390 Acres-.30 \$315.16 BEG 60' W & 150' N OF SW COR BLK 10, W 150', N 100', E 150, S 100' TO POB Sec-06 Twp-23 Rng-20
FRANK KNOBEL 1-03502720A Acres-1.00 \$218.46 BEG 462.3' E & 191' NSW COR NW4, N 322', E 130', S 322', W 130', TO POB Sec-29 Twp-20 Rng-20
HALEY NICOLE LADEWIG 1-00218740 \$75.33 Subd-MANDOVI ADD TO GARNETT Blk-10 Lot-11 TO 15 INCL Sec-31 Twp-20 Rng-20
JAMES D & CONNIE LAYNE 1-00205810 \$269.92 BEG 1122' E & 40' NOF SWCOR SE4, N 148', W 132', S 148', E 132' TO POB Sec-19 Twp-20 Rng-20
MYRON G & CARRIE L LAYNG 1-04700410 Acres-39.00 \$450.88 SW4 NW4 EX RD Sec-27 Twp-21 Rng-20
DANIEL C LILE SUPPLEMENTAL NEED TRUST 1-04000090 Acres-1 \$911.3 SE4 EX RD LESS BEG SE COR SE4 TH N 540', W 711', N 115', W 240', S 655', E 591' TO POB Sec-03 Twp-20 Rng-21
AARON & DIANE LIZER 1-02600160B Acres-50.57 \$2,674.35 BEG 1516.4' N SW COR SW4, E 784', N 190', E 150', N 906', E 770', N 632.6', W 1704', S 1937' TO POB, EX RD Sec-25 Twp-19 Rng-18
MELISSA LOGAN 1-10500050 Acres-117.20 \$633.58 W2 SE4 & SE4 SW4 EX BEG SWCOR SE4, N 429', E 526', S 429', W 526' TO POB EX RD Sec-25 Twp-22 Rng-19
MELISSA LOGAN 1-10500060 Acres-77.30 \$1,100.54 E2 SE4 EX RD Sec-25 Twp-22 Rng-19
KEVIN & STEPHANIE LOVING 1-00100960 \$353.94 Subd-COLONY Blk-35 Lot-10 Sec-06 Twp-23 Rng-19
KEVIN T & STEPHANIE J LOVING 1-00100970 \$57.12 Subd-COLONY Blk- 35 Lot-11 & 12 Sec-06 Twp-23 Rng-17
CRAIG ALAN LUEDKE 1-09300070 Acres-39.00 \$188.36 NW4 NW4 EX RD Sec-27 Twp-22 Rng-19
CRAIG ALAN LUEDKE 1-09300090 Acres-81.20 \$764.64 E2 NE4 Sec-07 Twp-23 Rng-19
ALFONSO LUNA 1-12001600 Acres-2.90 \$238.86 JESSIE J HAYNES BEG SECOR NE4 SE4, N 198', W 770', S 198', E TO POB EX RD Sec-13 Twp-23 Rng-20
MAA KRUPA GARNETT INVESTMENT LLC

1-00200990 \$3,922.76 BEG 439' S OF NE SEC COR, W 230', S 27', W 148', S 80', E 376', N 107 TO POB EX RD Sec-25 Twp-20 Rng-19
ROGER G & DEBERA L MACE 1-00206100 \$937.12 BEG NE COR LT 5 E 150', S 200', W 150', N 200', TO POB Subd-E S NICHOLS SUBDIVISION Sec-29 Twp-20 Rng-20
AMY S MACKLIN 1-00217361 \$442.00 %AMY ROLANDS Subd-GARNETT Blk-57 Lot-16 & E 10' LT 15 Sec-30 Twp-20 Rng-20
KEVIN M MALOAN 1-00213070 \$2,339.01 BEG SE COR LT 24, TH W 30', N 140', E 30', S 140' TO POB Subd-GARNETT Sec-30 Twp-20 Rng-20
KEVIN MARK MALOAN ETALS 1-01101350 Acres-31.70 \$1,769.89 W2 W2 SW4 S OF HWY Sec-36 Twp-19 Rng-20
ROBERT JASON MARRALI 1-00701400 \$253.18 LTS 19 THRU 21 & N7' LT 18 Subd-SUPPLEMENT TO MERRILL ADD Blk-17 Sec-36 Twp-21 Rng-17
MARTIN OIL PROPERTIES 1-03501680A \$220.36 LEASE LAND CARD Sec-22 Twp-20 Rng-20
DANIEL W & DIANE E MARTIN 1-04700380 Acres-77.80 \$5,683.92 E2 NW4 EX RD Sec-27 Twp-21 Rng-20
CYNTHIA MARTINSON 1-00500480 1 \$8.84 ROBIN MASON Subd-KINCAID Blk- 11 Lot-15 THRU 18 Sec-36 Twp-22 Rng-20
THOMAS W MCCULLOUGH 1-00217620 Acres-1.00 \$1,223.82 Subd-GARNETT Blk-60 Lot-9-16 INCL Sec-30 Twp-20 Rng-20
RANDALL D MCDANIEL 1-08001090 Acres-39.90 \$168.52 W2 E2 NE4 EX RD Sec-33 Twp-21 Rng-19
RANDALL D MCDANIEL 1-08001130 Acres-2.70 \$31.52 BEG 571' S NE COR SW4 S 250', W 500', N 250', E 500', TO POB EX RD Sec-33 Twp-21 Rng-19
LELAND R MCGRAW 1-08000550 \$382.12 Subd-RAILROAD ADD TO WELDA Blk- 21 Lot-3, 4, & 5 Sec-35 Twp-21 Rng-19
GREGG & LYNETTE MCHENRY 1-00217070 \$61.02 Subd-GARNETT Blk-45 Lot-9 Sec-30 Twp-20 Rng-20
NATHAN H MCKINNEY 1-12001380 Acres-38.30 \$1,112.01 LACEY SIGG NE4 NE4 EX RD Sec-11 Twp-23 Rng-20
DONALD L MCMAHAN 1-00300115 \$66.6 %NORA BAGLEY W2 LT 7 & 8 ALG W/VAC ALY & STS Subd-GREELEY Blk- 59 Sec-30 Twp-19 Rng-21
STEPHANIE L MCNEIL 1-00208910 \$182.2 MITCHAEAL MALONE Subd-GARNETT Blk-23 Lot-18 Sec-30 Twp-20 Rng-20
JUSTIN METCALFE 1-00208600 \$610.98 Subd-GARNETT Blk- 16 Lot-17 & 18 Sec-30 Twp-20 Rng-20
JUSTIN METCALFE 1-00217570 \$276.48 Subd-GARNETT Blk- 59 Lot-17 & 18 Sec-30 Twp-20 Rng-20
JUSTIN & CRYSTAL METCALFE 1-00210030 Acres-9.50 \$1,697.28 BEG 1321.5' W NE COR NE4, S 502.5', E 245.7', S 542.8', S 26 DEG E 240', S 98.5', E ALG RD 150', N 875', W 100.7', N 400', W 395' TO Sec-29 Twp-19 Rng-20
ROBIN O METOBO 1-00214370 \$2,151.34 S 39.66' LT 1 & S 39.66' E 70' LT 2 Subd-GARNETT Blk-54 Sec-30 Twp-20 Rng-20
DEAN C & ANGELA MIKESSELL 1-00208680 \$678.00 Subd-GARNETT Blk-25 Lot-1 & 2 Sec-30 Twp-20 Rng-20
DEAN C & ANGELA MIKESSELL 1-05100460 Acres-5.30 \$1,227.42 E 346.7' W 660' NW4 NE4 LY N OF CK EX HWY R/E Sec-19 Twp-21 Rng-20
AMOS J MILLER JR 1-02602530 Acres-39.40 \$713.68 KENNETH M YODER NW4 NW4, EX RD Sec-25 Twp-20 Rng-18
JOSEPH L MILLER 1-07200650 Acres-157.40 \$1,626.54 %EUGENE MILLER SE4 EX RD Sec-04 Twp-23 Rng-18
JOSEPH L MILLER 1-07200650B Acres-80.00 \$267.86 %EUGENE MILLER W2 NE4 EX RD Sec-04 Twp-23 Rng-18
LILLIAN M MILLER 1-00210800 \$964.52 Subd-GARNETT Blk- 10 Lot-1 & 2 Sec-30 Twp-20 Rng-20
M BRANDT & ANDREA G MILLER 1-08200050 Acres-157.70 \$4,111.00 NE4 EX RD Sec-13 Twp-22 Rng-19
M BRANDT & ANDREA G MILLER 1-10200050 Acres-159.10 \$686.32 NE4 EX RD Sec-24 Twp-22 Rng-19
RANDALL A & REGINA M MILLER 1-00219050 \$32.38 Subd-MANDOVI ADD TO GARNETT Blk-19 Lot-16 & 17 Sec-31 Twp-20 Rng-20
DAVID C MILNER 1-09400170B Acres-62.00 \$303.86 N2 SE4 EX BEG SWCOR N2 SE4, N1320', E 660', S 1320, W 660' TO POB Sec-20 Twp-22 Rng-19
RICKY D MITCHELL 1-00701170 \$305.72 BRITTANY MITCHELL Subd-MERRILL'S ADD TO WESTPHAL Blk-9 Lot-13, 14, & 15 Sec-36 Twp-21 Rng-17
KIM F MORGAN 1-08000840 \$882.98 Subd-RAILROAD ADD TO WELDA Blk-27 Lot-S2 LTS 7, 8, 9 Sec-35 Twp-21 Rng-19
WILLIAM GLENN MORRIS JR ETAL 1-03502710 Acres-3.30 \$184.64 %MARY MORRIS BEG NECOR BLK 1, GARNETT, E574', S371.6' W 284.3', N 188', W 284.5', N 176' TO POB Sec-29 Twp-20 Rng-20
WILLIAM GLENN MORRIS JR 1-04000420 Acres-29.30 \$317.86 %MARY MORRIS N30 AC S2 NW4 Sec-15 Twp-20 Rng-21
VICKIE MOSS 1-00211440 \$501.32 %VICKIE MOSS Subd-GARNETT Blk-13 Lot-5 & W15' LT 4 Sec-30 Twp-20 Rng-20
MARTHA A MOYER 1-10200160 Acres-116.60 \$712.9 SW4 NW4 & W2 SW4 EX RD Sec-08 Twp-22 Rng-20
MICHELLE MOYER 1-08000600 \$518.3 Subd-RAILROAD ADD TO WELDA Blk-23 Lot-1, 2, & 3 Sec-35 Twp-21 Rng-19
HEATHER MULLINS 1-00102450 \$1,336.78 Subd-PINEGAR'S 1ST ADD TO COLO Blk-3 Lot-10 THRU 12 Sec-06 Twp-23 Rng-19

MUNDELL OUTDOORS LLC 1-00217840 \$150.48 Subd-GARNETT Blk-63 Lot-13, 14 & 15 Sec-30 Twp-20 Rng-20
JOSHUA LEE & LAUREN E MUNDELL 1-05100420 Acres-2.90 \$246.98 BEG NWCOR S2 NE4, S 854', E 236' TO W HWY RW, N ALG RW 854', W 236' TO POB EX RD Sec-18 Twp-21 Rng-20
JAMES A & JENNIFER J MYERS 1-00204180 \$165.76 Subd-BRONSTON HEIGHTS Blv-9 Lot-1 TO 6 INCL Sec-25 Twp-20 Rng-19
PATRICIA A MYERS 1-00700232 \$764.26 KENDRA CHASE Subd-WESTPHALIA (corrected) Blk-1 Lot-12 & N2 LT 11 Sec-36 Twp-21 Rng-17
ANDREW EUGENE & PATRISHA NELSON 1-03502820 Acres-.90 \$935.14 BEG 25' W NE COR SW4 SW4 NW4, W 283', N 157', E 136', S 51', E 147', S 110' TO POB Sec-29 Twp-20 Rng-20
KIMBERLY SUE NEVIUS 1-00209430 \$534.74 N2 LTS 1-2 & N2 E2 LT 3 Subd-GARNETT Blk-38 Sec-30 Twp-20 Rng-20
CARRIE O NICHOLAS 1-00208370 \$761.56 Subd-GARNETT Blk- 18 Lot-23 & 24 Sec-30 Twp-20 Rng-20
RHONDA S O'BANNON 1-04000690 \$142.28 BEG NECOR NW4 S 110', W 414', N 110', E 414' TO POB, EX RD Sec-27 Twp-20 Rng-21
CARLA I OLDS 1-00500700 \$63.82 Subd-KINCAID Blk-12 Lot-7 & 8 Sec-36 Twp-22 Rng-20
JOHN L OLSON 1-00215890 \$1,445.94 JACKIE L CALLOW LOTS 6 & 7 & W2 VAC ALY BET LOTS 5 & 6 Subd-CHAMPANS ADD TO GARNETT Blk-7 Lot-6 & 7 Sec-30 Twp-20 Rng-20
JOHN L OSBORN 1-04000260 Acres-40.10 \$1,633.29 NE4 NW4 EX RD Sec-10 Twp-20 Rng-21
EUGENE P & WETA M OWEN TTEES 1-04000940A Acres-59.30 \$228.76 %DAVID CASTLEBERRY SR ETAL S 60 AC, N2 SW4, EX RD. Sec-34 Twp-20 Rng-21
EUGENE P & WETA M OWEN TTEES 1-04601630 Acres-9.50 \$2,702.06 %THOMAS & NANCY EGBERT BEG NW COR NW4 E 536.1', S 814.9', W 536', N 811' TO POB, EX RD Sec-25 Twp-21 Rng-20
BRADLEY PADEN 1-00500980 \$350.52 Subd-KINCAID Blk-27 Lot-7 TO 10 INCL Sec-36 Twp-22 Rng-20
CHARLES L & LAURA PARKS 1-00211280 \$337.31 RICHARD LEE PARKS %RICHARD PARKS Subd-GARNETT Blk-12 Lot-1 & E2 LT 2 Sec-30 Twp-20 Rng-20
JEFF PATTERSON 1-00211720 \$1,021.22 S 56' OF E 26.66' OF LT 23 & S 56' LT 24 Subd-GARNETT Blk-14 Sec-30 Twp-20 Rng-20
JEFFREY E PATTERSON 1-08000120 Acres-38.90 \$1,842.14 W2 N2 NE4 Sec-25 Twp-21 Rng-19
KENNETH W & KAREN K PETERSLIE 1-05200830 Acres-4.70 \$209.41 BEG 1485' N & 1837.1' W SECOR NE4, S 417.7', E 496.5', N 417.7', W 497.6' TO POB Sec-05 Twp-21 Rng-20
ERVIN PICKERING JR 1-00701180 \$254.9 Subd-MERRILL'S ADD TO WESTPHAL Blk-9 Lot-8-12 Sec-36 Twp-21 Rng-17
SAMUEL WAYNE PITTS ETAL 1-00701350 \$42.62 Subd-MERRILL' S ADD TO WESTPHAL Blk-16 Lot-16 & 17 Sec-36 Twp-21 Rng-17
JOHN C & REVA J PRACTH 1-06100070A Acres-3.60 \$561.8 WILLIAM R & RUTH PRACTH %THOMAS W MCCARTY BEG 419.3' S NE COR SW4, S 491.6', W 325.3', N 252.9', W 63', N 242', E 390.8' TO POB, EX RD. Sec-04 Twp-21 Rng-18
DAVID E & KATHY J PRESTON 1-09300740 Acres-4.87 \$822.2 W2 NW4 SE4 SW4, EX RD Sec-05 Twp-23 Rng-19
LINDA L PRUITT 1-00500410 \$354.21 %BRITNEY FRYE Subd-KINCAID Blk-18 Lot-1 THRU 8 Sec-36 Twp-22 Rng-20
STEPHEN R PUTTHOFF 1-00700020 \$1,008.68 MARY PETERSON COM 60' N & 175' W OF NE COR BLK 5, THN 142', E 380', S 142', W 380' TO POB Sec-25 Twp-21 Rng-17
MARK EUGENE RAY 1-00100030 \$1,114.00 %ELIZABETH L REISSIG Subd-COLONY Blk-1 Lot-6, 7 & 8 Sec-06 Twp-23 Rng-19
KENNETH C & DOLORES J REDIFER 1-02100090 Acres-20.10 \$1,001.82 BEG E LN SD SEC & 1246.8' N SECOR, N 1229.7', W 712.5', S 1229.7', E 712.5' TO POB EX RD Sec-19 Twp-19 Rng-20
STEPHEN E REED JR 1-00217850 \$727.00 Subd-GARNETT Blk-63 Lot-16,17 & 18 Sec-30 Twp-20 Rng-20
JEFFREY & SHASTA REYNOLDS 1-04100410 Acres-39.60 \$922.84 BEG NWCOR SW4, E780', S TO CTR OF CO RD SWLY ALG CO RD TO SWCOR SEC, N TO POB EX RD Sec-04 Twp-20 Rng-21
DANNY W RHODES 1-06100320 Acres-4.00 \$32.94 BEG 544.5' W NECOR NW4, W910' TO CRK, ELY ALG CRK TO POB Sec-07 Twp-21 Rng-18
JESSIE R RIGGS 1-02605510 \$303.36 ROBERT P RIGGS LTS 6, 7 & E2 ADJ VAC ALY EX RR RW Subd-HARRIS Blk-20 Sec-08 Twp-20 Rng-18
JEFFREY S & LISA L ROBERTS 1-00101770 \$1,051.70 Subd-COLONY Blk-63 Lot-S 96' LTS 4, 5, 6 Sec-06 Twp-23 Rng-19
LEE ROBERTS 1-00203880 \$91.06 Subd-BRONSTON HEIGHTS Blk-4 Lot-5, 6 & 7 Sec-25 Twp-20 Rng-19
LEE ROBERTS 1-00203891 \$62.92 Subd-BRONSTON HEIGHTS Blk-4 Lot-8, 9 & E5' LT 10 Sec-25 Twp-20 Rng-19
NATHANIEL ROBINSON 1-00215530 \$453.44 JESUS ROBINSON Subd-CHAMPANS ADD TO GARNETT Blk- 4 Lot-1 & E 24' LT 2 Sec-30 Twp-20 Rng-20
CARL A ROCKERS 1-00211010 \$672.56 Subd-GARNETT Blk-8 Lot-12 Sec-30 Twp-20 Rng-20
RUSSELL L & ELEANOR ROSS 1-00600200 \$4.79 %CAROL M HUNSPERGER & Subd-LONE ELM Blk-7 Lot-1 & 2 Sec-05 Twp-23 Rng-20
LARRY H RYAN 1-04000980 Acres-38.70 \$182.20 PATRICIA ANN O'MALLEY-RYA NW4

NE4 EX RD Sec-29 Twp-20 Rng-21
CYNTHIA L SABISTON 1-01100350 Acres-1.20 \$72.02 BEG 245' E SECOR SW4 SE4, N 268', E 235', S 268', W 235' TO POB EX RD Sec-22 Twp-19 Rng-21
RICKY D SALLEE 1-00209200 \$0.08 MARY M LONGEROT Subd-GARNETT Blk-21 Lot-E2 LT 16 Sec-30 Twp-20 Rng-20
TAMERA R SANCHEZ 1-00101440 \$316.32 Subd-COLONY Blk-50 Lot-1 Sec-06 Twp-23 Rng-19
GENE D SAUDER REVOCABLE LIVING TRUST 1-07201050 Acres- \$2,081.28 %SPENCER WEST NW4 EX RD Sec-18 Twp-23 Rng-18
GENE D SAUDER REVOCABLE LIVING TRUST 1-07201520 Acres- \$3,129.66 %SPENCER WEST NW4 & W2 NE4, EX RD Sec-14 Twp-23 Rng-17
SCHECKEL MANAGEMENT LP 1-02101370 Acres-5.00 \$3,354.30 BEG 1440' W NE COR NE4, S 501', W 243', NWLY 252', N 379', E 462', TO POB EX RD Sec-20 Twp-19 Rng-19
LEANDER SCHMUCKER 1-00216740 \$134.44 Subd-GARNETT Blk-41 Lot-9, 10 & 11 Sec-30 Twp-20 Rng-20
JOHN & ROBIN SCHREINER 1-00500780 \$490.3 Subd-KINCAID Blk-17 Lot-5 TO 8 INCL Sec-36 Twp-22 Rng-20
MICHAEL L & CRYSTAL M SCHWEIZER 1-00701310 \$526.54 Subd-MERRILL' S ADD TO WESTPHAL Blk-15 Lot-19 TO 22 INCL Sec-36 Twp-21 Rng-17
RICHARD E & DIXIE L SCOBEE 1-08000360 \$1,910.78 Subd-RAILROAD ADD TO WELDA Blk-12 Lot-3 & 4 Sec-35 Twp-21 Rng-19
RICHARD E & DIXIE L SCOBEE 1-08000370 Acres-.30 \$58.48 Subd-RAILROAD ADD TO WELDA Blk-12 Lot-5 & 6 Sec-35 Twp-21 Rng-19
TIMOTHY L & DONNA J SCOTT 1-08001020 Acres-158.40 \$2,661.88 NW4 EX BEG 654' W SECOR NW4 W 209', N 209', E 209', S TO POB EX RD Sec-28 Twp-21 Rng-19
ERIC W & MELISSA SEABOLT 1-09300330 Acres-40.30 \$297.56 SW4 NE4 EX RD Sec-29 Twp-22 Rng-19
ERIC W & MELISSA SEABOLT 1-09400090 Acres-40.50 \$172.4 SW4/NW4, EX RD Sec-26 Twp-22 Rng-18
ERIC & MELISSA SEABOLT 1-09400090A Acres-37.60 \$589.96 NW4 NW4, EX RD Sec-26 Twp-22 Rng-18
ERIC W & MELISSA SEABOLT 1-09400210 Acres-40.70 \$237.17 NW4 NE4 EX RD Sec-29 Twp-22 Rng-19
ERIC W & MELISSA SEABOLT 1-10200020 Acres-156.60 \$1,263.00 NW4 EX RD Sec-23 Twp-22 Rng-19
ERIC W & MELISSA SEABOLT 1-10200030 Acres-39.80 \$973.35 SE4 SW4, EX RD Sec-23 Twp-22 Rng-19
DOUGLAS J SETTER 1-01100610A Acres-215.30 \$4,483.04 NW4 LYG E HWY 169 & W2 NE4 EX BEG 597.3' S OF NECOR E2 NE4, S 609.9', W 428.5', N 609.9', E 428.5' TO POB & BEG NECOR W2 SE4, S 662', W 664.2', N 662', E 664.2' TO POB & Sec-29 Twp-19 Rng-21
KELLEY SHEFFIELD 1-00208970 \$710.3 Subd-GARNETT Blk- 22 Lot-1 & E10LT 2 Sec-30 Twp-20 Rng-20
WESLEY W & LISA D SHERWOOD 1-07200530A Acres-5.90 \$412.32 BEG 449.6' E & 60' N SW COR SW4, N 419.3', E 634.4', S 400.6', W 635.7' TO POB. Sec-31 Twp-22 Rng-18
DAVID I SHORT 1-00201670A \$417.96 BEVERLY J WEST COM AT A PT 1772' W & 60' NSE COR NE4, TH W 108', N 177.5', E 108', S 177.5' TO POB Sec-25 Twp-20 Rng-19
SIDELINE PROPERTIES LLC 1-00206150 Acres-.90 \$1,881.36 Subd-EASTGATE ADD TO GARNETT Blk-1 Lot-S 188' LT 7 Sec-29 Twp-20 Rng-20
DONALD D & LINDA LOU SMITH 1-07200170 Acres-158.60 \$1,061.36 SE4 EX RD Sec-36 Twp-22 Rng-17
DONALD D & LINDA L SMITH 1-07201070 Acres-19.10 \$163.29 S 810' OF W 1076' OF SW EX RD Sec-18 Twp-23 Rng-18
DONALD & LINDA L SMITH 1-07201230 Acres-307.30 \$1,160.61 NE4, SE4, ALL BLK 1 & BLK 2 NORTHCOTT, EX LTS 9 THRU 14 BLK 2 NORTHCOTT Sec-01 Twp-23 Rng-17
DONALD & LINDA L SMITH 1-07201410 Acres-159.10 \$903.74 NE4 EX RD Sec-12 Twp-23 Rng-17
DONALD D & LINDA L SMITH 1-07201450 Acres-157.90 \$828.75 SW4 EX RD Sec-12 Twp-23 Rng-17
LINDA L & DONALD SMITH 1-07201470 Acres-157.80 \$1,128.54 %DONALD SMITH NE4, EX RD Sec-13 Twp-23 Rng-17
PHILIP W SMITH 1-10400270 Acres-19.85 \$1,058.93 W2 NE4, EX BEG 335' E NW COR NE4, E998.7', S 2643.4', N 988.7' TO POB & EX RD Sec-16 Twp-23 Rng-20
THOMAS A & REGAN S SMITH 1-08002170 \$344.72 Subd-WELDA Blk-7 Lot-10, 11 & 12 Sec-07 Twp-22 Rng-19
DONNA L SNAVELY 1-00208030 \$662.42 N 90' LT 1 & E 8.94' OF N 90' LOT 2 Subd-GARNETT Blk-20 Sec-30 Twp-20 Rng-20
JEARL OSCAR & CYNTHIA JEAN SPARKS 1-00701440 \$286.6 Subd-SUPPLEMENT TO MERRILL ADD Blk-18 Lot-1 TO 12 INCL Sec-36 Twp-21 Rng-17
DOUGLAS W SPRAGUE 1-10501770 Acres-5.00 \$1,410.68 BEG 58' E SW COR SE4, N 408', W 577', S 408', E 577', S 408', E 577' TO POB & EX RD Sec-11 Twp-23 Rng-19
STANBROUGH PROPERTIES LLC 1-00212890 \$1,208.42 LT 3, N 90' W2 LT 2 & E2 LT 4 Subd-GARNETT Blk-34 Sec-30 Twp-20 Rng-20
TERRY D STARK 1-09202020 Acres-19.20 \$2,060.54 E2 NE4, LYG E OF HWY 169, EX RD,

& EX PT LYG S OF ABAND RR Sec-01 Twp-23 Rng-18
RUSSELL & MICHELLE STEINBROOK 1-08000880 \$871.46 Subd-RAILROAD ADD TO WELDA Blk-28 Lot-7 & 8 Sec-35 Twp-21 Rng-19
SCOTTY & KRISTI D STEPHENS 1-10400060 Acres-38.90 \$1,369.36 SE4 SE4 EX RD Sec-03 Twp-23 Rng-20
ORVAL STEVER 1-00100040 \$238.06 Subd-COLONY Blk-2 Lot-11 & 12 Sec-06 Twp-23 Rng-19
ORVAL G STEVER 1-00100060 \$247.98 Subd-COLONY Blk- 2 Lot-7 & 8 Sec-06 Twp-23 Rng-19
ORVAL G STEVER 1-00100130 \$690.76 Subd-COLONY Blk-10 Lot-1 TO 6 INCL Sec-06 Twp-23 Rng-19
ORVAL G STEVER 1-00100140 \$240.32 Subd-COLONY Blk-10 Lot-7 TO 12 INCL Sec-06 Twp-23 Rng-19
SHEILA L STIFFER 1-04700400 Acres-4.50 \$23.04 BEG SW COR NW4 NW4, N 1125', E 240', S 1125', W 240' TO POB, EX RD Sec-27 Twp-21 Rng-20
STINNETT TIMBERS LLC 1-12000510A Acres-59.32 \$2,441.86 W2 SEC LY E RR RW EX RD & EX BEG ON E RW RR 409' N & 364.1' E SW COR SW4, S 61 DEG. E 266', N28 DEG E 259', S 61 DEG E 121.6', N 33 DEG E 602.46', N61 DEG W 419.1' Sec-31 Twp-22 Rng-21
RANDALL & VICKI STINNETT 1-00500490 \$15.46 Subd-KINCAID Blk-11 Lot-12, 13 & 14 Sec-36 Twp-22 Rng-20
RANDALL & VICKI STINNETT 1-00501480 \$1,033.46 Subd-KINCAID Blk-15 Lot-13,14,15 & 16 Sec-36 Twp-22 Rng-20
RANDALL S & VICKI L STINNETT 1-00501490 \$19.90 Subd-KINCAID Blk-15 Lot-11 & 12 Sec-36 Twp-22 Rng-20
RANDALL & VICKI STINNETT 1-00501530 \$226.68 Subd-KINCAID Blk-15 Lot-5 & S 7' OF 4 Sec-36 Twp-22 Rng-20
RANDALL & VICKY STINNETT 1-00501580 \$2,032.56 Subd-KINCAID Blk-28 Lot-9 THRU 14 Sec-36 Twp-22 Rng-20
RANDALL

# Notice of budget hearing - USD 365

(Published in the Anderson County Review on August 17, 2021.)

## Notice of Hearing 2021-2022 Budget

The governing body of Unified School District 365 will meet on the 2nd day of September 2021 at 7:30 PM at 305 N. Oak, Garnett, KS 66032 for the purpose of hearing and answering objections of taxpayers relating to the proposed use of all funds and the amount of tax to be levied. Detailed budget information, including budget profile, is available at 305 N. Oak, Garnett, KS 66032 and will be available at this hearing.

The Amount of 2021 Tax to be Levied and Expenditures (published below) establish the maximum limits of the 2021-2022 Budget. The 'Est. Tax Rate' (column 7), shown for comparative purposes, is subject to slight change depending on final assessed valuation.

Code 99 Line	2019-2020 Actual		2020-2021 Actual		2021-2022 Proposed Budget			
	Actual Expenditures (1)	Actual Tax Rate (2)	Actual Expenditures (3)	Actual Tax Rate* (4)	Expenditures (5)	Amount of 2021 Tax to be Levied (6)	Est. Tax Rate* (7)	
<b>OPERATING</b>								
General	06	7,860,456	20,000	7,958,725	20,000	8,295,430	1,662,590	20,000
Supplemental General (LOB)	08	2,610,000	17.814	2,635,000	17.104	2,635,000	1,558,857	17.391
<b>SPECIAL REVENUE</b>								
Federal Funds	07	252,523		567,434		849,926		
Adult Education	10	0	0.000	0	0.000	0	0	0.000
Preschool-Aged At-Risk	11	27,707		29,716		72,600		
Adult Supplemental Education	12	0		0		0		
At Risk (K-12)	13	1,034,717		1,081,658		1,266,440		
Bilingual Education	14	0		0		1,065		
Virtual Education	15	0		0		28,400		
Capital Outlay	16	1,018,906	7.497	1,423,279	7.504	2,099,000	672,183	7.500
Driver Training	18	26,903		12,743		38,850		
Declining Enrollment	19	0	0.000	0	0.000	0	0	0.000
Extraordinary School Program	22	0		0		0		
Food Service	24	543,709		567,150		773,500		
Professional Development	26	13,157		8,150		35,000		
Parent Education Program	28	0		0		0		
Summer School	29	0		0		0		
Special Education	30	1,659,091		1,752,873		2,328,444		
Cost of Living	33	0	0.000	0	0.000	0	0	0.000
Career and Postsecondary Education	34	261,407		243,883		350,250		
Gifts and Grants	35	303,529		144,341		125,500		
Special Liability Expense Fund	42	0	0.000	0	0.000	0	0	0.000
School Retirement	44	0	0.000	0	0.000	0	0	0.000
Extraordinary Growth Facilities	45	0	0.000	0	0.000	0	0	0.000
Special Reserve Fund	47	0		0		0		
KPERs Special Retirement Contribution	51	1,014,619		947,749		1,115,501		
Contingency Reserve	53	0		0		0		
Textbook & Student Material Revolving	55	95,184		24,680		0		
Activity Fund	56	63,302		50,453		0		
<b>DEBT SERVICE</b>								
Bond and Interest #1	62	1,521,672	7.966	1,557,805	8.107	1,608,314	736,467	8.217
Bond and Interest #2	63	0	0.000	0	0.000	0	0	0.000
No-Fund Warrant	66	0	0.000	0	0.000	0	0	0.000
Special Assessment	67	0	0.000	0	0.000	0	0	0.000
Temporary Note	68	0	0.000	0	0.000	0	0	0.000
<b>COOPERATIVES</b>								
Special Education	78	0		0		0		
<b>TOTAL USD EXPENDITURES</b>	<b>100</b>	<b>18,306,879</b>	<b>53.277</b>	<b>19,005,436</b>	<b>52.715</b>	<b>21,623,220</b>	<b>4,629,897</b>	<b>53.108</b>
Less: Transfers	105	3,292,385		3,422,952		3,103,975		
<b>NET USD EXPENDITURES</b>	<b>110</b>	<b>15,014,494</b>		<b>15,582,484</b>		<b>18,519,245</b>		
<b>TOTAL USD TAXES LEVIED</b>	<b>115</b>	<b>4,455,953</b>		<b>4,517,560</b>		<b>4,629,897</b>		

\*Tax Rates are expressed in Mills

Code 99 Line	2019-2020 Actual		2020-2021 Actual		2021-2022 Proposed Budget		
	Actual Expenditures (1)	Actual Tax Rate (2)	Actual Expenditures (3)	Actual Tax Rate* (4)	Expenditures (5)	Amount of 2021 Tax to be Levied (6)	Est. Tax Rate* (7)
<b>OTHER</b>							
Historical Museum	80	0	0.000	0	0.000	0	0.000
Public Library Board	82	0	0.000	0	0.000	0	0.000
Public Library Board Employee Benefits	83	0	0.000	0	0.000	0	0.000
Recreation Commission	84	0	0.000	0	0.000	0	0.000
Rec Comm Emp Benefits & Spec Liab	86	0	0.000	0	0.000	0	0.000
<b>TOTAL OTHER</b>	<b>120</b>	<b>0</b>	<b>0.000</b>	<b>0</b>	<b>0.000</b>	<b>0</b>	<b>0.000</b>
<b>TOTAL TAXES LEVIED</b>	<b>125</b>	<b>\$4,455,953</b>		<b>\$4,517,560</b>		<b>\$4,629,897</b>	
Assessed Valuation - General Fund	128	\$79,459,957		\$81,509,742		\$83,129,506	
Assessed Valuation - All Other Funds	130	\$85,940,950		\$88,041,063		\$89,624,404	
Assessed Valuation - Capital Outlay	129	\$85,642,208		\$87,789,749		\$89,624,404	
<b>Outstanding Indebtedness, July 1</b>		<b>2019</b>		<b>2020</b>		<b>2021</b>	
General Obligation Bonds	135	10,736,287		10,014,628		9,252,995	
Capital Outlay Bonds	140	0		0		0	
Temporary Note	145	0		0		0	
No-Fund Warrant	150	0		0		0	
Lease Purchase Principal	153	474,679		381,219		244,353	
<b>TOTAL USD DEBT</b>	<b>155</b>	<b>11,210,966</b>		<b>10,375,846</b>		<b>9,497,348</b>	

\*Tax Rates are expressed in Mills

Board President

Clerk of the Board

# Notice to exceed Revenue Tax Rate

(Published in the Anderson County Review on August 17, 2021.)

State of Kansas Revenue Neutral (County Certification) USD #365 2021-2022

Code 99 Line	2020-2021		2021-2022		
	Actual Tax Levied	Actual Tax Rate	Neutral Tax Rate	Estimated Tax	
	Estimated Tax	Est. Tax	Est. Tax	Est. Tax	
General	\$1,630,195	20,000	19,610	\$1,662,590	20,000
Capital Outlay	\$652,392	7.504	7.391	\$672,183	7.500
Bond and Interest #2	\$0	0.000		\$0	0.000
<b>ALL OTHER FUNDS</b>					
Supplemental General (LOB)	\$1,509,811	17.104		\$1,558,857	17.391
Adult Education	\$0	0.000		\$0	0.000
Cost of Living	\$0	0.000		\$0	0.000
Special Liability Expense Fund	\$0	0.000		\$0	0.000
Extraordinary Growth Facilities	\$0	0.000		\$0	0.000
Bond and Interest #1	\$715,162	8.107		\$736,467	8.217
No-Fund Warrant	\$0	0.000		\$0	0.000
Special Assessment	\$0	0.000		\$0	0.000
Temporary Note	\$0	0.000		\$0	0.000
Historical Museum	\$0	0.000		\$0	0.000
Public Library Board	\$0	0.000		\$0	0.000
Public Library Board Employee Benefits	\$0	0.000		\$0	0.000
<b>Sub Total - All Other Funds</b>	<b>\$2,224,973</b>	<b>25.211</b>	<b>24.173</b>	<b>\$2,295,124</b>	<b>25.608</b>

Board President

Clerk of the Board

# Notice of hearing

(First published in the Anderson County Review on August 3, 2021.)

IN THE DISTRICT COURT OF ANDERSON COUNTY, KANSAS

In the Matter of the Estate of GARY M. SMETHERS, Deceased Case #AN-2021-PR-00018

NOTICE OF HEARING

THE STATE OF KANSAS TO ALL PERSONS CONCERNED:

You are hereby notified that a petition has

been filed in this court by William Smethers, heir at law of Gary M. Smethers, deceased, praying that descent be determined of decedent, Gary M. Smethers, and his interest in certain real estate situated in Anderson County, Kansas, and particularly described in said petition and of all other Kansas real estate and all personal property situated and located in the state of Kansas, if any, owned by said decedent at the time of his death and that decedent's interest be assigned in accordance with the Kansas laws of intestate succession.

Anderson County, Kansas, at which time and place the cause will be heard. Should you fail therein, judgment and decree will be entered in due course upon the petition.

WILLIAM SMETHERS Petitioner

Terry J. Solander #07280 503 S. Oak St. - P.O. Box 348 Garnett, KS 66032-0348 785-448-6131; FAX: 785-448-2475 solander@embarqmail.com Attorney for Petitioner

Ag313\*

# Notice of hearing and to creditors

(First published in the Anderson County Review on August 3, 2021.)

IN THE DISTRICT COURT OF ANDERSON COUNTY, KANSAS

In the Matter of the Estate of RICHARD H. ROECKERS, Deceased. Case #AN-2021-PR-00016

NOTICE OF HEARING AND NOTICE TO CREDITORS

THE STATE OF KANSAS TO ALL PERSONS CONCERNED:

You are hereby notified that a petition has been filed in this court by Shirley A. Campbell-Roeckers, one of the heirs at law of Richard H.

Roeckers, deceased, praying that the will dated June 15, 2018, filed with the petition be admitted to probate and record; and that Michael Roeckers, nominated as executor therein, be appointed as executor without bond and that Letters Testamentary issue to him. And, further to determine the validity of the spousal consent to said will.

within the later of either (i) four months from the date of the first publication of this notice as provided by law or (ii) thirty days after actual notice was given as provided by law to those creditors whose identity is known or reasonably ascertainable; and if their demands are not thus exhibited, they shall be forever barred.

SHIRLEY A. CAMPBELL-ROECKERS Petitioner

Terry J. Solander #7280 503 So. Oak St. - P.O. Box 348 Garnett, KS 66032-0348 785-448-6131; FAX: 785-448-2475 solander@embarqmail.com Attorney for Petitioner

Ag313\*

## FOR RENT

Two Bedroom - rental house, Williamsburg, KS. (785) 248-1684. ag1012

## REAL ESTATE

8.9 acres - SW Missouri and 1230 Roads. (785) 214-1973. ag1018\*

**Benjamin Realty**  
Sherry Benjamin, Broker  
Land • Homes • Commercial

201 N. Maple Garnett, KS 66032 benjaminrealty@earthlink.net

Office: (785) 448-2550 Home: (785) 241-0532 Cell: (785) 304-2029

View all local properties for sale at our website:  
[www.KsPropertyPlace.com](http://www.KsPropertyPlace.com)

Now offering **Auction Services!**

call (785) 448-3999

The Kansas Property Place

**GOLD KEY REALTY**

Carla Walter • Owner/Broker  
785-448-7658 (cell)  
[www.goldkeyrealtyks.com](http://www.goldkeyrealtyks.com)

**Property Source, LLC**  
913-884-4500

YOUR SOURCE FOR GREAT INVESTMENTS!

Chris Cygan 785-418-5435

LAND-FARMS Investment Property RESIDENTIAL

## MISCELLANEOUS

Never Pay For Covered Home Repairs Again! Complete Care Home Warranty covers all major systems and appliances. 30 day risk free. \$200.00 off + 2 freeMonths! 844-237-1432

## MISCELLANEOUS

**Biggest Piano sale in 35 years!** We're downsizing. Lots of free stuff...piles of piano music, benches & metronomes. Up to 50% off our already-low prices. Grands, verticals, organs and more. Hurry in for best selection. Mid-America Piano, Manhattan, 800-950-3774, piano4u.com

**Long distance moving:** Call today for a free quote from America's Most Trusted Interstate Movers. Let us take the stress out of moving! Speak to a Relocation Specialist, call 888-788-0471

**Bath & Shower updates** in as little as one day! Affordable prices - No payments for 18 months! Lifetime warranty & professional installs. Senior & Military Discounts available. Call: 844-980-0025

## MISCELLANEOUS

**Update your home** with Beautiful New Blinds & Shades. FREE in-home estimates make it convenient to shop from home. Professional installation. Top quality - Made in the USA. Call for free consultation: 844-740-0117. Ask about our specials!

**Are you behind \$10k or more** on your taxes? Stop wage & bank levies, liens & audits, unfiled tax returns, payroll issues, & resolve tax debt Fast. Call 855-462-2769

**Donate your car to charity.** Receive maximum value of write off for your taxes. Running or not! All condition accepted. Free pickup. Call for details. 844-268-9386

**Lowest Prices on Health Insurance.** We have the best rates from top companies! Call Now! 855-656-6792.

## YARD LABORER

Responsible for receiving, maintaining, moving and loading products in the material supply yard. Forklift operation necessary for these responsibilities. Competitive wage. Benefits after 90 days of employment include: Paid holidays; Vacation time; Company paid Health Insurance; Dental and 401K. Hours are Monday - Friday 7:30am to 4:30pm

Apply at:  
**Quality Structures**, 167 Hwy 59, Richmond, KS  
[www.qualitystructures.com](http://www.qualitystructures.com) • 785-835-6100

**Quality Structures** EOE

**You name it, we print it.**

**Garnett Publishing, Inc.**

(785) 448-3121

## PUBLIC AUCTION

**Saturday, August 21 • 10:00 a.m.**  
1664 S. Maple St. • Garnett, KS  
(South of South Lake on East Side)

- Edith Christy Furniture**
- Blonde Art Deco 5 pc. Bedroom suite, full size bed, dresser, chest of drawers, night stand, cedar chest
  - Vintage ice cream parlor chair
  - 2- Sofa Hide-a-beds
  - Corner coffee table
  - Oak knee hole desk
  - Glass top Octagon table w/4 chairs
  - Antique Walnut Rolltop desk w/ office chair, 100+ yrs. old, nice
  - Swivel rocker
  - 2- Marble top end tables w/ matching coffee table
  - Nice rocker/ recliner
  - Marble top flower stand
  - Vintage record cabinet
  - Wrought iron what-not stand
  - 3- swivel wood bar stools
  - Antique wood toy box
  - Octagon game table
  - Antique metal trundle bed
  - Vintage Metal curved leg Formica top table w/ 2 leaves
  - Antique oak high chair
  - Old rolling metal typewriter table
  - 3- plastic swivel bar stools
- Appliances**
- Amana gas dryer
  - Frigidaire washer
  - Sharp 20" flat screen TV Steam Vac carpet shampooer Hoover Windtunnel vacuum
- Household**
- Antique wood Gambles crate
  - Several heavy duty rolling shelf racks
  - Several glass top rolling flower stands
  - Metal rolling flower stand
  - Metal 4 drawer file cabinet
  - DuraFlame elec. rolling heater
  - Folding chairs
  - Several fans
  - Some light metal shelving
  - Wood bird cage
  - Cosco folding stool
- Outdoor/Shop**
- Wheelbarrow
  - 1750 watt portable generator
  - Flower pots
  - Grow light
  - Webbed lawn chairs
  - Old wood work bench w/vise attachment
  - Pipe wrenches, clamps, drills, jigsaw, hammers
  - Craftsman 10" table saw
  - Elec. Bench grinder
  - Cement trowels
  - Paint equipment
  - Copper tubing
  - Vintage Mallory 12RS6D Rectifier Filtered Rectified Power Supply made in USA
  - Craftsman jigsaw on rolling stand
  - Elec. Power saw
  - Several aluminum extension ladders
  - Wood picnic table
  - Some old wood bats, gloves, softball
  - Several old gas greenhouse heaters
  - Several metal watering cans
  - Patio table & 2 chairs
  - Cast iron pot on stand
  - Several metal plant stands
  - Hose reel
  - Several yard ornaments
- Kitchen**
- Coffee percolator, elec
  - 70s Amana microwave popcorn popper
  - Aluminum pots & pans, cake carrier
  - Harmony House melmac dishes & bowls
  - Sunbeam mixer
  - Large meat tenderizer hammer
  - Stoneware Crock Cookie jar
  - Presto & National 7 qt. Pressure Cookers
  - Smaller Mirro-Matic pressure cooker
  - Lots of canning jars, various



# Need a place to *hang your hat*? Check out our Real Estate Classifieds!

It's **EASY** to place your ad! • (785) 448-3121 • (800) 683-4505 • admin@garnett-ks.com

**Rates**  
Up to 20 Words.....\$4.95  
Each add'l word.....55¢  
(Commercial.....65¢)

**BONUS: Add \$2 for 10,000 additional households in Lawrence/Douglas County in The Trading Post.**

Display Ads, per column inch.....\$9.54  
Statewide placement available, Call for details.

**Terms**  
• Cash in advance  
• Visa, Mastercard, Discover

• Credit to established accounts

**Deadline**  
Classified Ads: 10am Friday  
Display Ads: Noon Thursday

Call or send in your ad:  
(785) 448-3121  
(800) 683-4505 (out of area)  
FAX: (785) 448-6253  
EMAIL: admin@garnett-ks.com

Mail:  
Garnett Publishing, Inc.  
P.O. Box 409  
Garnett, KS 66032

**MISCELLANEOUS**

**Medical Billing & Coding Training.** New Students Only. Call & Press 1. 100% online courses. Financial Aid Available for those who qualify. Call 888-918-9985

**Recently diagnosed** with lung cancer and 60+ years old? Call now! You and your family may be entitled to a significant cash award. Call 866-327-2721 today. **Free Consultation. No Risk.**

**New Authors Wanted!** Page Publishing will help you self-publish your own book. Free author submission kit! Limited offer! Why wait? Call now: 855-939-2090

**FARM & AG**

**American Walnut** - buying standing timber. Must have 25 or more trees. Call (916) 232-6781 in St. Joseph for details. mc10tfn

**HOAGBA/Gardner** - Auction September 11, 8:00 a.m. Fairgrounds, Gardner, KS. For more information and consignments: <https://hoagbagardner-auction.org/> or call (913) 879-2587 ag17t4\*

**SERVICES**

**Rytter Hardwood Floors**  
MASTER CARPENTER  
Install, sand & finish, old & new.  
(913) 594-2495

Johnathan Edgecomb • (785) 448-3899  
In Business Since 1997

**EDGECOMB FLOORING**  
SALES & INSTALLATION

FREE in-home consultation with our MOBILE SHOWROOM!  
SAVE 40% off regular retail pricing on name brand flooring

**Check out our Monthly Specials**

CARPET • TILE • VINYL  
HARDWOODS • LAMINATE

**SERVICES**

**NOTICES**

Alcohol Anonymous meetings. Tuesdays and Thursdays,

**HAPPY ADS**

7 p.m. 510 S. Oak, Garnett.  
(785) 241-0586. tf

**Happiness is...** subscribing to the Anderson County Review! Call (785) 448-3121. my19tf

**Happiness is...** Having the Review's EagleEye News Drone do aerial photography or videography for your wedding, special event, property survey, promotional video, high-altitude equipment or building inspection, etc. Real-time view from up to 400 feet elevation, up to nearly 1 mile range. Contact the Anderson County Review at (785) 448-3121 for more info. oc11tfn

**FARMERS' MARKET**  
THURSDAYS  
4:30 - 7:00 P.M.  
DOWNTOWN GARNETT

**Make it grow!**

Your wallet that is. Ag products and services sell when they're listed here. Call the Review today to place your ad. (785) 448-3121

**JB Construction**

Decks • Siding  
Pole Buildings • Garages

**Joe Borntreger**  
(785) 448-8803 • joe.borntreger@yahoo.com

**MISCELLANEOUS**

**Attention Medicare Recipients!** Save your money on your Medicare supplement plan. Free quotes from top providers. Excellent coverage. Call for a no obligation quote to see how much you can save! 855-587-1299

**Best Satellite TV** with 2 Year Price Guarantee! \$59.99/mo with 190 channels and 3 months free premium movie channels! Free next day installation! Call 316-223-4415

**Bathroom Renovations.** Easy, one day updates! We specialize in safe bathing. Grab bars, no slip flooring & seated showers. Call for a free in-home consultation: 855-382-1221

**HELP WANTED**

**Sandra's Quick Shop/Simple Simon's** is hiring part-time positions. Apply within. (785) 448-6602. ap20tf

**Full-time - farm hand.** Must be able to operate skid steer, tractor and mixer wagon. Knowledge of feeding cattle. Garnett (785) 448-8201. ag17t2

**FARM & AG**

**Make it grow!**

Your wallet that is. Ag products and services sell when they're listed here. Call the Review today to place your ad. (785) 448-3121

**MAKE MONEY**  
USE THE CLASSIFIEDS!!

**PRECISION**  
FOAM INSULATION

Spray Foam Insulation *and more*

- Closed and Open Cell Insulation
- Attic Blown Fiberglass Insulation
- Batt Insulation
- Licensed and Insured

**JD Yutzy**  
785-448-8727

Call today for all your insulation needs  
Quality and customer satisfaction is #1

**Guest Home Estates**

is looking for full-time CMA's, shift varies, who are wanting to work with our team. We offer Health Insurance and Competitive Wages. If you are interested in this position, please contact Sandra Johnson at 785-448-6884 or come by our home at 806 West 4th, Garnett. We are excited to meet with you.

**Ottawa USD 290 is hiring for the following positions:**

- Paraprofessionals
- Custodians
- Bus Drivers/Aides

Apply on-line at [www.USD290.org](http://www.USD290.org)

**HELP WANTED** **AGChoice**

Ag Choice Moran/Blue Mound, Kansas is a retail fertilizer, feed, seed and custom application business located in Southeast Kansas.

We have an employment opportunity for a motivated individual. Duties include general labor, some custom application, and all activities associated with day-to-day operations. CDL or ability to get one a must. Seasonal long hours can be expected. Safety is a priority. Excellent benefit package including health insurance, 401K, retirement, safety bonuses, and profitability bonuses included.

Call 620-237-4668

**Edgecomb Builders**  
General Contractor

Custom Homes  
Additions  
Finishing Trimwork  
Remodels

**Lonnie Edgecomb (785) 204-1580**

Anderson County Solid Waste Landfill is taking applications for a

**FULL-TIME TRUCK DRIVER/ HEAVY EQUIPMENT OPERATOR**

Position open until filled. Applicant must have at least 6 months verifiable "Class A" CDL experience to apply. Applicant will be required to work every fourth Saturday (8-12:00) plus Monday thru Friday 7:00 am - 3:30 pm. Position has full county benefits, insurance, vacation and sick leave.

Applicant will run all heavy equipment on site, required to obtain 36 hrs. of initial training to be in charge of Hazardous Waste building and refresher course of 8 hrs. annually, training is provided. Applicant will be required to climb, balance, reach, crawl & move up to 50 lbs. Applicant will be exposed to moving mechanical parts, high precarious places, fumes or airborne particles, toxic or caustic chemicals. A full job description and applications are available at the County Road Dept. Office, 823 W. 7th Ave., Garnett, KS and also at the Landfill.

Questions, please call Scott @ 785-448-3109.  
Anderson County is an Equal Opportunity Employer and position is "Veterans Preference" Eligible (VPE), State Law - K.S.A. 73-201

**HELP WANTED**

**MECHANIC AND TIRE/MECHANIC'S HELPER**

Positions subject to drug testing. Applications and job descriptions are available at the **Anderson County Road Department, 823 W. 7th Ave., Garnett KS.** Anderson County is an Equal Opportunity Employer and position is "Veterans Preference" Eligible (VPE), State Law - K.S.A. 73-201.

**UPCOMING LAND AUCTION!**  
WEST VIRGINIA RD., IOLA, KS  
PARCEL: 80 +/- ACRES

Vaughn-Roth Land Brokers is extremely honored to represent Gerald Settlemyer with the offering of this high-quality Allen County real estate.

The auction will be held August 25th, 2021 at 6 P.M.  
Masonic Lodge in Iola, KS  
213 West Madison St.

This efficient and attractively located parcel totals 80 acres more or less with 76.71 acres of cropland according to FSA records. The majority soil type is Kenoma silt loam followed by Olpe, Wagstaff, and Zaar varieties.

The location is also very attractive as the property is just five miles north of Iola and a 1/2 mile west with the five-mile portion being all pavement. If you're looking for a site to build your forever home, there is a rural water line running along West Virginia Road according to the Rural Water District #5. You can contact them at 620-852-3475 to confirm this information and gather further details.

**Brief Legal Description:** The East Half of the Southwest Quarter of Section 22, Township 23, Range 18 East of the 6th P.M., Allen County, Kansas.

**Property Taxes:** 2020 taxes were \$1,019.58

**Minerals:** The Seller's mineral interests transfer to the Buyer.

**Earnest Deposit:** \$15,000.00 due on day of auction.

For complete auction and property information, please contact Cameron Roth at (785) 917-0867 or visit our website at [VaughnRoth.com](http://VaughnRoth.com)

**SELLER: GERALD SETTLEMYER**

**VAUGHN ROTH LAND BROKERS** (620) 888-3040  
408 Neosho St., Burlington, KS  
[VAUGHNROTH.COM](http://VAUGHNROTH.COM)

**HELP WANTED**  
**Anderson County Attorney's Office**  
**Legal Secretary II**

Under the supervision of the County Attorney and the Legal Secretary I, the legal secretary II performs difficult and varied legal and secretarial duties. The main duties of the position are to assist the County Attorney in the preparation of legal documents, court papers, correspondence for all juvenile, child in need a care, and traffic cases. This position is cross trained to be able to fill in these areas in case of illness or vacation. This position also greets visitors and answers the telephone to facilitate the smooth operation of the office. This employee must exercise considerable independent judgment. Information handled in this office is of a confidential nature.

Minimum Education and experience: High school education or G.E.D and two years related experience and/or training; or an associate degree or equivalent from two year-college or technical school; or equivalent combination of education and experience. The starting wage is \$10.00 an hour. Resume with cover letter will be accepted at the Anderson County Attorney's Office until the position is filled. Anderson County is an equal opportunity employer.

**LeRoy Coop in Westphalia is hiring 2 full-time position:**

**Tire Shop Supervisor**  
This position will need to work some evenings and weekends. Self-Motivated, strong people skills, basic math skills, be able to lift 50+ pounds, handle a quick paced environment and be detail oriented. Great benefit package. Applications will be taken till position is filled. Call Nathan at 785-489-2521 or stop by the Westphalia Coop. Applications can be printed at [www.leroycoop.coop](http://www.leroycoop.coop) under forms tab.

**Elevator Operator**  
Qualifications are to be Self-Motivated, be able to lift 50+ pounds, handle a quick paced environment and be detail oriented. This position will need to work some evenings and weekends. Full time position, great benefits. Call Nathan at 785-489-2521 or stop by the Westphalia office. Applications can be picked up at any branch location or printed off at [www.leroycoop.coop](http://www.leroycoop.coop) under the forms tab. Applications will be taken until the position has been filled.

**KANSAS EMERGENCY RENTAL ASSISTANCE**  
Every Kansan deserves safe, affordable housing

Up to **12 MONTHS**  
of rental assistance and utility payments for tenants affected by the COVID-19 pandemic

To determine eligibility and to apply, visit [kshousingcorp.org/emergency-rental-assistance](http://kshousingcorp.org/emergency-rental-assistance)

**KANSAS HOUSING**

This project is supported, in whole or in part, by federal award number ERAA0032 awarded to Kansas Housing Resources Corporation by the U.S. Department of the Treasury.

# RTK photography contest ends August 31

Ranchland Trust of Kansas (RTK) 10th annual photography contest will close on August 31. The contest is open to professional and amateur photographers of all ages. Photographs entered will showcase the natural beauty of ranching and grazing lands across the state. The competition offers Kansans the chance to explore and capture the many activities, seasons and faces of Kansas' ranching tradition.

Photos submitted to the contest should express the mission of RTK: "To preserve Kansas' ranching heritage and open spaces for future generations through the conservation of working landscapes." Participants may enter up to

five photos. RTK is happy to partner with L'image in Wichita. L'image is the sponsor for the photography contest this year. The locally owned photo printing and picture framing store in Wichita has been in business over 25 years, specializing in their ready-to-hang plaque mount. They also offer image mounting, metal prints, laminating, canvas gallery wraps and traditional framing. They are in the business of making the artist or photographer look their best.

Photo contest entries will be judged by a panel of professionals in the field of photography and by representatives of RTK and the Kansas Livestock Association. The judges will

select one winner in each of the following categories: grand prize, landscape, livestock, people, wildflowers or other wildlife, sunrise/sunset, youth (ages 5-17), Kansas Livestock Association member, fan favorite via Facebook voting and one honorable mention.

All prizes will be provided by L'image of Wichita. L'image will award all 10 category winners an 8" x 10" plaque mount of their winning photo. The grand prize winner will receive their choice of an 11"x 14" canvas or metal print of their winning photo.

For full contest rules and to enter, visit [www.ranchlandtrustofkansas.org](http://www.ranchlandtrustofkansas.org) and find Photo Contest on the Events/News page.

# Local student complete degrees at Wichita State University

WICHITA, Kan. (August 12, 2021) - Nearly 2,175 degrees and certificates were awarded to more than 2,000 students at Wichita State University in spring 2021.

There were 1,521 students who earned their undergraduate degree and 652 who earned their graduate degree.

Among them were Jacob M Null, Garnett, Bachelor of Business Admin., Human Resource Management

Undergraduate students who have attained a grade point average of 3.9 out of a possible 4.0 received the summa cum laude award; those with an average of 3.55 received the

magna cum laude award; and those with an average of 3.25 received the cum laude.

In spring 2021, 121 students graduated summa cum laude, 414 graduated magna cum laude, and 352 graduated cum laude.

Wichita State University serves as the Kansas urban-based research university, enrolling more than 15,000 students from every state in the U.S. and more than 100 countries. Wichita State and WSU Tech are recognized for being student centered and innovation driven.

Located in the largest city in the state with one of the highest

concentrations in the United States of jobs involving science, technology, engineering and math (STEM), Wichita State University provides uniquely distinctive and innovative pathways of applied learning, applied research and career opportunities for all of our students.

The Innovation Campus, which is a physical extension of the Wichita State University main campus, is one of the nation's largest and fastest-growing research/innovation parks, encompassing over 120 acres and is home to a number of global companies and organizations.

# University of Kansas announces fall 2020, spring 2021 graduates

LAWRENCE — The names of more than 5,700 graduates at the University of Kansas for fall 2020 and spring 2021 have been announced by the University Registrar. A ceremony for 2020 and 2021 graduates took place May 23.

Local students that were among this group were:

•Colony, Doctor of Pharmacy  
•Matthew Don Dieker, Colony, Bachelor of Science in Business in Finance

•Laurel K Godderz, Colony, Bachelor of Science in Business in Finance and Bachelor of Science in Business in Marketing

•Jordan Dale Morton, Colony, Doctor of Physical Therapy

•Elizabeth Ann Blake, Garnett, Bachelor of Science in Business in Supply Chain Management

•Nicole M Wittman, Garnett, Bachelor of General Studies in Psychology

•Jacob W Kice, Richmond, Bachelor of Science in Geography

# Local students earn distinction at Wichita State University

WICHITA, Kan. (August 12, 2021) - Wichita State University has announced the names of more than 3,500 students who were on the WSU dean's honor roll for spring 2021.

To be included on the dean's honor roll, a student must be enrolled full time (at least 12 credit hours) and earn at least a 3.5 grade point average on a 4.0 scale.

Local student JeriLyne E Brack, Garnett, earned this distinct honor.

Wichita State University serves as the Kansas urban-based research university, enrolling more than 15,000 students from every state in the U.S. and more than 100 countries. Wichita State and WSU Tech are recognized for being student centered and innovation driven.

Located in the largest city in the state with one of the highest concentrations in the United States of jobs involving science,

technology, engineering and math (STEM), Wichita State University provides uniquely distinctive and innovative pathways of applied learning, applied research and career opportunities for all of our students.

The Innovation Campus, which is a physical extension of the Wichita State University main campus, is one of the nation's largest and fastest-growing research/innovation parks, encompassing over 120 acres and is home to a number of global companies and organizations.

For more information, follow us on Twitter at [www.twitter.com/wichitastate](https://twitter.com/wichitastate) and Facebook at [www.facebook.com/wichita.state](https://www.facebook.com/wichita.state).

**FOR SALE BY OWNER?**  
There's no better spot than this one to tell your potential buyers you want to sell! Call to place your ad today - (785) 448-3121

# Grateful for gatherings

Glenn Brunkow, Pottawatomie County farmer and rancher

The past couple of weeks I had the privilege of attending several Farm Bureau events in person — Big Tent Reunions, Summer Summit and Young Farmers and Ranchers Leaders Conference — without masks, and it was awesome. This isn't a statement about restrictions, masks or vaccinations, it is a statement of how much we all need social interaction and how valuable relationships are. The whole time we were staying at home, I knew I was missing people. I just didn't realize how much.

I don't know how many times in the last two weeks I commented on the fact I couldn't remember the last time I saw whomever I was talking to. In many cases it was prior to March 2020. That is a long time to not see friends, and I truly believe that took as much of a toll as the virus itself.

Except for a very few of us, we humans are social beings and to not be able to do so really hurts our mental wellbeing. I saw it in conversations I participated in and those I overheard. Often, they would start with the usual topics like "How much rain are you getting?" or "How do the crops look?" and then evolve from there. Many times, what started out as a fairly routine conversation would lead to much deeper topics.

It makes sense, for almost a year and a half we have really only talked to our spouses, kids and close family, and they

didn't need to be told because they were there living it like we were. Here we are with 16, 17 months of pent-up joys, disasters, concerns and observations and no one to share them with. Let's face it, it is one thing to vent to your wife and kids, but it is far more therapeutic to find sympathy and empathy from a peer.

I guess that is why it was so good to attend the Big Tent Reunions I did. It was cathartic to see old friends, to share the life happenings and to find out what was going on in their lives, too. I guess I have come to realize that one of the best benefits to Farm Bureau is the friends you develop because of your involvement.

I hope everyone else got as much out of the meetings and events we have recently hosted. Don't get me wrong, the education, advocacy and service are all things our organization is built on and represent the good and important work we do. However, at the end of the day it is the relationships and friendships we gain with fellow farmers and ranchers that make it all worthwhile. I tell young farmers and ranchers on their way to their first YF&R Conference that the most important thing you learn is you are not alone, and there are people going through the same things you are. I believe that to be true and something that does not change with age.

The last 18 months may have limited our interactions, but I am grateful for these recent gatherings and looking forward to catching up with everyone again soon. Let's all do our

part to stay safe and ensure we can see each other in person at Kansas Farm Bureau's annual meeting in December.

"Insight" is a weekly column published by Kansas Farm Bureau, the state's largest farm organization whose mission is to strengthen agriculture and the lives of Kansans through advocacy, education and service.

**Make a HUGE SPLASH STATEWIDE**

Or target your ad regionally for the most cost effective media buy anywhere!

Statewide Ads appear in over 140 newspapers, reaching more than a million readers each and every week.

Display, Classified & Online networks available!

Need a more targeted campaign or looking for national coverage? Call us today to customize your plans.

**The Anderson County Review**  
(785) 448-3121  
[review@garnett-ks.com](mailto:review@garnett-ks.com)

**Call to Subscribe**  
(785) 448-3121

**CALL AHEAD- PICK UP (913) 898-6211**

**Monday:** Tacos & chicken enchiladas  
**Tuesday:** Open-face roast beef  
**Wednesday:** Fried chicken  
**Thursday:** Meatloaf  
**Friday:** Chicken fried steak or chicken fried chicken  
**Saturday:** Wings- EVERY Saturday!  
1st Saturday: Ribeye Steak  
2nd Saturday: Chicken Enchiladas  
3rd Saturday: Boiled Shrimp  
4th Saturday: Fried Catfish  
5th Saturday: Sue's Choice

**Sunday:** Homemade pan-fried chicken w/sides

**Every Sunday 11 a.m. - 2 p.m. Homemade PAN-FRIED CHICKEN**

**ALL AVAILABLE FAMILY-STYLE!**

**We have pizza!**

Where customers are treated like family!

**I-Stop Gas Store Café Bar I-Stop**

423 E. Woodward St. • Parker, Kansas

**AGENCY WEST INSURANCE**

205 N Maple St. • Garnett • 785-448-2284

Residential Insurance  
• Auto • Home  
• Farm • Life • Health

Commercial Insurance  
• General Liability • Commercial Auto  
• Property • Work Comp • Bonding

**Our Ottawa Office:**  
Sheri Lickteig, Agent  
427 S. Main St. • Ottawa  
(785) 521-2030

**Courtney Tucker, Agent**  
[ctucker@agencywest-ins.com](mailto:ctucker@agencywest-ins.com)

# Health Services DIRECTORY

**Family Care**

**Pheasant Ridge Family Medicine**  
(785) 448-6988

**Ross Kimball, M.D.**  
**Sarah Nuessen, P.A.**  
312 S. MAPLE • GARNETT

**Hospice**

**good shepherd HOSPICE**

**YOUR HOMETOWN HOSPICE PROVIDER**

(785) 448-6590

**427 S. Oak Garnett**

**Chiropractic**

**Chronic Back or Neck Pain?**

Ask how the Triton Decompression-Traction Therapy can help. A non-surgical approach for chronic sufferers.

**WILSON CHIROPRACTIC CLINIC**  
Lynn A. Wilson, D.C., P.A.  
Keeping Your Back In Action

Treatment For Your Back & Joint Pain  
Sports, Auto, and Work Injury Care

**414 W. First • Garnett**  
(785) 448-6151

M-T-W-F 8-5 SAT 8-10 After Hours By Appt.

**Eye Care**

**Walmart Vision Center**  
Ottawa, Kansas

Call (785) 242-3116 to schedule your exam.

**Pharmacy**

Maple & Hwy. 31 MON-FRI 8:30am-7pm  
Garnett, KS SAT 8:30am-2pm  
Next to Country Mart

**AUBURN PHARMACY**

We accept all Medicare drug plans.  
**(785) 448-6122**

# Visit Miami County!

These Miami County businesses appreciate your patronage and encourage you to visit your local merchants in Miami County!

**THE TRADING POST**

25,000 customers read us EVERY WEEK just for your ads!

(785) 842-6440 • (800) 683-4505  
[ads@tradingpostdeals.com](mailto:ads@tradingpostdeals.com)

**PARK PLAZA LIQUOR**

Our wine selection is unsurpassed!

1403 Baptiste Dr. M-Sat 9am-11pm  
PAOLA • 913-557-5600 Sun Noon-8pm

To advertise your business here contact Stacey at (785) 448-3121.

Family service from one of Garnett's own hometown families!

**MIDWEST COLLISION INC.**

31570 Old KC Rd. • PAOLA • (913) 294-4016

2021

# ANDERSON COUNTY FAIR



*Winner's Circle*

## 2021 Fair Results & Photos

AN ANNUAL SUPPLEMENT TO THE ANDERSON COUNTY REVIEW - AUGUST 17, 2021

## Judges

4-H Arts & Crafts/Visual Arts & Fiber Arts	Round Robin .....	John Emerson
.....Rae Ann Johnson	Beef & Bucket Calf .....	Danny Davis
.....Donna Jenneret	Poultry.....	Blake Bell
.....Cheryl Sigel	Floriculture .....	Erin Miller
Clothing .....	Woodworking/Electricity	
.....Katy Taul	.....Darby Kneisler	
4-H Photography .....	Gardening (Horticulture/Crops) 4H and	
.....Morgan Egidy	Open .....	Kenny DeDonder
.....Erika George	Open Class Arts & Crafts	
.....Mindy Andres	.....Rae Ann Johnson	
4-H Foods.....	Open Food Preservation	
.....Cindi Dryden	.....	
.....Kathy Norris	Miscellaneous.....	Will Gilliland
.....Carol Crawford	.....Kristie Stinebach	
Dairy .....	Open Class Quilts .....	Helen Ramsey
.....Jon Pretz	Livestock Judging.....	Hyatt Frobose
Horse.....	Open Class Photography....	
.....Julie Carden	.....Suzanne Thompson	
Swine.....		
.....Payton Dahmer		
Rabbits .....		
.....Tammy Hostetlar		
Sheep .....		
.....Cooper Carlisle		
Goats.....		
.....Cooper Carlisle		

## On the Cover

Emma Cubit showing her swine.

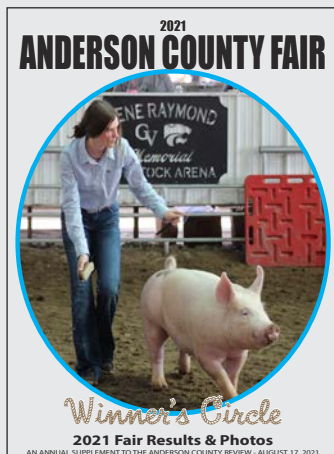

## Photographer

Reese Witherspoon is a junior at ACHS. She is involved in the Cherry Mound 4-H Club. Her interests include golf, band and softball. This year she took on the role of fair photographer for the Anderson County Review.

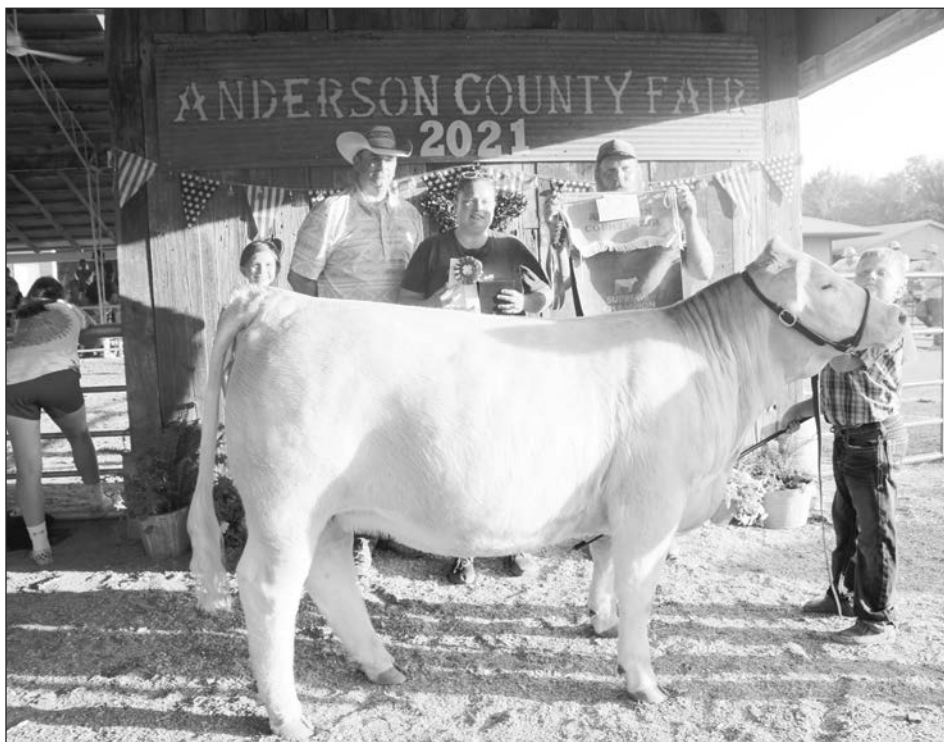

Holden Firestone, Supreme Champion Breeding Heifer.

## Photo Reprints

Full color photo reprints of any photo appearing in this journal are available through Garnett Publishing, 112 W. Sixth Ave., in Garnett. Simply request a photo by noting the page number on which it occurs, position of photo on page and a brief description of the photo content.



Josie Walter showing her goat.

Results information provided by the Frontier District Research & Extension, Anderson County office. Thank you to the staff at the Extension Office for their dedication to this magazine.

**4H/FFA Beef, Beef Showmanship, Senior Beef Showmanship**  
 Brook Hughes, Star Shooting 4H Club, Blue

Rayna Jasper, Lucky 13 4H Club, Blue, Champion Senior Beef Showmanship  
 Austin Teter, Cherry Mound 4H Club, Blue, Reserve Champion Senior Beef Showmanship

**4H/FFA Beef, Beef Showmanship, Senior Beef Showmanship, 2: Intermediate Beef Showmanship / 2.01: Intermediate Beef Showmanship Show Class 1**

Cayden Davis, Lucky 13 4H Club, Blue, Reserve Champion Intermediate Beef Showmanship

Jaden Teter, Cherry Mound 4H Club, Blue, Champion Intermediate Beef Showmanship

Truett Vermillion, Seekers Not Slackers 4H Club, Blue

**4H/FFA Beef, Beef Showmanship, Junior Beef Showmanship**

Gracyn, Ellington, Seekers Not Slackers 4H Club, Blue, Reserve Champion

Lyndsay Hughes, Star Shooting 4H Club, Blue, Champion

Timber Vermillion, Seekers Not Slackers 4H Club, Blue

**4H/FFA Beef, Breeding Heifer, 1107: Crossbred Junior Yearling, 1/1 to 4/30 previous year**

Cayden Davis, Lucky 13 4H Club, Blue, Reserve Supreme Champion Breeding Heifer, Blue, Champion Crossbred Heifer

Holden Firestone, Dynamite 4H Club, Blue

Rylee Hill, Dynamite 4H Club, Red Chance Witherspoon, Cherry Mound 4H Club, Blue

Reese Witherspoon, Cherry Mound 4H Club, Blue, Reserve Champion Crossbred Heifer

**4H/FFA Beef, Breeding Heifer, 4: AOB Junior Yearling, 1/1 to 04/30 previous year / 4.01: AOB Junior Yearling, 1/1 to 04/30 previous year Show Class 1**

RaeLynn Morrison, Lucky 13 4H Club, Blue

Holden Firestone, Star Shooting 4H Club, Blue, Supreme Champion Breeding Heifer, Blue Champion AOB Heifer

Brynlee Rockers, Lucky 13 4H Club, Blue, Reserve Champion AOB Heifer

Sawyer Stevenson, Lucky 13 4H Club, Blue

**4H/FFA Beef, Breeding Heifer, 507: Hereford Junior Yearling, 1/1 to 4/30 previous year**

Talon Jasper, Lucky 13 4H Club, Blue, Blue, Champion Hereford Heifer

Bentley Mark, Star Shooting 4H Club, Red

**4H/FFA Beef, Breeding Heifer, 607: Limousin Junior Yearling, 1/1 to 4/30 previous year**

Landon Schillig, Lucky 13 4H Club, Blue, Blue, Champion Limousin Heifer

Timber Vermillion, Seekers Not Slackers 4H Club, Blue

Truett Vermillion, Seekers Not Slackers 4H Club, Blue, Reserve Champion Heifer

Reagan Witherspoon, Cherry Mound 4H Club, Blue

**4H/FFA Beef, Breeding Heifer, 905: Simmental Senior Calf, 9/1 to 12/31 previous year**

Reese Witherspoon, Cherry Mound 4H Club, Blue, Purple

**4H/FFA Beef, 907: Simmental Junior Yearling, 1/1 to 4/30 previous year / 907.01: Simmental Junior Yearling, 1/1 to 4/30 previous year Show Class 1**

Brystol Barnes, Lucky 13 4H Club, Blue, Champion Simmental Heifer

Rylie Davis, Lucky 13 4H Club, Blue, Reserve Champion Simmental Heifer

**4H/FFA Beef, Market Beef, Anderson County Born and Bred**

Maxwell Jimenez, Cherry Mound 4H Club, Blue

Rylie Davis, Lucky 13 4H Club

Holden Firestone, Star Shooting 4H Club

Rayna Jasper, Lucky 13 4H Club

RaeLynn Morrison, Lucky 13 4H Club

Landon Schillig, Lucky 13 4H Club

Reagan Witherspoon, Cherry Mound 4H Club

**4H/FFA Beef, Market Beef, AOB / 01: AOB Show Class 1**

Andrew King, Star Shooting 4H Club, Blue

Quinton King, Star Shooting 4H Club, Blue

Wyatt King, Star Shooting 4H Club, Blue

**4H/FFA Beef, Market Beef, AOB / 02: AOB Show Class 2**

Brody Barnes, Lucky 13 4H Club, Blue, Blue Champion AOB Steer

Rigin Jasper, Lucky 13 4H Club, Blue

Austin Teter, Cherry Mound 4H Club, Blue Reserve Champion AOB Steer

**4H/FFA Beef, Market Beef, Charolais / 01: Charolais**

Rylie Davis, Lucky 13 4H Club, Blue, Reserve Champion Charolais Steer

Kurtis Lankard, Lucky 13 4H Club, Blue

Jaden Teter, Cherry Mound 4H Club, Blue, Blue Champion Charolais Steer

**4H/FFA Beef, Market Beef, Crossbred /**



McKayla Powell, 7-9 years old, Bucket Calf.



Grace Newland during the Hampshire Class.

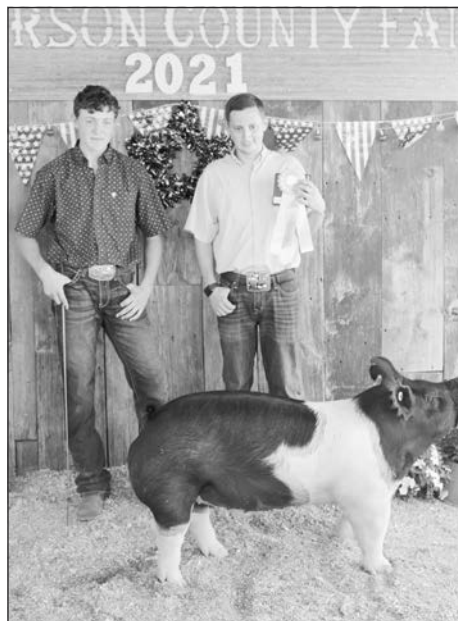

Tyler Gillespie - Reserve Grand Champion.



Colton Bennett.



Josie Walter - Reserve, Class 4.



McKenna Powell, Grand Champion Visual Arts.



Rylee Davis, Reserve Champion Junior Showman.



Aubrey Ellington.



Brantley Hill.

**01: Crossbred**

Cayden Davis, Lucky 13 4H Club, Blue, Reserve Champion Crossbred Steer

Rayna Jasper, Lucky 13 4H Club, Blue Grand Champion, Blue, Champion Crossbred Steer

RaeLynn Morrison, Lucky 13 4H Club, Blue

Hope Pracht, Lucky 13 4H Club, Blue  
**4H/FFA Beef, Market Beef, Limousin Market Steer / 01: Limousin Market Steer Show Class 1**

Rylie Davis, Lucky 13 4H Club, Blue, Reserve Champion Limousin Steer

Brook Hughes, Star Shooting 4H Club, Blue

Lyndsay Hughes, Star Shooting 4H Club, Blue

**4H/FFA Beef, Market Beef, Limousin Market Steer / 02: Limousin Market Steer Show Class 2**

Landon Schillig, Lucky 13 4H Club, Blue Reserve Grand Champion, Blue Champion Limousin Steer

Timber Vermillion, Seekers Not Slackers 4H Club, Blue

Truett Vermillion, Seekers Not Slackers 4H Club, Blue

Chance Witherspoon, Cherry Mound 4H Club, Blue

Reagan Witherspoon, Cherry Mound 4H Club, Blue

Reese Witherspoon, Cherry Mound 4H Club, Blue

Bryistol Barnes, Lucky 13 4H Club, Blue Reserve Champion Maine Anjou Steer

**4H/FFA Beef, Market Beef, MaineAnjou**

Gracyn Ellington, Seekers Not Slackers 4H Club, Blue, Blue Champion Maine

**Anjou Steer**

Maxwell Jimenez, Cherry Mound 4H Club, Blue

Austin Teter, Cherry Mound 4H Club, Blue

Holden Firestone, Star Shooting 4H Club, Blue, Blue Champion Market Heifer

**4H/FFA Beef, Market Beef, Market Heifer**

**Brook Hughes, Star Shooting 4H Club, Blue**

Lyndsay Hughes, Star Shooting 4H Club, Blue Reserve Champion Market Heifer

**4H/FFA Beef, Market Beef, Simmental**

Gunner Ellington, Seekers Not Slackers 4H Club, Blue, Blue Champion Simmental Steer

Jaden Teter, Cherry Mound 4H Club, Blue Reserve Champion Simmental Steer

**4H Bucket Calf, Bucket Calf, 10 to 12 year old exhibitor**

Wyatt Dickerson, Blue, Champion Bucket Calf Age 1012

**4H Bucket Calf, Bucket Calf, 10 to 12 year old exhibitor; Second Year Bucket Calf**

Rylee Hill, Blue, Champion 7 9 year old Second Year Bucket Calf

4H Bucket Calf, Bucket Calf, 7 to 9 year old exhibitor

First Year Bucket Calf

McKayla Powell, Blue, Champion Bucket Calf Age 79

**4H Bucket Calf, Bucket Calf, 7 to 9 year old exhibitor**

Second Year Bucket Calf

Sawyer Stevenson, Blue, Champion 7 9 year old Second Year Bucket Calf

**4H/FFA Dairy Cattle, Dairy Showmanship, Senior Dairy Showmanship**

Taryn Morrow, Blue, Champion  
**4H/FFA Dairy Cattle, Dairy Cattle, 205: Holstein Two year old cow**

Taryn Morrow, Grand Champion, Blue

**4H/FFA Dairy Goats, 4H/FFA Dairy Goats, 2220: LaMANCHA Junior doe, birth and under 5 months**

Talon Jasper, Blue

Josie Walter, Blue

Logan Walter, Blue, Champion

**4H/FFA Dairy Goats, 2223: LaMANCHA Junior doe, birth date from September 16, 2018 to September 15, 2019. (Dry yearling)**

Josie Walter, Blue, Reserve Champion

**4H/FFA Dairy Goats, 2224: LaMANCHA Senior doe, under 2 years**

Madeline Fitzwater, Blue

**4H/FFA Dairy Goats, 2225: LaMANCHA Senior doe, 2 years and over**

Josie Walter, Reserve Grand Champion Doe, Blue

**4H/FFA Dairy Goats, 2226: LaMANCHA Senior doe, 4 years of age in milk or previously freshened**

Talon Jasper, Grand Champion Doe, Blue

**4H/FFA Dairy Goats, 2227: LaMANCHA**

**Senior doe, 5 years and older in milk or previously freshened**

Jobe Fitzwater, Blue

**4H/FFA Dairy Goats, 2236: NIGERIAN DWARF Senior doe, 4 years of age in milk or previously freshened**

Britni Zook, Blue, Champion

Brylee Zook, Blue, Reserve Champion

**4H/FFA Dairy Goats, 4H/FFA Dairy Goats, 2236: NIGERIAN DWARF Senior doe, 4 years of age in milk or previously freshened**

Brooke Kent, Blue

**4H/FFA Dairy Goats, Dairy Goat Showmanship, Intermediate Dairy Goat Showmanship**

Brooke Kent, Reserve Grand Champion, Reserve Champion

Josie Walter, Champion

**4H/FFA Dairy Goats, Dairy Goat Showmanship, Junior Dairy Goat Showmanship**

Jobe Fitzwater, Blue

Madeline Fitzwater, Blue, Reserve Champion

Britni Zook, Blue, Champion

**4H/FFA Dairy Goats, Dairy Goat Showmanship, Senior Dairy Goat Showmanship**

Talon Jasper, Blue, Champion

Logan Walter, Blue, Reserve Champion

Brylee Zook, Blue

**4H Horse, Halter, 101: StockType Weanling**

Lyndsay Hughes, Blue



Gwendolyn Wiehl - Breeding doe ages 7-12 months.

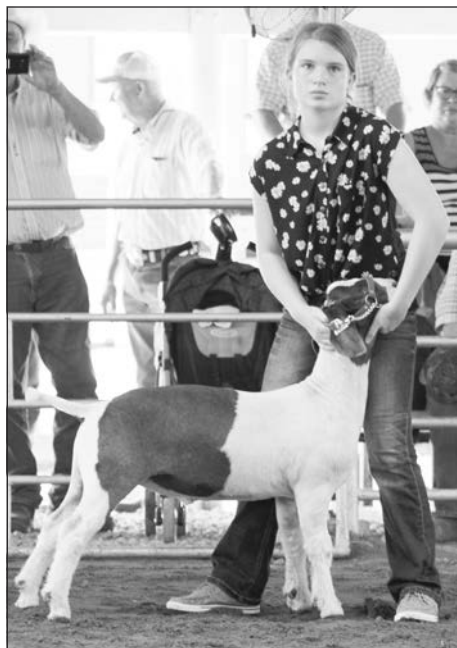

Jadyn Parks - Class 2 Champion.



Hailey Gillespie - Grand Champion Meat Goat.



Abigail Wiesner - Reserve Grand Champion Meat Goat.



Wyatt Dickerson, 10-12 year old, Bucket Calf.



Truett Vermillion, woodworking.



Hank Newton during Intermediate Showmanship where he won Intermediate Showman.



**Family.  
Friends.  
Community.**

**Ryan Disbrow** CLU RICP, Agent  
504 W. Redbud  
Garnett, KS 66032  
Bus: 785-448-1660  
www.ryandisbrow.com  
M-W-F 8:30-5:30  
T-Th 8:30-7:00  
Weekend by Appointment

**We're all in this together.**  
State Farm® has a long tradition of being there. That's one reason why I'm proud to support our community.  
**Here to help life go right.®**



**Congratulations to the participants  
and organizers of the  
Anderson County Fair!**

**We know the hard work that goes  
into each fair and appreciate the  
dedication of everyone involved.**



**Moran Locker &  
Bolling's Meat Market**  
Hwy. 59 South, Downtown Moran • (620) 287-4131



McKayla Powell, Reserve Grand Champion Visual Arts.



Elizabeth Ellington, Grand Champion Fiber Arts.



Brantley Hill displays his legos.

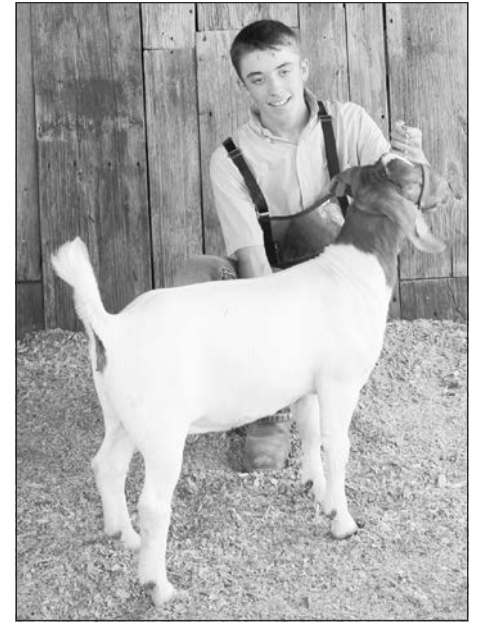

Jaden Teter - Champion Intermediate Showman.

**4H Horse, Halter, 102: StockType Yearling - 2 year old gelding**  
 Rayna Jasper, Blue  
 Emma Good, Blue

**4H Horse, Halter, 105: StockType 3 years + mare**  
 Brook Hughes, Blue, Reserve Champion  
 Rayna Jasper, Blue  
 Rayna Jasper, Blue  
 Brekyn Zook, Blue  
 Brylee Zook, Blue, Champion

**4H Horse, Halter, 205: NonStockType 3 years + mare**  
 Brook Hughes, Red

**4H Horse, Performance 4H, Intermediate Barrel Racing**  
 Brekyn Zook, Blue, Champion

**4H Horse, Performance 4H, Intermediate Flags**  
 Brekyn Zook, Blue, Champion

**4H Horse, Horse Showmanship, Intermediate Horse Showmanship**  
 Emma Good, Red, Reserve Champion  
 Brekyn Zook, Red, Champion

**4H Horse, Performance 4H, Intermediate Horsemanship**  
 Brekyn Zook, Blue, Champion

**4H Horse, Performance 4H, Intermediate Pole Bending**  
 Brekyn Zook, Blue, Champion

**4H Horse, Performance 4H, Intermediate Trail**  
 Brekyn Zook, Blue, Champion

**4H Horse, Performance 4H, Western Pleasure**  
 Brekyn Zook, Blue, Champion

**4H Horse, Performance 4H, Junior Barrel Racing**  
 Lyndsay Hughes, White  
 Britni Zook, Champion

**4H Horse, Performance 4H, Junior Flags**  
 Lyndsay Hughes, Red  
 Britni Zook, Blue, Champion

**4H Horse, Horse Showmanship, Junior Horse Showmanship**  
 Lyndsay Hughes, Red, Champion

**4H Horse, Performance 4H, Junior Horsemanship**  
 Lyndsay Hughes, Red, Champion

**4H Horse, Performance 4H, Junior Pole Bending**  
 Lyndsay Hughes, Red  
 Britni Zook, Blue

**4H Horse, Performance 4H, Junior Trail**  
 Lyndsay Hughes, Blue, Champion

**4H Horse, Performance 4H, Junior Western Pleasure**  
 Lyndsay Hughes, Blue, Champion

**4H Horse, Performance 4H, Senior Horsemanship**  
 Brook Hughes, Blue, Champion  
 Rayna Jasper, Blue, Reserve Champion  
 Brylee Zook, Red

**4H Horse, Performance 4H, Senior**

**Barrel Racing**  
 Brook Hughes, Blue, Reserve Champion  
 Rayna Jasper, Blue, Champion  
 Brylee Zook, Blue

**4H Horse, Performance 4H, Senior Flags**  
 Brook Hughes, White  
 Rayna Jasper, Blue, Champion  
 Brylee, Zook, White

**4H Horse, Horse Showmanship, Senior Horse Showmanship**  
 Brook Hughes, Blue, Champion  
 Rayna Jasper, Blue, Reserve Champion  
 Brylee Zook, Red

**4H Horse, Performance 4H, Senior Pole Bending**  
 Brook Hughes, Blue  
 Rayna Jasper, Blue, Reserve Champion  
 Brylee Zook, Blue, Champion

**4H Horse, Performance 4H, Senior Reining**  
 Brook Hughes, Blue, Champion  
 Rayna Jasper, Red  
 Brylee Zook, Red, Reserve Champion

**4H Horse, Performance 4H, Senior Trail**  
 Brook Hughes, Blue, Champion  
 Rayna Jasper, Blue, Reserve Champion  
 Brylee Zook, Red

**4H Horse, Performance 4H, Western Pleasure**  
 Brook Hughes, Blue, Champion  
 Rayna Jasper, Red  
 Brylee Zook, Blue, Reserve Champion

**4H/FFA Meat Goats, Breeding Goat, 01: Breeding Meat Goat, age 06 months**  
 Bailey Boone, Red  
 Rylie Davis, Blue  
 Talon Jasper, Grand Champion  
 Breeding Meat Doe, Blue  
 Jaden Teter, Red  
 Josie Walter, Blue  
 Lanie Walter, Blue  
 Logan Walter, Blue  
 Rylee Hill, Red

**4H/FFA Meat Goats, Breeding Goat, 01: Breeding Meat Goat, age 06 months**  
 Talon Jasper, Reserve Grand Champion  
 Breeding Meat Doe, Blue  
 Landon Kraft, Red  
 Brynleigh Morrow, Red  
 Taryn Morrow, Red  
 Rebecca Sprague, Blue  
 Gwendolyn, Wiehl, Blue  
 Abigail Wiesner, Blue

**4H/FFA Meat Goats, Breeding Goat, 03: Breeding Meat Goat, age 1324 months**  
 Brynleigh Morrow, Red  
 Rebecca Sprague, Blue

**4H/FFA Meat Goats, Breeding Goat, 04: Breeding Meat Goat, age 25 months and older**  
 Lyndsay Hughes, Blue  
 Taryn Morrow, Red

**4H/FFA Meat Goats, Meat Goat Showmanship, 1: Senior Meat Goat**

**Showmanship**  
 Caitlyn Foltz, Blue  
 Hailey Gillespie, Blue  
 Brook Hughes, Red  
 Talon Jasper, Blue  
 Landon Kraft, Red  
 Taryn Morrow, Red  
 Rebecca Sprague, Red  
 Lanie Walter, Red  
 Logan Walter, Blue  
 Abigail Wiesner, Blue

**4H/FFA Meat Goats, Meat Goat Showmanship, 2: Intermediate Meat Goat Showmanship**  
 Elizabeth Ellington, Red  
 Coleson Foltz, Red  
 Rylee Hill, Red  
 Brynleigh Morrow, Red  
 Hank Newton, Blue  
 Jady Parks, Blue  
 Jaden Teter, Blue  
 Josie Walter, Blue

**4H/FFA Meat Goats, Meat Goat Showmanship, 2: Junior Meat Goat Showmanship**  
 Bailey Boone, Red  
 Judd Cubit, Red  
 Rylie Davis, Blue  
 Aubrey Ellington, Red  
 Gracyn Ellington, Red  
 Braden Gillespie, Blue  
 Brantley Hill, Red  
 Lyndsay Hughes, Blue  
 Brynlee Rockers, Blue  
 Gwendolyn, Wiehl, Blue

**4H/FFA Meat Goats, Market Goat, Anderson County Born and Raised**  
 Coleson Foltz  
 Braden Gillespie

Jaden Teter  
 Lanie Walter  
 Logan Walter

**4H/FFA Meat Goats, Market Goat, Lightweight Market Meat Goat**  
 Brantley Hill, Red, Red  
 Rylee Hill, Red, Red  
 Logan Walter, Blue, Champion, Blue

**4H/FFA Meat Goats, Market Goat, Market Meat Goat / 01: Market Meat Goat Show Class 1**  
 Rylie Davis, Red, Red  
 Hailey Gillespie, Blue, Champion, Blue  
 Talon Jasper, Blue, Blue  
 Talon Jasper, Blue, Reserve Champion, Blue

Huck Young, Red, Red  
 Rylee Young, Red, Red

**4H/FFA Meat Goats, Market Goat, Market Meat Goat / 02: Market Meat Goat Show Class 2**  
 Taryn Morrow, Red, Red  
 Hank Newton, Blue, Blue  
 Hank Newton, Red, Red  
 Jady Parks, Blue, Champion, Blue  
 Brynlee Rockers, Blue, Reserve Champion, Blue

Ryleigh, Rogers, Red, Red

**4H/FFA Meat Goats, Market Goat, Market Meat Goat / 03: Market Meat Goat Show Class 3**  
 Braden Gillespie, Blue, Champion, Blue  
 Landon Kraft, Red, Red  
 Taryn Morrow, Red, Red  
 Jady Parks, Blue Reserve Champion, Blue

Rebecca Sprague, Blue, Blue  
 Rebecca Sprague, Blue, Blue  
 Lanie Walter, Red, Red



Talon Jasper, left, Grand Champion Dairy Goat along with Josie Walter, right, Reserve Grand Champion Dairy Goat.

*Congratulations!*



To all the participants of the  
**Anderson County Fair**



**Angela Trimble**  
Owner



**TrustPoint**  
Insurance & Real Estate

114 W 4th Ave · Garnett  
800 N 4th St · Burlington  
109 W 6th Ave · Emporia

**(800) 258-4219**  
[www.trustpointservices.net](http://www.trustpointservices.net)



**Janet Payne**  
Owner





**YOUR WAY OF LIFE  
OUR HANDIWORK**

**QSI**  
Quality Structures  
Building the Rural American Dream™

What's the project of your dreams? Team up with the expert post-frame advisors and crew at QSI and let's bring it to life.

[QualityStructures.com](http://QualityStructures.com)    800-374-6988  
© 2021 Quality Structures. All Rights Reserved.

**VALUED PARTNER  
SERIOUS SAVINGS**

QSI is a valued Kansas Farm Bureau Member Benefit Partner.

Kansas Farm Bureau® Members  
**SAVE UP TO \$1,500 TODAY!**

# Great work!

**Congratulations to all the exhibitors at this year's Anderson County Fair.**



131 E. 4th Ave., P.O. Box 327 • Garnett, KS 66032-0327 • (785) 448-3191  
Member FDIC / Equal Opportunity Lender

• Garnett • Gardner • Princeton  
• Richmond • Westphalia

**[www.patriotsbank.com](http://www.patriotsbank.com)**

**Congratulations to fair organizers and fair participants on another successful Anderson County Fair, as we grow together for a better tomorrow.**



PROUD CORPORATE SPONSOR OF  
THE ANDERSON COUNTY FAIR



**East Kansas Agri-Energy**  
*Fuel for the Future*

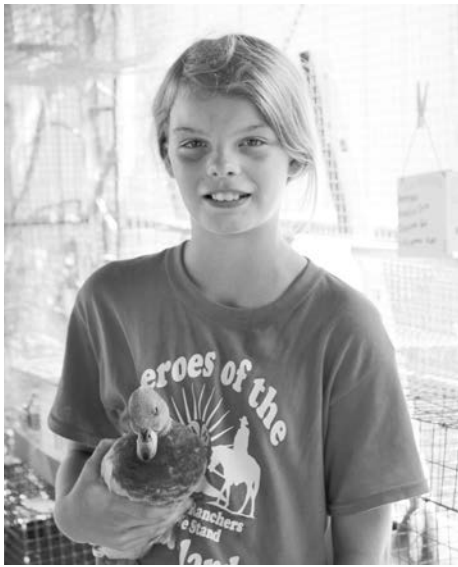

Shelley O'Connor - Reserve Grand Champion Poultry.



Hank Newton, Grand Champion, Garden Exhibit.



Gwendolyn Wiehl - Champion Floral arrangement.



Elizabeth Ellington - Fashion Revue.

**4H/FFA Meat Goats, Market Goat, Market Meat Goat / 04: Market Meat Goat Show Class 4**

Bailey Boone, Blue, Blue  
Elizabeth Ellington, Red, Red  
Coleson Foltz, Blue, Champion, Blue  
Brynlee Rockers, Red, Red  
Josie Walter, Blue, Blue  
Riley Young, Red, Red

**4H/FFA Meat Goats, Market Goat, Market Meat Goat / 04: Market Meat Goat Show Class 6**

Wyatt Dickerson, Red, Red  
Aubrey Ellington, Red, Red  
Gracyn Ellington, Red, Red  
Caitlyn Foltz, Blue, Blue  
Hailey Gillespie, Blue, Champion, Blue  
Jaden Teter, Blue, Blue  
Gwendolyn, Wiehl, Blue, Blue  
Huck Young, Red, Red

**4H/FFA Meat Goats, Market Goat, Market Meat Goat / 04: Market Meat Goat Show Class 7**

Judd Cubit, Rate of Gain, Red, Red  
Zander Dickerson, Blue, Blue  
Brook Hughes, Red, Red  
Talon Jasper, Blue, Reserve Champion, Blue

Landon Kraft, Red, Red  
Brynleigh Morrow, Red, Red  
Abigail Wiesner, Reserve Grand Champion, Blue, Champion, Blue

**4H/FFA Poultry & Rabbits, 4H/FFA Rabbits, 01: Senior Buck**

Emma Good, Blue, Purple  
Emma Good, Blue  
Carter Hermann, Blue  
Shelby O'Connor, Purple  
Timber Vermillion, Grand Champion, Blue

**Timber Vermillion, Blue 4H/FFA Poultry & Rabbits, 4H/FFA Poultry, 02: Cockerel, Standard Breed, Large Fowl**

Emma Good, Purple  
Shelby O'Connor, Purple  
**4H/FFA Poultry & Rabbits, 4H/FFA Rabbits, 02: Senior Doe**

Emma Good, Purple  
Emma Good, Blue  
Emma Good, Blue  
Kurtis Lankard, Red  
Timber Vermillion, Blue  
**4H/FFA Poultry & Rabbits, 4H/FFA Poultry, 03: Hen, Standard Breed, Large Fowl**

Emma Good, Red  
Rylee Hill, White  
**4H/FFA Poultry & Rabbits, 4H/FFA Rabbits, Intermediate Doe**

Kurtis Lankard, Purple  
**4H/FFA Poultry & Rabbits, 4H/FFA Poultry, 04: Pullet, Standard Breed, Large Fowl**

Anna Danner, Red  
Rylee Hill, Blue, Purple  
**4H/FFA Poultry & Rabbits, 4H/FFA Poultry, 05: Cocks, Standard Breed, Bantams**

Kurtis Lankard, White  
Brynleigh Morrow, Red  
Taryn Morrow, White  
Shelby O'Connor, Red  
**4H/FFA Poultry & Rabbits, 4H/FFA Rabbits, 05: Junior Buck**

Emma Good, Red  
Emma Good, Blue  
Ralston Jones, Blue  
Timber Vermillion, Blue  
Timber Vermillion, Blue

**Truett Vermillion, Blue 4H/FFA Poultry & Rabbits, 4H/FFA Poultry, 06: Cockerels, Standard Breed, Bantams**

Rylee Hill, Red  
**4H/FFA Poultry & Rabbits, 4H/FFA Rabbits, 06: Junior Doe**  
Emma Good, Red  
Emma Good, Blue  
Emma Good, Blue  
Timber Vermillion, Blue  
Kurtis Vermillion, Purple, Reserve Champion

**4H/FFA Poultry & Rabbits, 4H/FFA Poultry, 07: Hen, Standard Breed, Bantam**

Emma Good, Blue  
Emma Good, Grand Champion, Purple  
Kurtis Lankard, Blue  
Brynleigh Morrow, Blue  
Taryn Morrow, Purple  
Taryn Morrow, Red  
Shelby O'Connor, Blue  
**4H/FFA Poultry & Rabbits, 4H/FFA Poultry, 08: Pullet, Standard Breed, Bantams**

**4H/FFA Poultry & Rabbits, 4H/FFA Poultry, 09: Meat Pen**

Rylee Hill, Red  
Timber Vermillion, Purple, Grand Champion, Blue Champion  
Timber Vermillion, Reserve Champion  
**4H/FFA Poultry & Rabbits, 4H/FFA Poultry, 11: Meat Pen**

**Emma Good, Purple, Purple, Champion 4H/FFA Poultry & Rabbits, 4H/FFA Rabbits, 11: Showmanship 1113**

Emma Good, Blue, Champion  
Carter Hermann, Red  
Kurtis Lankard, Red

**Truett Vermillion, Red, Reserve Champion**

**4H/FFA Poultry & Rabbits, 4H/FFA Rabbits, 12: Showmanship 710**  
Shelby O'Connor, Reserve Grand Champion, Blue, Reserve Champion  
Timber Vermillion, Grand Champion, Blue

**4H/FFA Poultry & Rabbits, 4H/FFA Poultry, 13: Ducks, all breeds**

Emma Good, Purple  
Emma Good, Blue  
Emma Good, Blue  
Brooke Kent, Red  
Shelby O'Connor, Reserve Grand Champion, Purple

**4H/FFA Poultry & Rabbits, 4H/FFA Poultry, 16: Showmanship Senior 14+**

Taryn Morrow, Grand Champion, Blue  
**4H/FFA Poultry & Rabbits, 4H/FFA Poultry, 17: Showmanship Intermediate 1113**

**Emma Good, Blue Reserve Champion Rylee Hill, Grand Champion, Blue Kurtis Lankard, Grand Champion, Blue**

**4H/FFA Poultry & Rabbits, 4H/FFA Poultry, 17: 18: Showmanship Junior 710**

Brantley Hill, Blue  
Shelby O'Connor, Grand Champion, Purple

**4H/FFA Sheep, Sheep Showmanship, 1: Senior Sheep Showmanship**

Hailey Gillespie, Blue, Champion  
Tyler Gillespie, Blue Reserve, Champion  
Brook Hughes, Red  
**4H/FFA Sheep, Sheep Showmanship, 2: Intermediate Sheep Showmanship**



Timber Vermillion - Grand Champion.

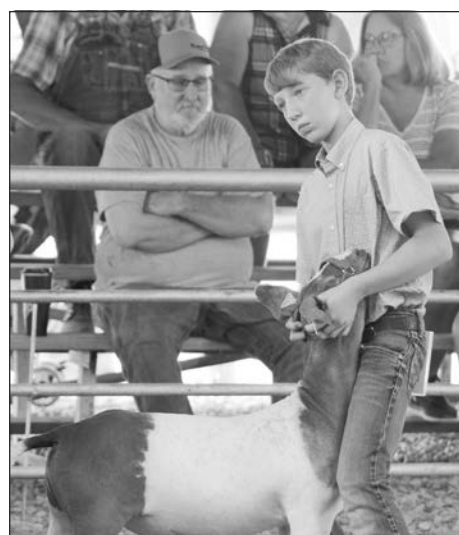

Braden Gillespie - Champion Junior Showman.



Brynlee Rockers during Junior Showmanship.



Matthew Moyer - Champion Rocketry Exhibit.



Trevor Matthiesen during Lightweight Market Show.



Brynlee Zook during Junior Showmanship.

## Congratulations to all our exhibitors!

Complete automotive inspections and computerized estimates to repair dents, crushed doors, broken lights and windows and more.

- Mike Brummel, owner



For more information click:  
[www.midwest-collision.com](http://www.midwest-collision.com)

Paola, Ks. • (913) 294-4016

Congratulations exhibitors,  
and  
**THANKS**  
for all your hard  
work!



From Garnett's first and oldest  
full-service liquor store!

**Askins-Beller Liquor**

Corner of 1st & Hwy. 59 • Garnett • 785-448-5524

Congratulations to all  
Anderson County Fair Participants!



114 E. Brown St. • Greeley, KS • 785-867-2600  
2355 Locust Rd. • Fort Scott, KS • 620-223-2450  
16242 S. 1700 Rd. • Nevada, MO • 417-448-1745

**Congratulations to all Fair Participants  
and thank you to all those who took  
part in the Pedal Tractor Pull.**



**Amanda Jones** Agent  
**Cindy Ecclefield** County Coordinator

**Breanna Chapman** Sales Associate  
**Janice Parks** Crop Agent

213 S. Maple • Garnett, KS 66032  
(785) 448-6125

Now serving Anderson County and beyond.





Austin Teter, Reserve AOB.

Brooke Kent, Blue Reserve, Champion  
 Hank Newton, Blue, Champion  
 Brekyn Zook, Blue  
**4H/FFA Sheep, Sheep Showmanship, 3: Junior Sheep Showmanship**  
 Braden Gillespie, Blue, Champion  
 Lyndsay Hughes, Blue, Reserve Champion  
 Trevor Matthiesen, Blue  
 Britni Zook, Blue  
**4H/FFA Sheep, Sheep Showmanship, 802: Spring Ewe Lamb / 01: Spring Ewe Lamb NO BREED / 01.01: Spring Ewe Lamb NO BREED Show Class 1**  
 Braden Gillespie, Blue  
 Hailey Gillespie, Grand Champion  
 Breeding Ewe, Blue, Champion  
 Tyler Gillespie, Reserve Grand Champion  
 Breeding Ewe, Blue, Reserve Champion  
 Brooke Kent, Red  
 Brekyn Zook, Red  
 Brylee Zook, Red  
**4H/FFA Sheep, Sheep Showmanship, 803: Yearling Ewe Show**  
 Grace Newland, Blue, Champion  
**4H/FFA Sheep, Sheep Showmanship, 804: Aged Ewe Show**  
 Grace Newland, Blue, Champion  
**4H/FFA Sheep, Sheep Showmanship, Anderson County Born and Raised / 01: Anderson County Born and Raised Show Class 1**  
 Hailey Gillespie  
 Tyler Gillespie  
 Grace Newland  
 Hank Newton  
 Hayden Newton  
**4H/FFA Sheep, Sheep Showmanship, Crossbred / 01: Crossbred Show Class 1**  
 Braden Gillespie, Reserve Grand Champion, Blue, Champion, Blue  
 Kurtis Lankard, Red, Red  
 Hank Newton, Blue, Blue  
 Hayden Newton, Blue, Reserve Champion, Blue  
 Brekyn Zook, Blue, Blue  
 Britni Zook, Red, Red  
 Brylee Zook, Red, Red  
**4H/FFA Sheep, Sheep Showmanship, Dorset / 01: Dorset Show Class 1**  
 Braden Gillespie, Blue, Champion, Blue  
 Hailey Gillespie, Blue, Reserve Champion, Blue  
**4H/FFA Sheep, Sheep Showmanship, Hampshire / 01: Hampshire Show Class 1**  
 Hailey Gillespie, Grand Champion, Blue, Champion, Blue  
 Brook Hughes, Rate of Gain, Red, Red  
 Lyndsay Hughes, Red, Red  
 Grace Newland, Blue, Blue  
 Hayden Newton, Blue, Reserve Champion, Blue  
**4H/FFA Sheep, Sheep Showmanship, Lightweight Market Sheep**  
 Trevor Matthiesen, Blue  
**4H/FFA Sheep, Sheep Showmanship,**

**Natural / 01: Natural Show Class 1**  
 Tyler Gillespie, Blue, Reserve Champion, Blue  
 Tyler Gillespie, Blue, Champion, Blue  
 Brooke Kent, Red, Red  
 Grace Newland, Red, Red  
**4H/FFA Sheep, Sheep Showmanship, Speckled Face / 01: Speckled Face Show Class 1**  
 Hailey Gillespie, Blue, Champion, Blue  
 Tyler Gillespie, Blue, Reserve Champion, Blue  
 Hayden Newton, Blue, Blue  
**4H/FFA Swine, Breeding Guilts, 3: AOB Breeding Gilt Jan 1 to Feb 14 / 01: AOB Breeding Gilt Jan 1 to Feb 14 NO BREED / 01.01: AOB Breeding Gilt Jan 1 to Feb 14 NO BREED Show Class 1**  
 Holden Firestone, Red  
 Emma Cubit, Blue  
 Macy Cubit, Reserve Grand Champion, Blue, Reserve Champion  
 Grace Newland, Grand Champion, Blue, Champion  
 Mason Rockers, Red  
 Tucker Tush, Red  
**4H/FFA Swine, Breeding Guilts, 4: Crossbred Breeding Gilt Feb 15 to Mar 31 / 01: Crossbred Breeding Gilt Feb 15 to Mar 31 NO BREED / 01.01: Crossbred Breeding Gilt Feb 15 to Mar 31 NO BREED Show Class 1**  
 Amelia Cubit, Blue, Reserve Champion  
**4H/FFA Swine, Breeding Guilts, 5: Crossbred Breeding Gilt Jan 1 to Feb 14 / 01: Crossbred Breeding Gilt Jan 1 to Feb 14 NO BREED / 01.01: Crossbred Breeding Gilt Jan 1 to Feb 14 NO BREED Show Class 1**  
 Austin Teter, Blue, Champion  
**4H/FFA Swine, Breeding Guilts, 6: Duroc Breeding Gilt Jan 1 to Feb 14 / 01: Duroc Breeding Gilt Jan 1 to Feb 14 NO BREED / 01.01: Duroc Breeding Gilt Jan 1 to Feb 14 NO BREED Show Class 1**  
 Trevor Matthiesen, Blue  
**4H/FFA Swine, Breeding Guilts, 801: AOB Breeding Gilt Feb 15 to Mar 31 / 01: AOB Breeding Gilt Feb 15 to Mar 31 NO BREED / 01.01: AOB Breeding Gilt Feb 15 to Mar 31 NO BREED Show Class**  
 Austin Teter, Blue  
 Tucker Tush, Blue  
**4H/FFA Swine, Market Swine, AOB**  
 Colton Bennett, Blue, Blue  
 Ralston Jones, Blue, Blue  
 Faith Mildfelt, Blue, Blue  
 Sayleen Partida, Blue, Blue  
**4H/FFA Swine, Market Swine, 4H/FFA Swine, Breeding Guilts, Crossbred / 01: Crossbred Show Class 1**  
 Maxwell Jimenez, Blue, Blue  
 Judd Cubit, Blue, Blue  
 Judd Cubit, Blue  
 Braden Gillespie, Purple, Grand Champion, Blue, Champion



Rayna Jasper - Grand Champion Steer.

Rayna Jasper, Blue, Blue  
 Faith Mildfelt, Red, Red  
 Jaxon Palmer, Red, Red  
 Nora Thompson, Red, Red  
 Owen Thompson, Red, Red  
**4H/FFA Swine, Market Swine, 4H/FFA Swine, Breeding Guilts, Crossbred / 02: Crossbred Show Class 2**  
 Keirstynn Jones, Red, Red  
 Amelia Cubit, Blue  
 Emma Cubit, Blue, Blue  
 Wyatt Dickerson, Red, Red  
 Trevor Matthiesen, Blue, Blue  
 Faith Mildfelt, Blue, Blue  
 Matthew Moyer, Blue, Blue  
 Molly Thompson, Red, Red  
 Ruby Thompson, Red, Red  
**4H/FFA Swine, Market Swine, 4H/FFA Swine, Crossbred / 03: Crossbred Show Class 3**  
 Zander Dickerson, Red, Red  
 Gunner Ellington, Red, Red  
 Tyler Gillespie, Blue, Reserve Grand Champion, Blue, Reserve Champion  
 Talon Jasper, Blue, Blue  
 Colton Palmer, Red, Red  
 Sawyer Stevenson, Blue, Blue  
 Austin Teter, Blue, Blue  
 Huck Young, Red, Red  
 Riley Young, Red, Red  
**4H/FFA Swine, Market Swine, 4H/FFA Swine, Crossbred / 04: Crossbred Show Class 4**  
 Macy Cubit, Blue, Blue  
 Aubrey Ellington, Blue, Blue  
 Gracyn Ellington, Red, Red  
 Rigin Jasper, Blue, Blue  
 Brantlee Jones, Blue, Blue  
 Hope Pracht, Red, Red  
 Huck Young, Red, Red  
 Riley Young, Red, Red  
**4H/FFA Swine, Market Swine, Duroc**  
 Holden Firestone, Red, Red  
 Paisley Jones, Red, Red

Anna Danner, Red, Red  
 Brantlee Jones, Blue, Blue  
 Andrew King, Blue, Blue  
 Wyatt King, Blue, Champion  
 Myah Martin, Red, Red, Blue  
 Grace Newland, Blue, Blue, Reserve Champion  
 Hunter Palmer, Blue, Blue  
 Mason Rockers, Red, Red  
**4H/FFA Swine, Market Swine, Hampshire**  
 Skylar Salazar, Blue, Blue  
 Elizabeth Ellington, Red, Red  
 Grace Newland, Blue, Blue  
 Hope Pracht, Blue, Blue  
 Sawyer Stevenson, Red, Red  
 Austin Teter, Blue, Blue  
**4H/FFA, Swine Showmanship, Intermediate Swine Showmanship / 01: Intermediate Swine Showmanship Show Class 1**  
 Myah Martin, Blue  
 Emma Good, Blue  
 Andrew King, Blue  
 Matthew Moyer, Blue  
 Hope Pracht, Blue  
 Nora Thompson, Blue  
 Owen Thompson, Blue  
**4H/FFA, Swine Showmanship, Intermediate Swine Showmanship / 02: Intermediate Swine Showmanship Show Class 2**  
 Keirstynn Jones, Blue  
 Colton Bennett, Blue  
 Macy Cubit, Blue, Champion  
 Anna Danner, Blue  
 Rigin Jasper, Blue  
 Jaxon Palmer, Blue  
 McKayla Powell, Blue  
 Skylar Salazar, Blue  
**4H/FFA, Swine Showmanship, Junior Swine Showmanship / 01: Junior Swine Showmanship Show Class 1**  
 Myah Martin, Blue



Gracie Moyer - Overall Grand Champion Food Exhibit.



Emma Good - Grand Champion Poultry.



Lanie Walter - Reserve Champion Breeding Doe ages 0-6 months.



Talon Jasper - Grand Champion Dairy Goat.

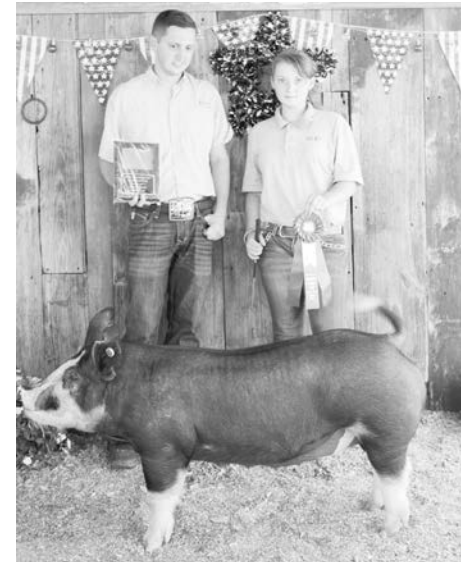

Grace Newland, Grand Champion, Breeding Gilt.

Braden Gillespie, Blue  
 Maxwell Jimenez, Blue  
 Brantlee Jones, Blue  
 Sylah Partida, Blue  
 Mason Rockers, Blue  
 Molly Thompson, Blue  
 Ruby Thompson, Blue  
**4H/FFA, Swine Showmanship, Junior Swine Showmanship / 02: Junior Swine Showmanship Show Class 2**  
 Paisley Jones, Blue  
 Ralston Jones, Blue  
 Sawyer Stevenson, Blue, Champion  
**4H/FFA, Swine Showmanship, Market Swine, Other Breed**  
 Emma Good, Blue, Blue  
 Maxwell Jimenez, Blue, Champion  
 Sylah Partida, Blue, Blue  
 McKenna Powell, Red, Red  
**4H/FFA, Swine Showmanship, Senior Swine Showmanship / 01: Senior Swine Showmanship Show Class 1**  
 Grace Newland, Blue  
 Zander Dickerson, Blue  
 Hailey Gillespie, Blue, Champion  
 Tyler Gillespie, Blue  
 Quinton King, Blue  
 Wyatt King, Blue  
 Austin Teter, Blue  
**4H/FFA, Swine Showmanship, Senior Swine Showmanship / 01: Senior Swine Showmanship Show Class**  
 Emma Cubit, Blue  
 Rayna Jasper, Blue  
 Faith Mildfelt, Blue  
 Grace Newland, Blue  
 Colton Palmer, Blue  
 Sayleen Partida, Blue

Tucker Tush, Blue  
**4H/FFA, Market Swine, Spot**  
 Amelia Cubit, Blue, Reserve Champion, Blue  
 Tristian Ewert, Blue, Champion, Blue  
 Tristian Ewert, Red  
 Quinton King, Blue, Blue  
 Ryleigh Rogers, Red, Red  
**4H/FFA, Market Swine, Yorkshire**  
 Hailey Gillespie, Blue, Blue  
 Rayna Jasper, Blue, Blue  
 Tucker Tush, Blue, Blue  
**4H Non Livestock, 4H Clothing and Textiles, 4007: Purchased garment or outfit, 3 years or less in project**  
 Rylie Davis, Reserve Grand Champion  
 Clothing Exhibit, Purple  
 Rylie Davis, Purple  
 Aubrey Ellington, Purple  
 Gracy Ellington, Blue  
 Emma Good, Grand Champion Clothing Exhibit, Purple  
 Emma Good, Purple  
 Emma Good, Blue  
 McKayla Powell, Purple  
 Gwendolyn Wiehl, Blue  
 Gwendolyn Wiehl, Blue  
 Gwendolyn Wiehl, Purple  
 Gwendolyn Wiehl, Blue  
 Gwendolyn Wiehl, Purple  
**4H Non Livestock, 4H Clothing and Textiles, 4008: Purchased garment or outfit, 4 years or more in project**  
 Elizabeth Ellington, Blue  
 Hailey Gillespie, Purple  
 Hailey Gillespie, Purple  
 Hailey Gillespie, Purple  
 Hailey Gillespie, Grand Champion

Clothing Exhibit Purple  
 Hailey Gillespie, Purple  
 Taryn Morrow, Reserve Grand Champion Clothing Exhibit Purple  
 McKenna Powell, Blue  
 Rylie Davis, Purple  
 Rylie Davis, Purple  
**4H Non Livestock, 4H Fashion Revue, 03: Purchased garment or outfit 3 years or less in project**  
 Aubrey Ellington, Purple  
 Gracy Ellington, Purple  
 Emma Good, Purple  
 Emma Good, Purple  
 Emma Good, Blue  
 McKayla Powell, Purple  
 Brynlee Rockers, Blue  
 Gwendolyn Wiehl, Blue  
 Gwendolyn Wiehl, Purple  
 Gwendolyn Wiehl, Purple  
 Gwendolyn Wiehl, Purple  
 Gwendolyn Wiehl, Purple  
**4H Non Livestock, 4H Fashion Revue, 04: Purchased garment or outfit 4 or more years in project**  
 Elizabeth Ellington, Purple  
 Hailey Gillespie, Purple  
 Hailey Gillespie, Blue  
 Hailey Gillespie, Purple  
 McKenna Powell, Purple  
**4H Non Livestock, 4H Clothing and Textiles, 4114: Patchwork or Quilted Article**  
 Aubrey Ellington, Blue  
 Elizabeth Ellington, Purple  
 Blaine King, Blue  
**4H Non Livestock, 4H Fiber Arts, 4115: Rug Making**

Rayna Kuhlman, Blue  
**4H Non Livestock, 4H Floriculture, 02: Zinnia, any color**  
 Benjamin Wiehl, Blue  
 Gwendolyn Wiehl, Purple  
**4H Non Livestock, 4H Floriculture, 06: Dahlia Large, any color**  
 Benjamin Wiehl, Blue  
 Gwendolyn Wiehl, Blue  
**4H Non Livestock, 4H Floriculture, 18: Blowin' in the Wind**  
 Gwendolyn Wiehl, Champion Floral Arrangement, Purple, Champion  
**4H Non Livestock, 4H Floriculture, 23: A Day at the Anderson County Fair**  
 Gwendolyn Wiehl, Blue  
**4H Non Livestock, 4H Food Nutrition, 43001: NonPerishable Food Product, 78 Years Old**  
 Paisley Jones, Purple  
 Paisley Jones, Blue  
 Paisley Jones, Purple  
 Paisley Jones, Purple  
 Jobe Fitzwater, Blue  
 Jobe Fitzwater, Blue  
 Jobe Fitzwater, Blue  
 Ralston Jones, Purple  
 Ralston Jones, Blue  
 Myah Martin, Blue  
 Myah Martin, Blue  
 Gracie Moyer, Grand Champion Food Exhibit, Purple, Champion  
 McKayla Powell, Purple  
 McKayla Powell, Purple  
 McKayla Powell, Purple  
 McKayla Powell, Purple  
 Molly Thompson, Blue  
 Molly Thompson, Purple



Amelia Cubit



Tristian Ewert



Truett Vermillion - Reserve Grand Champion

Ruby Thompson, Blue  
 Gwendolyn Wiehl, Purple  
 Gwendolyn Wiehl, Blue  
 Britni Zook, Purple  
 Britni Zook, Purple  
 Britni Zook, Purple  
**4H Non Livestock, 4H Food Nutrition, 43002: NonPerishable Food Product, 911 Years Old**

Keirstynn Jones, Blue  
 Keirstynn Jones, Purple  
 Keirstynn Jones, Red  
 Keirstynn Jones, Purple  
 Brystol Barnes, Blue  
 Brystol Barnes, Purple  
 Tristan Boone, Blue  
 Judd Cubit, Purple  
 Madeline Fitzwater, Blue  
 Madeline Fitzwater, Purple  
 Madeline Fitzwater, Blue  
 Madeline Fitzwater, Blue  
 Braden Gillespie, Purple  
 Braden Gillespie, Purple  
 Emma Good, Red  
 Emma Good, Purple  
 Emma Good, Blue  
 Emma Good, Blue  
 Carter Hermann, Blue  
 Lyndsay Hughes, Blue  
 Brantlee Jones, Purple  
 Brantlee Jones, Purple  
 Rayna Kuhlman, Purple  
 Shelby O'Connor, Blue  
 Jadyn Parks, Red  
 Jadyn Parks, Blue  
 Sienna Partida, Blue  
 Sienna Partida, Blue  
 Sienna Partida, Blue  
 Sienna Partida, Red  
 Hope Pracht, Purple  
 Hope Pracht, Blue  
 Hope Pracht, Purple  
 Ryleigh Rogers, Blue  
 Ryleigh Rogers, Blue  
 Ryleigh Rogers, Blue  
 Sawyer Stevenson, Blue  
 Nora Thompson, Blue

Nora Thompson, Purple  
 Timber Vermillion, Purple  
**4H Non Livestock, 4H Food Nutrition, 43003: NonPerishable Food Product, 1214 Years Old**

Colton Bennett, Red  
 Colton Bennett, Blue  
 Ronin Calley, Blue  
 Emma Cubit, Purple  
 Macy Cubit, Blue  
 Anna Danner, Red  
 Blaine King, Blue  
 Blaine King, Purple  
 Landon Kraft, Red  
 Landon Kraft, Blue  
 Landon Kraft, Blue  
 RaeLynn Morrison, Purple  
 RaeLynn Morrison, Purple  
 RaeLynn Morrison, Blue  
 RaeLynn Morrison, Red  
 Brynleigh Morrow, Blue  
 Brynleigh Morrow, Red  
 Brynleigh Morrow, Blue  
 Hank Newton, Purple  
 Hank Newton, Blue  
 McKenna Powell, Purple  
 McKenna Powell, Purple  
 McKenna Powell, Purple  
 McKenna Powell, Purple  
 Owen Thompson, Blue  
 Truett Vermillion, Blue  
 Reagan Witherspoon, Blue  
 Reagan Witherspoon, Blue  
 Reagan Witherspoon, Blue  
 Brekyn Zook, Purple  
 Brekyn Zook, Purple  
**4H Non Livestock, 4H Food Nutrition, 43004: NonPerishable Food Product, 1518 Years Old**  
 Amelia Cubit, Purple  
 Hailey Gillespie, Purple  
 Hailey Gillespie, Purple, Reserve Grand Champion Food Exhibit, Purple, Champion  
 Hailey Gillespie, Purple  
 Tyler Gillespie, Purple  
 Claire Hasty, Purple

Claire Hasty, Blue  
 Claire Hasty, Blue  
 Claire Hasty, Purple  
 Faith Mildfelt, Purple  
 Faith Mildfelt, Blue  
 Faith Mildfelt, Purple  
 Faith Mildfelt, Purple  
 Hayden Newton, Blue  
 Hayden Newton, Purple  
**4H Non Livestock, 4H Food Nutrition, 43013: Educational Exhibit, 1214 Years Old**

RaeLynn Morrison, Purple  
**4H Non Livestock, 4H Food Nutrition, 43061: Food Gift Package Ages 78 Years Old**

Gwendolyn Wiehl, Purple  
**4H Non Livestock, 4H Food Nutrition, 43063: Food Gift Basket 1214 Years Old**  
 Brynleigh Morrow, Purple  
 McKenna Powell, Purple  
**4H Non Livestock, 4H Food Nutrition, 43071: Modified NonPerishable Food 78 Years Old**

Brynlee Rockers, Blue  
**4H Non Livestock, 4H Food Nutrition, 43073: Modified NonPerishable Food 1214 Years Old**

Ronin Calley, Purple  
**4H Non Livestock, 4H Food Nutrition, 43103: Food Flop Intermediate 1214 years**

RaeLynn Morrison, Blue  
**4H Non Livestock, 4H Food Nutrition, 43104: Food Flop Senior 1518 years**

Hailey Gillespie, Blue  
**4H Non Livestock, 4H Food Nutrition, 43112: Food Preservation Exhibit Ages 911 years old**

Braden Gillespie, Purple  
**4H Non Livestock, 4H Food Nutrition, 43113: Food Preservation Exhibit Ages 1214 years old**

Hank Newton, Blue  
**4H Non Livestock, 4H Food Nutrition, 43114: Food Preservation Exhibit Ages 1518 years old**

Hailey Gillespie, Purple  
**4H Non Livestock, 4H Food Nutrition, 43122: Recipe Box/Notebook Ages 911 Years Old**

Emma Good, Purple  
**4H Non Livestock, 4H Food Nutrition, 43123: Recipe Box/Notebook Ages 1214 Years Old**

RaeLynn Morrison, Blue  
**4H Non Livestock, 4H Food Preservation, 4350: Sweet Spreads, Syrups; One Jar**

Hank Newton, Blue  
**4H Non Livestock, 4H Food Preservation, 4351: Fruits, Juices, Fruit Mixtures; One Jar**

Hayden Newton, Blue  
**4H Non Livestock, 4H Geology, 5201: Geology 30 rocks / Intermediate 913 years old**

Collin Corley, Reserve Champion Intermediate Geology, Purple  
**4H Non Livestock, 4H Geology, 5201: Geology 45 rocks / Intermediate 913 years old**

Owen Thompson, Grand Champion, Blue, Champion  
**4H Non Livestock, 4H Geology, 5203: Geology 60 rocks / Senior 1418 years old**

Hershyl Corley, Reserve Grand Champion, Purple, Reserve Champion  
**4H Non Livestock, 4H Geology, 5204: Geology Geology Educational Exhibit / Senior 1418 years old**

Ronin Calley, Purple  
**4H Non Livestock, 4H Geology, 5206: Fossils**

Ronin Calley, Purple, Reserve Champion  
**4H Non Livestock, 4H Geology, Display Colton Bennett, Reserve Grand Champion Self Determined, Purple Blaine King, Grand Champion Self Determined, Purple Kurtis Lankard, Blue 4H Non Livestock, 4H Geology, Notebook**

# Anderson County Fair Parade



Garnett Saddle Club.



Dylan & Sophia Cole.



Dancers from Donna's School of Dance.



Terry Feuerborn of Richmond.



Above - Kaxton Zook during the Pee-wee show.

Below - Braden Gillespie, Champion Dorset. Standing behind, from left: Judge Cooper Carlisle, Hailey Gillespie, Hallie Sutherland and Gabby Sharp.

Bottom Right - Tyler Gillespie, Champion Natural.

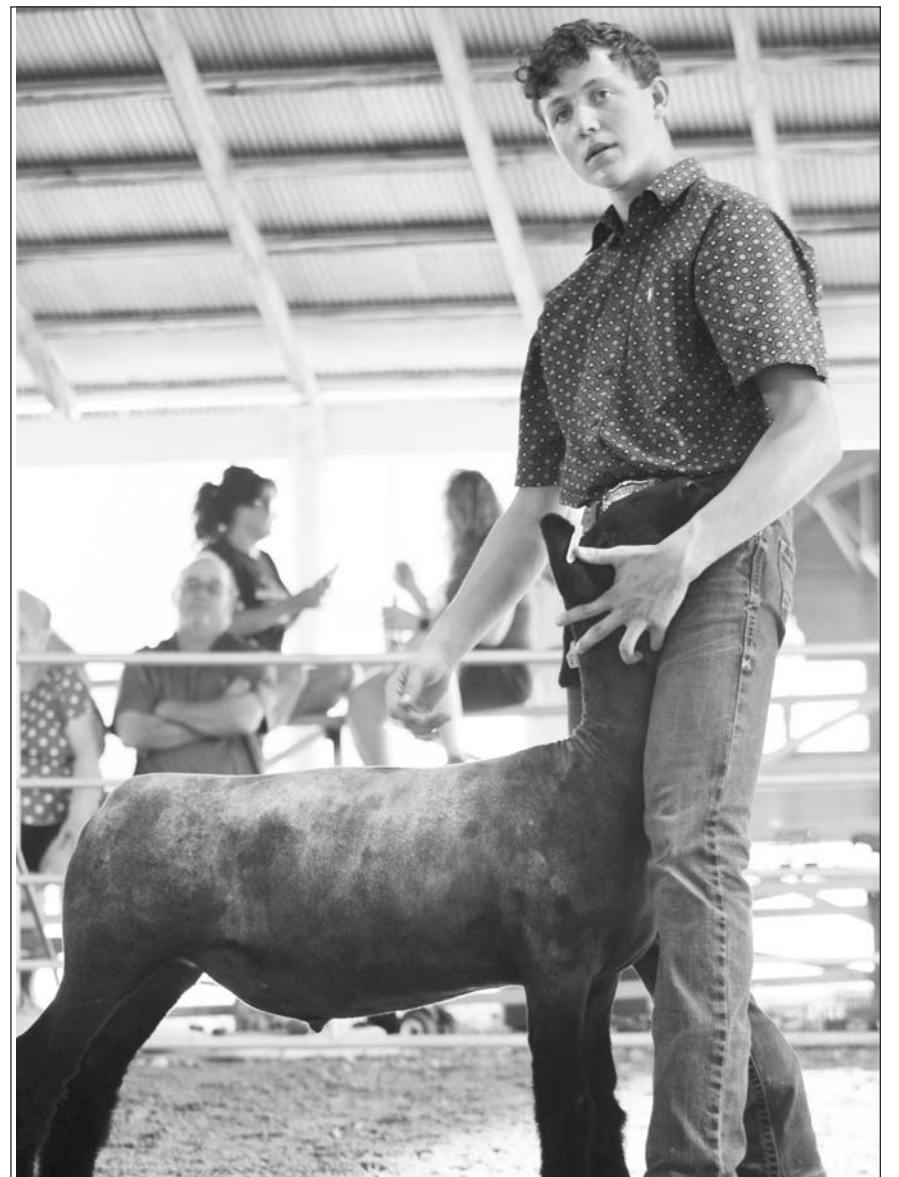



McKayla Powell, 7-9 year old, Bucket Calf.

Kurtis Lankard, Purple  
**4H Non Livestock, 4H Geology, 5520: Rocket made from kit (913 years old)**  
 Heidi Moyer, Reserve Grand Champion Purple  
 Matthew Moyer, Grand Champion Purple  
**4H Non Livestock, 4H Geology, 5520a: JR Rocket made from kit without preassembled fin units (Ages 7 8 yrs)**  
 Gracie Moyer, Purple  
**4H Non Livestock, 4H Geology, 4500: Visual Art**  
 Ronin Calley, Purple  
 Ronin Calley, Blue  
 Ronin Calley, Blue  
 Ronin Calley, Purple  
 Jobe Fitzwater, Blue  
 Jobe Fitzwater, Purple  
 Jobe Fitzwater, Blue  
 Madeline Fitzwater, Purple  
 Madeline Fitzwater, Blue  
 Madeline Fitzwater, Blue  
 Rylee Hill, Blue  
 Blaine King, Blue  
 Blaine King, Blue  
 Blaine King, Blue  
 Blaine King, Purple  
 Blaine King, Purple  
 Shelby O'Connor, Blue  
 Shelby O'Connor, Purple  
 Jadyn Parks, Blue  
 Jadyn Parks, Purple  
 Rhett Parks, Blue  
 Rhett Parks, Blue  
 McKayla Powell, Purple  
 McKayla Powell, Blue  
 McKayla Powell, Blue  
 McKayla Powell, Purple

McKayla Powell, Purple  
 McKayla Powell, Purple  
 McKenna Powell, Purple  
 McKenna Powell, Purple  
 McKenna Powell, Purple  
 McKenna Powell, Blue  
 McKenna Powell, Purple  
 Brynlee Rockers, Purple  
 Brynlee Rockers, Blue  
**4H Non Livestock, 4H Geology, 4501: Fine Arts**  
 Ronin Calley, Purple  
 Ronin Calley, Purple  
**4H Non Livestock, 4H Geology, 4502: Clay and Ceramics**  
 Rylee Hill, Blue  
**4H Non Livestock, 4H Geology, 4505: General Crafts**  
 Claire Hasty, Purple  
 RaeLynn Morrison, Blue  
 RaeLynn Morrison, Purple  
 RaeLynn Morrison, Red  
 RaeLynn Morrison, Red  
 RaeLynn Morrison, Red  
 Landon Schillig, Blue  
 Gwendolyn Wiehl, Purple  
**4H Non Livestock, 4H Woodwork, 4701: Furniture for household or lawn use**  
 Braxton Barnes, Purple  
 Tucker Tush, Blue  
**4H Non Livestock, 4H Woodwork, 4702: Other woodwork**  
 Rhett Parks, Blue  
 Brynlee Rockers, Blue  
 Landon Schillig, Grand Champion, Purple  
 Cooper Tush, Reserve Grand Champion, Purple



Rylee Hill.

Truett Vermillion, Blue  
**4H Non Livestock, 4H/FFA Horticulture, 02: Potatoes White, five**  
 Hank Newton, Blue  
 Hayden Newton, Purple  
**4H Non Livestock, 4H/FFA Horticulture, 06: Tomatoes Red, five**  
 Hank Newton, Purple  
**4H Non Livestock, 4H/FFA Horticulture, 07: Tomatoes Cherry Ornamental, five**  
 Hank Newton, Blue  
 Rhett Parks, Red  
**4H Non Livestock, 4H/FFA Horticulture, 10: Onions Yellow, five**  
 Hank Newton, Blue  
 Hayden Newton, Purple  
**4H Non Livestock, 4H/FFA Horticulture, 11: Onions Red, five**  
 Hank Newton, Blue  
**4H Non Livestock, 4H/FFA Horticulture, 12: Carrots, five**  
 Hank Newton, Blue  
**4H Non Livestock, 4H/FFA Horticulture, 20: Cucumbers, five**  
 Hank Newton, Blue  
 Hayden Newton, Red  
**4H Non Livestock, 4H/FFA Horticulture, 23: Peppers Jalapeno, five**  
 Hank Newton, Blue  
 Hayden Newton, Blue  
**4H Non Livestock, 4H/FFA Horticulture, 24: Peppers Anaheim, five**  
 Hank Newton, Blue  
 Hayden Newton, Red  
**4H Non Livestock, 4H/FFA Horticulture, 27: Squash Summer, one**  
 Hank Newton, Purple  
 Hayden Newton, Blue  
 Rhett Parks, Red



Raylyn Morrison, Senior Reserve Champion Foods.

**4H Non Livestock, 4H/FFA Horticulture, 33: Watermelon, one**  
 Rhett Parks, Red  
**4H Non Livestock, 4H/FFA Horticulture, 35: Pumpkin Miniature, five**  
 Rhett Parks, Blue  
**4H Non Livestock, 4H/FFA Horticulture, 36: Sweet Corn, 10 ears**  
 Rhett Parks, Purple  
**4H Non Livestock, 4H/FFA Horticulture, 5600: Annual Garden Flower**  
 McKayla Powell, Blue  
 McKenna Powell, Grand Champion Garden Exhibit, Purple, Champion  
**4H Non Livestock, 4H/FFA Horticulture, 5601: Perennial Garden Flower**  
 McKayla Powell, Blue  
 McKenna Powell, Reserve Grand Champion Garden Exhibit, Purple, Reserve Champion  
**4H Non Livestock, 4H/FFA Horticulture, 5602: Fresh Flower Arrangement**  
 McKayla Powell, Blue  
 McKenna Powell, Blue  
**4H Photography, 4800: Color Photos 3 Years or Less in Project**  
 Keirstynn Jones, Red  
 Keirstynn Jones, Blue  
 Keirstynn Jones, Blue  
 Bristol Barnes, Red  
 Bristol Barnes, Blue  
 Tristan Boone, Blue  
 Tristan Boone, Blue  
 Tristan Boone, Blue  
 Tristan Boone, Purple  
 Anna Danner, Purple  
 Wyatt Dickerson, Red  
 Wyatt Dickerson, Blue  
 Zander Dickerson, Purple

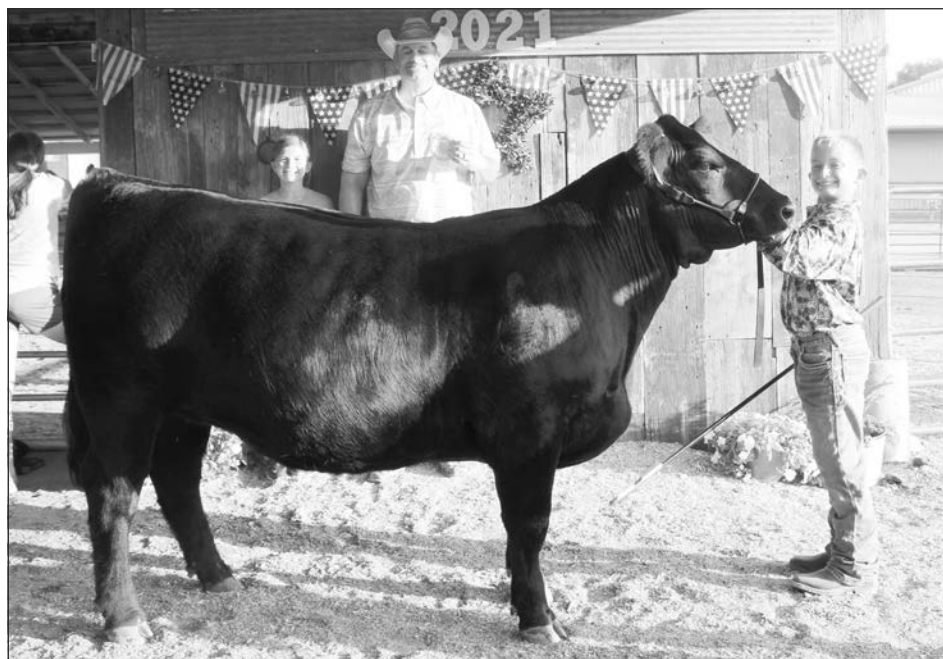

Cayden Davis, Reserve Supreme Champion Breeding Heifer.



Timber Vermillion - Grand Champion Meat Pen.



THE ANDERSON COUNTY REVIEW 8-17-2021 / SUBMITTED

Joe and Maddie Fitzwater of Westphalia with Lucky 13 4H Club, showing their LaManche dairy goats. Maddie got a Reserve Grand Champion ribbon on "Little Bit" and Joe got a blue ribbon on "Gypsy."



Rayna Jasper.

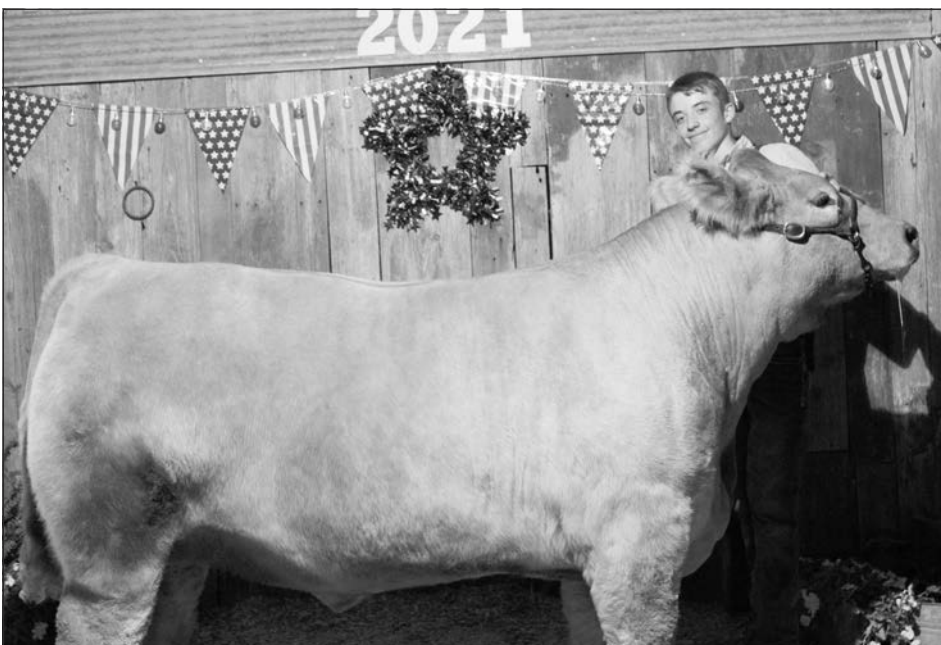

Jaden Teter, Champion Charolais.

## Call us up when you're down on the farm. MOBILE TIRE REPAIR

Lawnmower Tires • ATVTires • Tiller Tires • Golf Cart Tires  
Tires to handle everything from heavy hauling, mowing, green maintenance, to general purpose needs.



Tires that offer puncture-resistant tread patterns, low wear rates and features for high maneuverability and less ground disturbance.

**Tire Repair • Farm Tires (front & rear)  
Pickup Tires • Car Tires • Alignments  
Brake Work • Automotive Care**

*Congratulations fair participants!*



601 South Oak • Garnett • 785-448-3212

Congratulations to all participants at the Anderson County Fair.



**BRUMMEL FARM SERVICE**

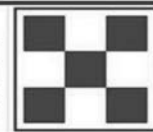

HELPING AGRI-BUSINESS GROW CHEAP FOOD

8th & Oak St.  
Garnett, KS 66032  
785-448-5720

*Proud to support the  
Anderson County Fair!  
Congratulations to  
All Participants.*

**Tom Adams Construction**  
(785) 448-3997

Residential • Commercial • Municipal



Bailey Boone.

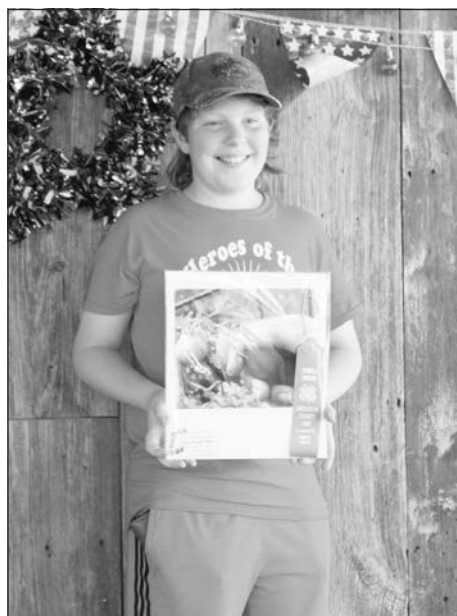

Trystan Boone.



Far right is Britni Zook, Champion Junior Showman. Pictured with her on left is Kaxton Zook and Talon Jasper in the middle.

Zander Dickerson, Blue  
 Aubrey Ellington, Blue  
 Elizabeth Ellington, Blue  
 Elizabeth Ellington, Blue  
 Emma Good, Blue  
 Emma Good, Purple  
 Emma Good, Blue  
 Emma Good, Red  
 Lyndsay Hughes, Purple  
 Lyndsay Hughes, Purple  
 Brantlee Jones, Blue  
 Brantlee Jones, Blue  
 Ralston Jones, Blue  
 Ralston Jones, Purple  
 Ralston Jones, Purple  
 Ralston Jones, Purple  
 Ralston Jones, Purple  
 Ralston Jones, Purple  
 Ralston Jones, Blue  
 Ralston Jones, Blue  
 Ralston Jones, Blue  
 Rayna Kuhlman, Blue  
 Myah Martin, Blue  
 RaeLynn Morrison, Blue  
 RaeLynn Morrison, Purple  
 RaeLynn Morrison, Blue  
 RaeLynn Morrison, Purple  
 Gracie Moyer, Blue  
 Gracie Moyer, Purple  
 Gracie Moyer, Red  
 Heidi Moyer, Purple  
 Heidi Moyer, Purple  
 Heidi Moyer, Purple  
 Sienna Partida, Blue  
 Sienna Partida, Purple  
 McKayla Powell, Purple  
 McKayla Powell, Blue  
 Brynlee Rockers, Blue

**4H Photography, 4801: Color Photos 47 Years in Project**

Amelia Cubit, Red  
 Amelia Cubit, Purple  
 Amelia Cubit, Purple  
 Emma Cubit, Purple  
 Emma Cubit, Blue  
 Macy Cubit, Purple  
 Gunner Ellington, Red  
 Gunner Ellington, Blue  
 Gunner Ellington, Red  
 Blaine King, Blue  
 Blaine King, Red  
 Blaine King, Purple, Grand Champion  
 Blaine King, Blue  
 Blaine King, Blue  
 Blaine King, Blue  
 Blaine King, Blue  
 Blaine King, Red  
 Landon Kraft, Red  
 Landon Kraft, Blue  
 Brynleigh Morrow, Blue  
 Brynleigh Morrow, Purple  
 Brynleigh Morrow, Purple  
 Brynleigh Morrow, Blue  
 Jadyn Parks, Purple  
 Jadyn Parks, Red  
 McKenna Powell, Purple  
 McKenna Powell, Blue  
 McKenna Powell, Purple  
 McKenna Powell, Purple  
 Reese Witherspoon, Red  
 Reese Witherspoon, Blue  
 Reese Witherspoon, Blue  
 Reese Witherspoon, Blue  
 Reese Witherspoon, Blue  
 Reese Witherspoon, Blue  
 Reese Witherspoon, Purple

**4H Photography, 4802: Color Photos 8 Years or More**

Hailey Gillespie, Blue

Hailey Gillespie, Blue  
 Hailey Gillespie, Blue  
 Hailey Gillespie, Purple  
 Hailey Gillespie, Purple, Reserve Grand Champion

Hailey Gillespie, Blue  
 Hailey Gillespie, Blue  
 Claire Hasty, Red  
 Claire Hasty, Blue  
 Claire Hasty, Blue  
 Claire Hasty, Blue  
 Claire Hasty, Blue  
 Claire Hasty, Purple  
 Taryn Morrow, Purple  
 Taryn Morrow, Blue  
 Taryn Morrow, Blue

**4H Photography, 4803: Black and White Photos 3 Years or Less in Project**

Brystol Barnes, Blue  
 Brystol Barnes, Purple  
 Tristan Boone, Blue  
 Wyatt Dickerson, Blue  
 Wyatt Dickerson, Red  
 Lyndsay Hughes, Red  
 RaeLynn Morrison, Blue  
 RaeLynn Morrison, Purple  
 RaeLynn Morrison, Purple  
 RaeLynn Morrison, Blue  
 RaeLynn Morrison, Purple  
 Sienna Partida, Purple  
 Sienna Partida, Purple  
 Sylah Partida, Blue  
 McKayla Powell, Purple  
 Brynlee Rockers, Purple

**4H Photography, 4804: Black and White Photos 47 Years in Project**

Landon Kraft, Blue  
 Landon Kraft, Blue  
 Brynleigh Morrow, Blue  
 Jadyn Parks, Purple  
 McKenna Powell, Blue  
 McKenna Powell, Purple  
 McKenna Powell, Blue  
 McKenna Powell, Red

**4H Photography, 4807: Sequence 2 or more photos**

Gunner Ellington, Purple

**4H/FFA Crops, 2401: Corn**

Rhett Parks, Red, Blue

**Open Baking, Candies, 34: Fudge, 4 pieces on a plate**

Alvin Peters, Red  
 Gayle Peters, Blue

**Open Baking, Candies, 35: Brittle, 4 pieces on a plate**

Alvin Peters, Blue  
 Gayle Peters, Red

**Open Baking, Candies, 36: Miscellaneous Candy, 4 pieces on a plate**

Alvin Peters, Blue

**Open Baking, Candies, 37: Yeast Bread, any type**

Britni Zook, Blue

**Open Baking, Candies, 38: Dinner Rolls, 3 on a plate**

London Egidy, Blue

**Open Baking, Candies, 39: Cinnamon Rolls, 3 on a plate**



McKenna Powell



Hailey Gillespie - Grand Champion Exhibit in the Senior Class.



Braden Gillespie, Grand Champion.



Brystol Barnes accepts award for Banner Winner on behalf of Lucky 13.

2021 ANDERSON COUNTY FAIR

**Congratulations to all  
Anderson County Fair  
participants!**

**Valley R Agri-Service, Inc.**  
20379 NW 1600 Rd., Garnett, Kansas  
(785) 448-6533  
valleyragriservice.com

**Congratulations to all  
the fair participants!**

**MAPLE STREET LIQUOR**

313 S. Maple • Garnett  
(785) 448-3815



**HAPPY HOUR**  
1/2 PRICE DRINKS & SLUSHES  
EVERY DAY 2-4 PM



Hwy 59 in Garnett  
785-448-6393 or 785-448-6494  
Call-ins Welcome!

**Congratulations to all  
the exhibitors and participants  
at the  
Anderson County Fair!**

*6th Ave Boutique & Bronze*



Hours : Mon. - Fri. 10 a.m. - 6 p.m. • Sat. 10 a.m. - 3 p.m.  
427 W. 6th Ave. • Garnett • (785) 448-2276

**Congratulations to the winners  
and all fair participants!**

**Barnes  
SEED SERVICE, LLC**

**Keegan Barnes**  
1200 E. 4th Ave.  
Garnett, KS 66032 • 785-304-2500  
keegan.barnes@plantpioneer.com

**Congratulations to  
all participants  
of the  
Anderson County Fair!**

**Lizer Crop  
Insurance Service**  
201 N. Maple St., Garnett, KS 66032  
(785) 448-3536

**QBE. NAU**  
An Equal Opportunity Provider

**AUBURN**  
AdvantaCARE  
*"Synchronize and simplify your life"*

**Congratulations to the  
2021 Anderson County Fair  
Champions and Participants!**

- *Prescription Synchronization*
- *Medication Management Counseling*

*Ask your pharmacist for more information  
and to schedule an appointment today!*



429 N. Maple • M-F 8:30-7; Sat. 8:30-2 • 448.6122

Online refills are available at:  
[www.auburnpharmacies.com](http://www.auburnpharmacies.com)



Ranae Young award winners are, from left: Emma Good, Ralston Jones, Lyndsay Hughes, Raelynn Morrison and Jady Parks.



Landon Schillig, Reserve Grand Champion.

London Egidy, Blue  
**Open Baking, Jr (10 Yrs or younger), 40: Quick Bread, any type (zucchini, banana, nut)**  
 Lenny Elliott, Blue  
**Open Baking, Jr (10 Yrs or younger), 41: Muffins, 3 on a plate**  
 Mila Elliott, White  
 Molly Thompson, Red  
 Ruby Thompson, Blue  
 London Egidy, Blue  
 Mila Elliott, Blue  
 Erika Jolliff, Red  
 Lenny Elliott, Blue  
 Lucas Lizer, Blue  
 Greta Thompson, Red  
 Britni Zook, Blue  
 Easton King, Blue  
 Eva Jimenez, Blue  
 Petra Billings, Blue  
 Lilly Kent, Blue  
 Cathy Allen, Blue  
 Krista Cubit, Red  
 Claire Hasty, White  
 Eva Jimenez, Blue  
 Nora Thompson, Red  
 Madison Danner, Blue  
 Viola Beachy, Red  
 Vicent Hamilton, White  
 Matheu Egidy, Blue  
 Viola Beachy, Red  
 Matheu Egidy, Blue  
 Vicent Hamilton, White  
**Open Crafts, Adult Class, 01: Watercolor, mounted or framed**  
 Suzanne Guinn, Blue  
**Open Crafts, Adult Class, 03: Charcoal or Pencil Drawing, mounted or framed**

Suzanne Guinn, Blue, Grand Champion  
**Open Crafts, Adult Class, 12: Original Handmade Greeting Card**  
 Paula Sjorlund, Blue  
**Open Crafts, Adult Class, 13: Recycled Craft Item (explain craft)**  
 Erika Billings, Blue  
**Open Crafts, Adult Class, 14: Miscellaneous Craft Item**  
 Erika Billings, White  
 Denise King, Red  
 Paula Sjorlund, Blue  
**Open Crafts, Adult Class, 15: Craft Not Listed**  
 Erika Billings, Blue  
 Suzanne Guinn, Red, Reserve Champion  
**Open Crafts, Adult Class, 17: Oil painting**  
 Suzanne Guinn, Blue  
**Open Crafts, Youth Class, 21: Craft Using Beads**  
 Nora Cubit, Blue  
**Open Crafts, Youth Class, 23: Tie Dye Items**  
 London Egidy, Blue  
 Bailey Boone, Red  
**Open Crafts, Youth Class, 24: Lego Designs**  
 Colton Boone, White  
 Brantley Hill, Blue  
 Truett Vermillion, Red  
**Open Crafts, Youth Class, 23: Watercolor, mounted or framed**  
 London Egidy, Red  
**Open Crafts, Youth Class, 27: Mixed Media and Prints, mounted or framed**  
 Easton King, Blue

**Open Crafts, Youth Class, 28: Charcoal or Pencil Drawing, mounted or framed**  
 Isla Billings, Blue  
 Petra Billings, Red  
**Open Crafts, Youth Class, 29: Pastel or Crayon Drawing, mounted or framed**  
 Nora Cubit, Blue  
**Open Crafts, Youth Class, 32: Sculpture (wood, clay, etc)**  
 Easton King, Blue  
**Open Crafts, Youth Class, 34: Jewelry, any kind**  
 Isla Billings, Red  
 Petra Billings, Blue  
**Open Crafts, Youth Class, 36: Recycled Craft Item (explain craft)**  
 Jack Foltz, Blue  
 Breklynn Stewart, Red  
 Blaine King, White  
**Open Crafts, Youth Class, 37: Miscellaneous Craft Item**  
 London Egidy, White  
 Easton King, Blue  
 Breklynn Stewart, Red  
**OpenFarm, Orchard, Garden, Crop Classes, 08: Corn, 10 ears (any color)**  
 Jady Parks, Blue  
**OpenFarm, Orchard, Garden, Crop Classes, 11: Corn, longest single ear**  
 Rhett Parks, Blue  
**OpenFarm, Orchard, Garden, Crop Classes, 12: Corn, Best Single Ear**  
 Jady Parks, Blue  
**OpenFarm, Orchard, Garden, Crop Classes, 13: Corn stalk, tallest with ear of corn**  
 Jady Parks, Red

Rhett Parks, Blue  
**OpenFarm, Orchard, Garden, Crop Classes, 18: Native Grass Hay (flake tied)**  
 Erika Billings, Red  
**OpenFarm, Orchard, Garden, Crop Classes, 74: Garden Display, 57 items grown by exhibitor**  
 Erika Billings, Blue  
**OpenFarm, Orchard, Garden, Display Class, 76: Old Fashioned Scarecrow (made from straw/hay)**  
 Ally Duke, White  
 Dalton Duke, Red  
 Mary Ann Umbarger, Blue  
**OpenFarm, Orchard, Garden, Garden Class, 23: Jalapeno Peppers, five**  
 Ally Duke, White  
 Curtis Umbarger, Red  
 Mary Ann Umbarger, Blue  
**OpenFarm, Orchard, Garden, Garden Class, 28: Garlic Bulbs, five**  
 Erika Billings, Red  
 Mary Ann Umbarger, Blue  
**OpenFarm, Orchard, Garden, Garden Class, 30: White Onions, five**  
 Erika Billings, Blue  
**OpenFarm, Orchard, Garden, Garden Class, 33: Red Potatoes, five**  
 Erika Billings, Red  
 Curtis Umbarger, Blue  
 Mary Ann Umbarger, White  
**OpenFarm, Orchard, Garden, Garden Class, 34: White Potatoes, five**  
 Erika Billings, Blue  
**OpenFarm, Orchard, Garden, Garden Class, 36: Sweet Corn, five**  
 Vicent Hamilton, Blue  
**OpenFarm, Orchard, Garden, Garden Class, 37: Red Tomatoes, five**  
 Erika Billings, Blue  
**OpenFarm, Orchard, Garden, Garden Class, 39: Yellow Tomatoes, five**  
 Viola Beachy, Red  
 Vicent Hamilton, Blue  
**OpenFarm, Orchard, Garden, Garden Class, 42: Carrots, five**  
 Viola Beachy, White  
 Vicent Hamilton, Red  
**OpenFarm, Orchard, Garden, Garden Class, 43: Cucumbers, five**  
 Erika Billings, Red  
 Curtis Umbarger, White  
 Mary Ann Umbarger, Blue  
**OpenFarm, Orchard, Garden, Garden Class, 44: Okra, five**  
 Curtis Umbarger, Blue  
**OpenFarm, Orchard, Garden, Garden Class, 46: Beets, five**  
 Mary Ann Umbarger, Red  
**OpenFarm, Orchard, Garden, Garden Class, 47: Green Beans, ten pods**  
 Erika Billings, White  
 Curtis Umbarger, Blue



Gwendolyn Wiehl - Reserve Grand Champion, Fashion Revue



Reese Witherspoon pictured with Lilo, Champion Simmental Heifer.



Aubrey Ellington - Fashion Revue.

## GUEST HOME ESTATES VII

806 W. 4th, Garnett, KS  
785-448-6884



*Congratulations!*



**JOHN DEERE**



2701 N State Iola, KS | (620) 365-2187

[www.PrairieLandPartners.com](http://www.PrairieLandPartners.com)

**Congratulations to all the 4H exhibitors, organizers and parents at this year's Anderson County Fair.**

# Marty Read Auction Service

Marty & Beverly Read • (620) 224-6495 • Mound City, Ks.  
Specializing in real estate, farm and estate sales.  
Real estate sales in conjunction with Clinch Realty.

## Congratulations

to all of you who help keep  
our county fair tradition alive.

Call or visit your local financial advisor today.



**Josh Nelson**  
Financial Advisor  
112 E 5th  
Garnett, KS 66032  
785-448-7171

[www.edwardjones.com](http://www.edwardjones.com)  
Member SIPC

**Edward Jones**  
MAKING SENSE OF INVESTING



**FRONTIER**  
FARM CREDIT

## THANKS AND CONGRATULATIONS TO ALL WHO PARTICIPATED IN ANOTHER SUCCESSFUL FAIR!

1270 N 300 Road  
Baldwin City, KS  
785.594.2900

**Agriculture Works Here.®**

› [frontierfarmcredit.com](http://frontierfarmcredit.com)



Rebecca Sprague during the Breeding Doe ages 7-12 months.



Rylie Davis during Fashion Revue.



Hank Newton - Reserve Champion Intermediate Showman.

Mary Ann Umbarger, Red  
**OpenFarm, Orchard, Garden, Garden Class, 49: Pumpkin**  
 Cohen Pracht, Blue  
**OpenFarm, Orchard, Garden, Garden Class, 51: Miscellaneous Vegetable**  
 Erika Billings, Red  
 Mary Ann Umbarger, Blue  
**OpenFarm, Orchard, Garden, Garden Class, 53: Unusual Vegetable in size or shape**  
 Bentley Pracht, White  
 Curtis Umbarger, Red  
 Mary Ann Umbarger, Blue  
**OpenFarm, Orchard, Garden, Garden Class, 56: Muskmelon**  
 Erika Billings, Red  
**OpenFarm, Orchard, Garden, Garden Class, 57: Summer Squash**  
 Viola Beachy, White  
 Rhett Cubit, Blue  
 Ally Duke, Red  
 Dalton Duke, Red  
 Curtis Umbarger, White  
 Mary Ann Umbarger, Blue  
**OpenFarm, Orchard, Garden, Garden Class, 59: Eggplant**  
 Erika Billings, Blue  
**OpenFarm, Orchard, Garden, Garden Class, 61: Largest Pumpkin or Squash, by weight**  
 Erika Billings, Blue  
**OpenFarm, Orchard, Garden, Garden Class, 64: Other Apples, five**  
 Erika Billings, White  
 Lucas Lizer, Red  
 Natalie Lizer, Blue  
**OpenFarm, Orchard, Garden, Garden Class, 66: Pears, five**  
 Lucas Lizer, Blue  
 Natalie Lizer, Red  
**OpenFarm, Orchard, Garden, Garden Class, 67: Plums, five**  
 Erika Billings, Blue  
**OpenFarm, Orchard, Garden, Garden Class, 69: Grapes, ten**  
 Erika Billings, Red  
**OpenFarm, Orchard, Garden, Garden Class, 70: Blackberries, ten**  
 Joanne Highberger, White  
 Curtis Umbarger, Blue  
 Mary Ann Umbarger, Red  
**OpenFarm, Orchard, Garden, Garden Class, 71: Gourds, assortment of 35 gourds**  
 Mary Ann Umbarger, Blue  
**OpenFarm, Orchard, Garden, Honey Classes, 77: Liquid, Light Colored Honey**  
 Curtis Umbarger, Blue  
**OpenFiber Arts and Textiles, Applique, Cut Work, Tatting, 27: Tatted Article**  
 Joyce Buckley, Blue  
**OpenFiber Arts and Textiles, Constructed Garments, 40: Child's dress or jumper**  
 Erika Billings, Red  
 Erika Billings, Blue  
**OpenFiber Arts and Textiles, Constructed Garments, 41:**

**Miscellaneous Wearing Apparel**  
 Joyce Buckley, Blue  
 Gaylene Comfort, Red  
 Terrie Gifford, Blue  
**OpenFiber Arts and Textiles, Crocheting Class, 09: Crocheted Afghan any design**  
 Viola Beachy, Blue  
 Viola Beachy, Blue  
 Alvin Peters, Blue  
**OpenFiber Arts and Textiles, Crocheting Class, 13: Crocheted Hat**  
 Shirley Benjamin, Blue  
 Alvin Peters, Blue  
**OpenFiber Arts and Textiles, Crocheting Class, 15: Crocheted Doll Clothes**  
 Shirley Benjamin, Blue  
**OpenFiber Arts and Textiles, Crocheting Class, 17: Crocheted Doily, large**  
 Mikael Peters, Blue  
**OpenFiber Arts and Textiles, Crocheting Class, 19: Crocheted Pot Holder**  
 Viola Beachy, Blue  
 Shirley Benjamin, Blue  
**OpenFiber Arts and Textiles, Crocheting Class, 20: Crocheted Dish Cloth**  
 Viola Beachy, Blue  
 Shirley Benjamin, Blue  
**OpenFiber Arts and Textiles, Crocheting Class, 22: Crocheted Miscellaneous**  
 Viola Beachy, Blue  
 Viola Beachy, Blue  
 Shirley Benjamin, Blue  
**OpenFiber Arts and Textiles, Embroidery Class, 24: Cross Stitch, any article**  
 LeAnna DeVoe, Blue  
 LeAnna DeVoe, Blue  
**OpenFiber Arts and Textiles, Holiday Decorations, 30: Holiday decorations handmade**  
 Viola Beachy, Red  
 Viola Beachy, Red  
 Shirley Benjamin, Red  
 Petra Billings, Red  
**OpenFiber Arts and Textiles, Home Decor, 30A: Misc Home Decor**  
 Carol Ann Feuerborn, Blue  
 Gracy Ellington, Blue  
**OpenFiber Arts and Textiles, Hooked Classes, 50: Wall Hanging**  
 Joleata Kent, Blue  
**OpenFiber Arts and Textiles, Hooked Classes, 53: Misc Article or Item**  
 Carol Ann Feuerborn, Blue  
 Joleata Kent, Blue  
**OpenFiber Arts and Textiles, Infants' Wear, 31: Infant Booties, knitted or crocheted**  
 Shirley Benjamin, Blue  
**OpenFiber Arts and Textiles, Infants' Wear, 33: Infant Afghan, carrying robe, knitted or crocheted**  
 Shirley Benjamin, Blue  
 Shirley Benjamin, Blue  
**OpenFiber Arts and Textiles, Infants' Wear, 34: Infant Wear, miscellaneous**  
 Shirley Benjamin, Red  
**OpenFiber Arts and Textiles, Jr (15**

**Yrs or younger), 70:**  
**Miscellaneous Item not listed**  
 Easton King, Blue  
**OpenFiber Arts and Textiles, Knitting Class, 01: Knitted Afghan any design**  
 LeAnna DeVoe, Blue  
 LeAnna DeVoe, Blue  
**OpenFiber Arts and Textiles, Knitting Class, 03: Knitted Hat or Muffler**  
 Cathy Allen, Blue  
 Viola Beachy, Red  
 Shirley Benjamin, Blue  
**OpenFiber Arts and Textiles, Knitting Class, 04: Knitted Scarf**  
 Cathy Allen, Blue  
 Viola Beachy, Red  
 Shirley Benjamin, Blue  
**OpenFiber Arts and Textiles, Knitting Class, 05: Knitted Doll Clothes**  
 Shirley Benjamin, Blue  
**OpenFiber Arts and Textiles, Knitting Class, 07: Knitted Dish Cloth**  
 Cathy Allen, Red  
 Viola Beachy, Blue  
**OpenFiber Arts and Textiles, Knitting Class, 08: Knitted Miscellaneous**  
 Cathy Allen, Blue  
 Viola Beachy, Blue  
 Shirley Benjamin, Blue  
 LeAnna DeVoe, Red  
 LeAnna DeVoe, Red  
**OpenFiber Arts and Textiles, Miscellaneous Items, 55: Table Cover, any kind**  
 Erika Billings, Blue  
**OpenFiber Arts and Textiles, Miscellaneous Items, 60: Wall Hanging**  
 Terrie Gifford, Blue  
**OpenFiber Arts and Textiles, Miscellaneous Items, 61: Fabric Item not mentioned**  
 Jeanette Gadelman, Blue  
**OpenFiber Arts and Textiles, Miscellaneous Items, 65: Dress**  
 Erika Billings, Blue  
**OpenFiber Arts and Textiles, Miscellaneous Items, 66: Blouse or Skirt**  
 Erika Billings, Blue  
**OpenFiber Arts and Textiles, Miscellaneous Items, 669: Purse or Bag**  
 Erika Billings, Red  
**OpenFiber Arts and Textiles, PeeWee (8 Yrs or Younger), 72: First Sewing Project**  
 Isla Billings, Red  
**OpenFiber Arts and Textiles, Rug Class, 45: Hook Rug**  
 Joleata Kent, Blue  
**OpenFlorticulture, Day Lillies one scape, 26: Other**  
 Rick Sumner, Red  
**OpenFlorticulture, Perennial, 27: Sedum**  
 Erika Billings, Blue  
**OpenFlorticulture, Perennial, 30: Perennial Not Listed**  
 Erika Billings, Blue  
 Donna Fernandez, Red  
 Judy Ryman, White

**OpenFlorticulture, Annual, 31: Annual Not Listed**  
 Tonya Arnett, Red  
 Donna Fernandez, White  
 Kari Widler, Blue  
**OpenFlorticulture, Annual Collection, 32: Zinnia, 5 large**  
 Terrie Gifford, Red  
**OpenFlorticulture, Annual Collection, 33: Zinnia, 5 medium**  
 Terrie Gifford, White  
 Joanne Highberger, Blue  
**OpenFlorticulture, Annual Collection, 34: Zinnia, 5 small**  
 Terrie Gifford, Blue  
**OpenFlorticulture, Annual Collection, 36: Marigold, 5 Medium**  
 Terrie Gifford, Blue  
**OpenFlorticulture, Annual Collection, 37: Marigold, 5 Small**  
 Donna Fernandez, White  
**OpenFlorticulture, Annual Collection, 38: Wild Flowers, 5**  
 Donna Fernandez, White  
 Mary Ann Umbarger, Red  
**OpenFlorticulture, Annual Collection, 39: Annual Flowers not listed, 5**  
 Tonya Arnett, Red  
 Terrie Gifford, White  
 Brett Gilbreth, Blue  
**OpenFlorticulture, Annual Collection, 40: Perennial Flowers not listed, 5**  
 Terrie Gifford, Blue  
**OpenFlorticulture, Artistic Design, 44: Company Comin' Informal Luncheon**  
 Joanne Highberger, Blue  
**OpenFlorticulture, Artistic Design, 47: Green Thumb All green**  
 Donna Fernandez, Blue, Grand Champion, Champion  
**OpenFlorticulture, Artistic Design, 48: Design Using Antique Container**  
 Erika Billings, Blue  
**OpenFlorticulture, Artistic Design, 50: Good 'ol Summertime**  
 Donna Fernandez, Blue  
**OpenFlorticulture, Artistic Design, 52: Small Wonders small design not over eight inches**  
 Mary Ann Umbarger, Blue  
**OpenFlorticulture, Artistic Design, 53: Small Wonders miniature not over five inches**  
 Donna Fernandez, Red  
 Mary Ann Umbarger, Blue  
**OpenFlorticulture, Potted Plants, 56: Foilage Plants**  
 Viola Beachy, Red  
 Donna Fernandez, Blue  
 Vicent Hamilton, White  
**OpenFlorticulture, Potted Plants, 57: Indoor Vining Plants**  
 Viola Beachy, Red  
 Donna Fernandez, Blue  
 Vicent Hamilton, White

Congratulations to all fair participants.



## Farmers State Bank

517 S. Oak Garnett, KS 66032 (785) 448-5451  
 Pleasanton (913) 332-8437 [www.fsbkansas.com](http://www.fsbkansas.com) Blue Flound (913) 756-2221  
 FDIC

**Congratulations to all fair participants!**

**Beachner**  
**GRAIN, INC.**

Your Grain Marketing  
 Headquarters

**GRAIN • SEED • FEED • FERTILIZER • CHEMICALS**  
**BULK FEED DELIVERY**

PAOLA 913-294-4366 • FONTANA 913-849-3131  
 GARNETT 785-448-3712 • LACYGNE 913-757-4567  
 HARRIS 785-448-6808 • KINCAID 620-439-5600 • WILLIAMSBURG 785-746-5300  
 MOUND CITY 913-795-2311 • RICHMOND 785-835-6125  
 OSAWATOMIE 913-755-2181 • GREELEY 785-867-2140



**FARMERS' MARKET**  
**THURSDAYS**  
**4:30 - 7:00 P.M.**  
**DOWNTOWN GARNETT**

**DODDS MEMORIALS**  
**785-242-3350**  
 335 N Main St - Ottawa, KS 66067

Beautiful laser on granite engravings capture the essence of your loved one.

See photo samples & more info at our Facebook Page:  
**Reeble Monuments & Dodds Memorials.**



So proud of all your hard work. Come in and enjoy our

**Weekly Specials!**

110 W. 5th • Garnett • (785) 448-5856

**Congratulations to all participants!**

**TF TAYLOR FORGE**  
 ENGINEERED SYSTEMS

122 N. Perry Ave.  
 Greeley, KS 66033

208 N. Iron St.  
 Paola, KS 66071

**PSI**

**Insurance**

Commercial • Farm  
 Life • Auto • Crop



(620) 365-6908  
 Iola, KS

(620) 237-4631  
 Moran, KS

(913) 837-7825  
 Mound City, KS

**Congratulations to all fair participants!**



Aren't you glad you used  
**Honor Show - Feeds!**

Visit our website at [www.leroycoop.coop](http://www.leroycoop.coop)

LeRoy Kansas  
 Toll Free  
 1-888-964-2225

LeRoy Tire Shop  
 Toll Free  
 1-888-964-2288



Westphalia Toll Free - 1-877-489-2521 • Westphalia Tire Shop - (785) 489-2216  
 Gridley - (620) 836-2860

**OpenFlorticulture, Potted Plants, 58: Planter more than one plant**  
 Donna Fernandez, Blue

**OpenFlorticulture, Potted Plants, 59: Cactus**  
 Viola Beachy, Blue  
 Vicent Hamilton, Red

**OpenFlorticulture, Potted Plants, 60: Succulent**  
 Krista Cubit, Blue  
 Vicent Hamilton, Red  
 Nora Cubit, Red

**OpenFlorticulture, Potted Plants, 63: African Violets**  
 Viola Beachy, Blue

**OpenFlorticulture, Potted Plants, 64: Single, any color**  
 Vicent Hamilton, Red

**OpenFlorticulture, Jr (16 Yrs or younger), 73: Back to school**  
 McKayla Powell, Blue  
 McKenna Powell, Red

**OpenFlorticulture, Jr (16 Yrs or younger), 75: Minaturenot over eight inches**  
 McKayla Powell, Red  
 McKenna Powell, Blue

**OpenFlorticulture, Jr (16 Yrs or younger), 75: Minaturenot over eight inches**  
 Isla Billings, Blue, Reserve Grand Champion, Reserve Chapion  
 Petra Billings, Red

**OpenFood Preservation, Canned FruitWater Bath, 04: Cherries**  
 Mary Ann Umbarger, Blue

**OpenFood Preservation, Canned FruitWater Bath, 06: Pears**  
 Mary Ann Umbarger, Red

**OpenFood Preservation, Canned FruitWater Bath, 08: Gooseberry**  
 Mary Ann Umbarger, Blue

**OpenFood Preservation, Canned FruitWater Bath, 09: Miscellaneous Fruit not listed**  
 Mary Ann Umbarger, Blue

**OpenFood Preservation, PreservesWater Bath, 15: Miscellaneous Fruit Preserves not listed**  
 Terrie Gifford, Blue

**OpenFood Preservation, JelliesWater Bath, 18: Grape**  
 Karen Gillespie, Blue, Reserve Champion

**OpenFood Preservation, Tomato or Tomato ProductsWater Bath, 32: Salsa**  
 Terrie Gifford, Blue

**OpenFood Preservation, Tomato or Tomato ProductsWater Bath, 33: Sauce (chili, pizza, taco, spaghetti)**  
 Krista Cubit, Blue

**OpenFood Preservation, Pickles and RelishesWater Bath, 35: Cucumber,**

sweet  
 Terrie Gifford, Blue

**OpenFood Preservation, Pickles and RelishesWater Bath, 40: Pickled Beets**  
 Mary Ann Umbarger, Blue

**OpenFood Preservation, Pickles and RelishesWater Bath, 42: Pickled Vegetables, any kind**  
 Mary Ann Umbarger, Blue, Grand Champion

**OpenFood Preservation, Pickles and RelishesWater Bath, 46: Miscellaneous Pickle Product**  
 Krista Cubit, Blue

**OpenFood Preservation, Canned MeatsPressure Canner, 56: Beef**  
 Karen Gillespie, Blue

**OpenFood Preservation, Dried Foods, 67: Dried Herbs**  
 Curtis Umbarger, Blue  
 Mary Ann Umbarger, Red

**OpenFood Preservation, Dried Foods, 68: Miscellaneous**  
 Curtis Umbarger, Blue

**OpenPhotography, Photography, 01: Portrait**  
 Lenny Elliott, Red  
 JD Fernandez, White  
 Mary Jolliff, Blue, Reserve Grand Champion

**OpenPhotography, Photography, 02: Nature**  
 Mila Elliott, Blue, Grand Champion  
 JD Fernandez, Red  
 Shelby O'Connor, White

**OpenPhotography, Photography, 03: Humorous**  
 Nancy Horn, Blue  
 Mary Jolliff, Red  
 Beth Mersman, White

**OpenPhotography, Photography, 04: Animal**  
 Madison Danner, Blue  
 Mila Elliott, White  
 Mary Jolliff, Red

**OpenPhotography, Photography, 05: Farm Theme**  
 Cathy Allen, Blue  
 Mila Elliott, White  
 Beth Mersman, Red

**OpenPhotography, Photography, 06: Vacation Memories**  
 Madison Danner, Blue  
 Debbie Davis, Red  
 Vicent Hamilton, White

**OpenPhotography, Photography, 07: Miscellaneous Composition**  
 JD Fernandez, Blue  
 Vicent Hamilton, White  
 Denise King, Red

**OpenPhotography, Photography, 11:**

**Special Photos of Anderson County Heroes**  
 Cathy Allen, Red  
 Denise King, Blue

**OpenQuilts, Machine QuiltedOne Person, 01A: Original Picture or Design**  
 Mary Ann Morgan, Blue

**OpenQuilts, Hand QuiltedOne Person, 01A: Original Picture or Design**  
 Lynne Sutherland, Blue

**OpenQuilts, Machine QuiltedOne Person, 02A: Appliqued, any design**  
 Jackie Gardner, Blue  
 Mary Parrott, Red

**OpenQuilts, Hand QuiltedOne Person, 04B: Embroidered**  
 Judy McGraw, Blue

**OpenQuilts, Hand QuiltedOne Person, 07B: Piecework**  
 Judy McGraw, Blue  
 Kay Roeckers, Red

**OpenQuilts, Machine QuiltedOne Person, 08A: Paper Piece Quilt, any size**  
 Lynn Wawrzewski, Blue

**OpenQuilts, Machine QuiltedOne Person, 10A: Holiday Quilt, any size**  
 Terrie Gifford, Blue  
 Lynn Wawrzewski, Red

**OpenQuilts, Hand QuiltedOne Person, 11B: PrePrinted Fabric Quilt**  
 Judy McGraw, Blue

**OpenQuilts, Machine QuiltedOne Person, 12A: Other Quilt Than Classified**  
 Sharon Rich, Blue

**OpenQuilts, Machine QuiltedOne Person, 13A: Miniature Quilt, (24 x 24 inch maximum)**  
 Terrie Gifford, Blue  
 Mary Parrott, Red

**OpenQuilts, Hand QuiltedOne Person, 14B: Wall Quilt (any size)**  
 Terrie Gifford, Blue  
 Judy McGraw, Red

**OpenQuilts, Machine QuiltedOne Person, 17A: Quilted Table Runner and/or Topper**  
 Joyce Buckley, Blue  
 Terrie Gifford, Red  
 Mary Parrott, White

**OpenQuilts, Hand QuiltedOne Person, 17B: Quilted Table Runner and/or Topper**  
 Judy McGraw, Blue

**OpenQuilts, Machine QuiltedOne Person, 18A: Quilted Placemat Set**  
 Terrie Gifford, Blue

**OpenQuilts, Machine QuiltedOne Person, 19A: Quilted Potholders, Coaster Set, Pin Cushion**  
 Joyce Buckley, Blue  
 OpenQuilts, Machine QuiltedOne Person,

22A: Miscellaneous Quilted Articles  
 Terrie Gifford, Blue  
 Mary Parrott, Red

**OpenQuilts, Machine QuiltedMore Than One Person, 25A: Original Picture or Design**  
 Joyce Buckley, Blue  
 Lynne Sutherland, Red

**OpenQuilts, Machine QuiltedMore Than One Person, 26A: Appliqued, any design**  
 Lynn Wawrzewski, Blue

**OpenQuilts, Machine QuiltedMore Than One Person, 31A: Piecework**  
 Joyce Buckley, Blue  
 Linda Feuerborn, White  
 Jackie Gardner, Red

**OpenQuilts, Machine QuiltedMore Than One Person, 32A: Paper Piece Quilt, any size**  
 Mary Parrott, Blue

**OpenQuilts, Machine QuiltedMore Than One Person, 33A: Beginners Quilt, First Quilt Made, any design**  
 Elizabeth Oliver, Blue

**OpenQuilts, Machine QuiltedMore Than One Person, 34A: Holiday Quilt, any size**  
 Lynn Wawrzewski, Blue

**OpenQuilts, Machine QuiltedMore Than One Person, 36A: Other Quilt Than Classified**  
 Linda Feuerborn, Red  
 Elizabeth Oliver, White  
 Lynn Wawrzewski, Blue

**OpenQuilts, Machine QuiltedMore Than One Person, 38A: Wall Quilt (any size)**  
 Linda Feuerborn, White  
 Sandra Moffatt, Red  
 Lynn Wawrzewski, Blue

**OpenQuilts, Machine QuiltedMore Than One Person, 39A: Crib or Carriage Quilt (45 x 60 inch maximum)**  
 Linda Feuerborn, Blue  
 44A: Quilted Christmas Articles  
 Gayle Peters, Blue

**OpenQuilts, Machine QuiltedMore Than One Person, 46A: Miscellaneous Quilted Articles**  
 Lynn Wawrzewski, Blue

**OpenQuilts, Quilt Block Contest, Anderson County Fair Quilt Block Contest**  
 Cathy Allen, Blue  
 Terrie Gifford, Blue, Grand Champion  
 Karen Gillespie, Blue  
 Judy McGraw, Blue  
 Lynn Wawrzewski, Blue, Reserve Grand Champion

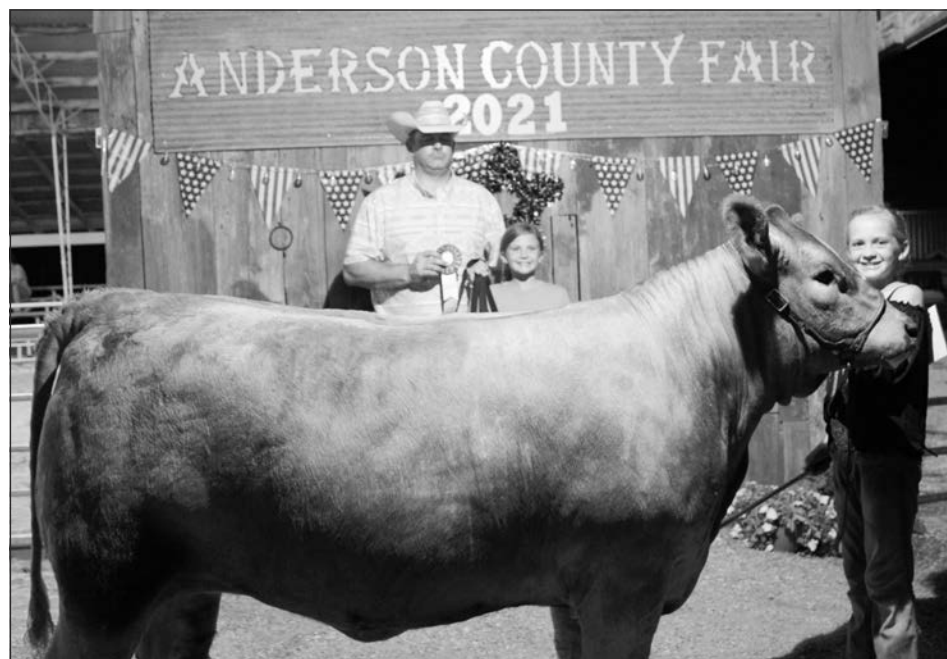

Lyndsay Hughes.



Sawyer Stevenson.



Congratulations to all fair participants on another great year!

Proud CORPORATE SPONSOR of the Anderson County Fair.



Garnett • Calary • Hepler • Ottawa • Pomona • St. Paul • Walnut

Thanks and congratulations to all the Anderson County Fair exhibitors!

When buying or selling REMEMBER SHERRY



Benjamin Realty Sherry Benjamin, Broker Land • Homes • Commercial

201 N. Maple Garnett, Ks 66032 benjaminrealty@earthlink.net



Office: (785) 448-2550 Home: (785) 241-0532 Cell: (785) 304-2029

CONGRATS!

ON ALL YOUR HARD WORK AND ACCOMPLISHMENTS AT THE

ANDERSON COUNTY FAIR

Where customers are treated like family!



Gas ♦ Store ♦ Café ♦ Bar



423 E. Woodward • Parker, KS • 913.898.6211

Congratulations to the winners of the 2021 Anderson County Fair!



See you again next year!



410 N. Maple Garnett, KS (785) 448-7106

Ben Yoder Auction Service

Real Estate Auctions in conjunction with The Kansas Property Place LLC

(785) 448-4419

\*Taking consignments for farm & vehicle consignment sale October 2.

BUY 3, GET 1 FREE ON CLASSIFIED DISPLAY ADS!

The Anderson County Review Garnett, Kansas



(785) 448-3121 • FAX (785) 448-6253 • review@garnett-ks.com

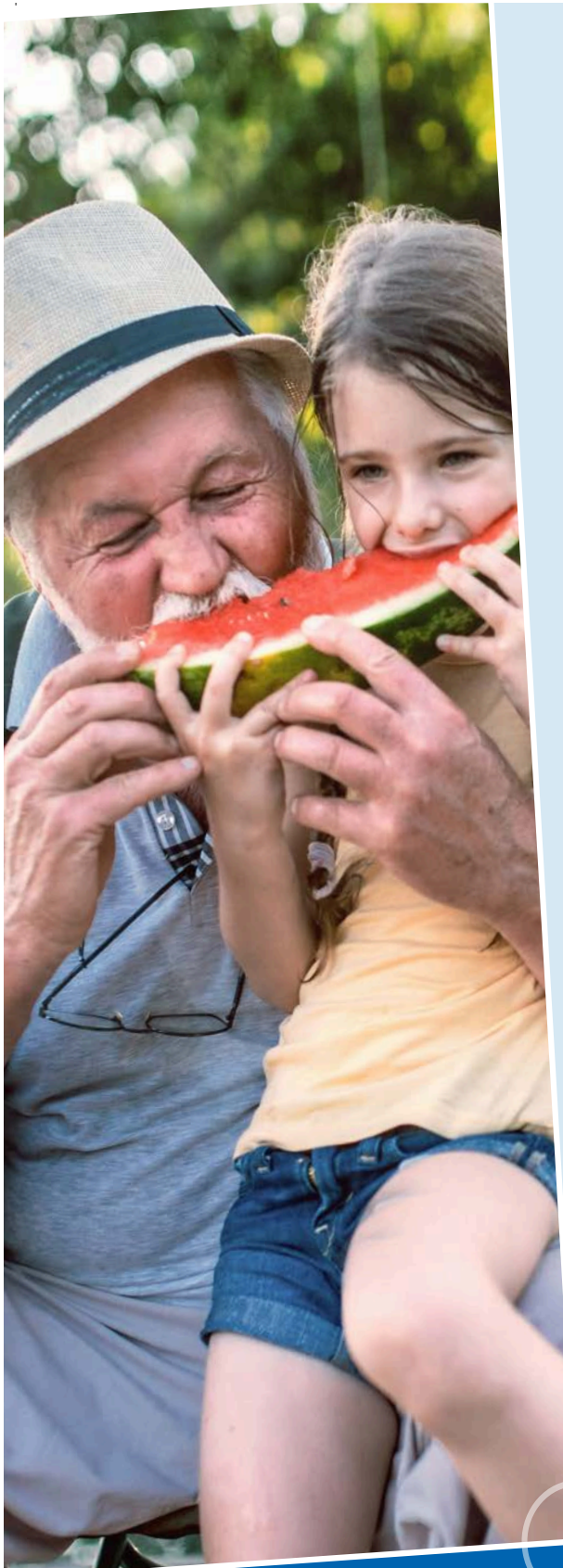

# Great health starts with great primary care

Trust the primary care team at Anderson County Hospital's Family Care Center for expert care from pediatrics to geriatrics. We offer high-quality services such as routine checkups and annual exams, preventive care, acute and chronic illness management, and specialist referrals. Plus, same-day and next-day appointments are available.

Make your health a priority. Schedule an appointment today.

◆ Find a provider

**Family Care Center**

536 W. 4th Ave., Garnett, KS 66032  
saintlukeskc.org/fcc | 785-448-2674



*the intersection of*  
**INNOVATION ◆ HOPE**

