



The Anderson County Review



— ONE MEASLY U.S. DOLLAR —
August 18, 2020
SINCE 1865 155th Year, No. 35

The official newspaper of record for Anderson County, KS, and its communities.

www.garnett-ks.com | (785) 448-3121 | review@garnett-ks.com

E-statements & Internet Banking



GSSB

Member FDIC Since 1899

(785) 448-3111



County ranked 4th in region for crime in 2019

GARNETT — Anderson County ranked 4th in a crime index comparison of six area counties released last week by the Kansas Bureau of Investigation, showing a slight increase in reported crimes from 2018 to 2019.

The annual Kansas Crime Index Report compiled by the KBI measures crime statistics reported to the agency by state and local law enforcement agencies across Kansas.

The six county region of Anderson, Allen, Coffey, Linn, Franklin and Miami counties is a broad mix of rural areas and more suburban populations. But the worst ranking on a per-thousand population basis was won by Allen County.

Allen County, including the cities of Iola, Humboldt, Moran and La Harpe, netted an overall crime index of 26.1 per thousand residents according to the stats

KBI stats evaluate localities on basis of violent incidents, property crimes per population

BY DANE HICKS

THE ANDERSON COUNTY REVIEW

for 2019. The index reflects 321 reported crimes measured by the KBI's analysis, including murder, rape, robbery, and aggravated assault/battery, burglary, theft and motor vehicle theft. Allen County reported seven rapes in 2019, along with two robberies and 41 assaults, 77 burglaries, 172 incidents of theft and 22 stolen vehicles. The county's 271 property crimes in 2019 gave it a 22.0 score per the county's 12,310 population.

By contrast, the most crime-free county in the region was Linn County, population 9,747, with an overall crime index of 13.5 crimes per thousand population. Miami County, population 30,722, was next at 14.3 per thousand. Anderson

County at 7,836 ranked fourth at 15.5 per thousand, Franklin County at 25,538 was next at 18.5.

Crimes compiled in the KBI's categories for Anderson County included one murder, no rapes or robberies, 15 aggravated assaults and 105 property crimes, 36 burglaries and 58 thefts and 11 motor vehicle thefts. The county's total of 121 reportable crimes was slightly ahead of the 118 reported in 2018.

Coffey County's statistics were skewed because the Coffey County Sheriff's department did not submit records for areas outside the local municipalities. The City of Burlington showed an overall crime index of 17.3 per thousand of its 2,543 residents.

Overall the report indicated that violent crime in Kansas increased by 2.6% in 2019. A total of 12,694 violent crimes were reported in Kansas in the categories of murder, rape, robbery, and aggravated

SEE CRIME ON PAGE 6A



THE ANDERSON COUNTY REVIEW 8-18-2020 / DANE HICKS

From left, ACHS golfers Hallie Munsey, Reese Witherspoon, Reagan Witherspoon and Alexis Overstreet get some putting practice Monday afternoon at the Garnett Country Club golf course. Most local schools open this week for the 2020-2021 school year, and AC kicks off its women's golf season August 25 with a JV meet at Spring Hill.

Board President: No special meeting on mask mandate

Petition with 120 signees won't get board attention until September meeting

BY DANE HICKS

THE ANDERSON COUNTY REVIEW

GARNETT — A petition signed by local residents and parents opposing a face mask requirement for USD 365 students and staff when they head back to class later this week has been submitted to school board members, but it likely won't be considered by the school board until the regular meeting early next month.

Board president Gaylene

Comfort told the Review yesterday she had received the documents, but that she would not call a special meeting of the board to consider it. She said the earliest opportunity board members would have to review the signatures and the policy would be September 3.

Petition organizer Mark Powls of Garnett said petitions with some 120 signatures had been emailed to most board members last week. He



Comfort

said the signatures reflected just a few days of collection, and were primarily solicited by signors coming to the homes of petition carriers to sign.

"If we were to take this door-to-door I guarantee the count would reach much higher numbers in favor of removing mask and social distancing mandates in our district," Powls said.

The board doesn't meet in regular session until September

Powls, a former educator and the husband of an Anderson County High School music teacher, said the petition sought to convince USD

SEE MASK ON PAGE 6A

Some COVID-19 assistance funds still available to help businesses in Garnett

GARNETT — Local businesses have stepped up to ask for help from a federal funding pool of \$126,000 each granted to Anderson County and the City of Garnett to assist with COVID-19 hardships, and some city funds are still available for businesses that apply.

Both entities were awarded \$132,000 in Community Development Block Grant - Corona Virus (CDBG-CV) funds by Governor Laura Kelly on June 2, 2020. A portion of those funds

were paid to the Southeast Kansas Regional Planning Commission to administer the grant. Anderson County and Garnett contracted with Southeast Kansas Regional Planning Commission to assist with administering the funds. Each entity had \$126,000 to grant to businesses in Garnett and Anderson County. The county's funds have been fully allotted, but city community development director Susan Wettstein said the city still had some funds available.

These grant funds are to assist small businesses who employ persons from low to medium income households.

"To date, we have had nine (9) qualifying businesses apply for the grant," Wettstein said. "Five of those businesses are in the county and four are located in the City of Garnett. The funding for the county at this time has been exhausted, however, the City of Garnett still

SEE FUNDS ON PAGE 2A

County may use 'eye in the sky' to find more things to tax

Aerial service would cost county \$25,000/year for three year agreement

BY DANE HICKS

THE ANDERSON COUNTY REVIEW

GARNETT — County commissioners are considering a proposal from Anderson County Appraiser Adam Wilson to contract an aerial photography company in hopes of finding hidden or obscured property improvements on local real estate to add to the county tax rolls.

Wilson said Monday the

contract with Eagle View of Bellevue, Wash., would cost \$25,000 per year, but he did not have an estimate on what the net tax revenue gain to the county or other taxing authorities might be. Commissioners said the service would require a three-year commitment. Wilson said he had experience with the company after having used it when he worked for the appraisers office in Montgomery County.

Eagle View uses enhanced photography from circling aircraft to compile multiple view digital photos from various

angles in order to complete a three dimensional image of out buildings and other structures on properties it orbits. That data can then be transcribed by software to give near exact dimensions of buildings including height and size, which are then subject to the county's existing taxing mechanisms.

Wilson said the system was designed to find structures without appraiser's office staff having to go directly onto private properties. He said it was his department's policy not to climb over fences or go through gates in

their search for structures which were supposed to be taxed, but which evaded the county's mill levy because staff didn't know of their existence.

The county's zoning department typically keeps records of new construction projects or additions on properties in the rural areas of Anderson County and those records are available to the appraiser's office for assessment to the tax rolls. That system relies greatly on voluntary compliance with the application pro-

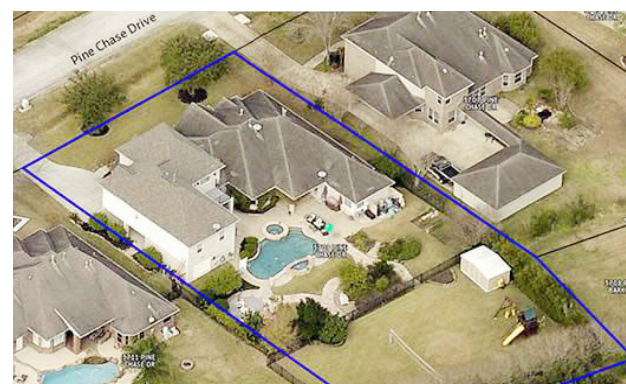

An image from the EagleView website shows the aerial view of a property layout, along with measurements, structures and amenities.

SEE AERIAL ON PAGE 1B



Things aren't that bad. You can still use a dime as a screwdriver.

NEWS IN BRIEF

AMERICAN LEGION BINGO
American Legion Bingo is back! Bingo will be each Tuesday at 6:30 p.m. at the VFW/American Legion post hall. Everyone is welcome to come and join the fun.

GARNETT SENIOR CENTER SEEKING DONATIONS
The Garnett Senior Center is seeking donations of used medical equipment such as: walkers, wheelchairs, scooters, beds, shower chairs, etc. You may drop off at the center from 9:30 - 1:30, Mon-Fri or call 448-6996 for the item to be picked up.

SUICIDE AWARENESS GROUP MEETINGS SET
SAM - Suicide Awareness Members, a division of SASS-MoKan - meets on the first Tuesday of the month from 6:30-7:30 at the Anderson County Hospital Conference Room A&B located at 421 S. Maple in Garnett. The facilitator is Lu Ann Nichols, who may be reached at lu.ann.nichols.1956@gmail.com.

KS-VINE AVAILABLE
Kansas VINE: Kansas VINE is free and anonymous and provides victims of crime and the general public the ability to search for an offender housed in a county jail and receive notifications.

FUNDS...

FROM PAGE 1

has funds to administer. The grant funds are to be used for working capital such as employee wages, rent, mortgage, and to purchase up to 60 days inventory needed to reopen the business. The following requirements must be met to qualify for the City funds:

- Must be physically located in Garnett city limits.
- Must employ one to fifty employees
- Must have at least 51% full-time equivalent jobs for persons from low to medium income households.
- Must provide financial hardship due to COVID-19
- Must submit the application and all required supporting documentation
- Must disclose if received capital through the alternative sources such as Economic Injury Disaster Loan (EIDL) or Payroll Protection Program (PPP) Loan at the time of application submittal.

For more information or to apply, go to <https://www.simplygarnett.com/grants-and-loans.html> to download the application or contact Julie Turnipseed at 785-448-5496, extension 5, or email julie@garnettks.net.

Summary of ordinance

(Published in The Anderson County Review, Tuesday, August 18, 2020)

CITY ATTORNEY'S SUMMARY OF ORDINANCE #4214

On August 11, 2020, the governing body of the City of Garnett Kansas, passed Ordinance #4214 which amended Title 6, Chapter 1, Sections 1 and 2 of the Municipal Code, adopting by reference the Uniform Public Offense Code for Kansas Cities, Edition of 2020, with certain omissions and repealing existing sections of the Municipal Code.

A complete copy of this ordinance is available free of charge at www.garnettks.net (available for at least one week following the publication of this summary notice) or at City Hall, 131 W. Fifth Avenue, during regular business hours.

This summary is certified by Terry J. Solander, City Attorney, in compliance with K.S.A. 12-3007.

Ag18t1*

Ever thought about selling your wheels?

Sell them the whole car and offer a discount! Run your ad here 3 times and get the 4th FREE!! Call to place your ad ... (785) 448-3121

ANDERSON COUNTY COMMISSION AUGUST 3, 2020

Chairman Jerry Howarter called the meeting of the Anderson County Commission to order at 9:00 AM on August 3, 2020 at the County Commission Room. Attendance: Jerry Howarter, Present: David Pracht, Present: Leslie McGhee, Present. The pledge of allegiance was recited. Minutes from the previous meetings were approved as presented.

Road & Bridge

Lester Welsh, Road Supervisor, met with the commission. He informed the Commissioners that lines are being painted on Bush City road and then the project will be complete. The total project cost is \$702,752.94 with the County's tax exemption. Discussion was held on the future chip and seal projects. Lester received a quote from Killough Construction to repair Kentucky Rd at 1600 Rd to the reservoir for \$76,308.72. Commissioner McGhee moved and Commissioner Pracht seconded to hire Killough Construction to repair Kentucky Rd to Cedar Valley Reservoir for \$76,308.72. All voted yes. Michelle Miller, Road Secretary, presented a zone change application for Yochem. Commissioner Pracht moved and Commissioner McGhee seconded to approve resolution 20-22 approving zone change application #ZC2020-01 (Yochem) to rezone 5.81 acres from agriculture district to residential estate district. All voted yes.

Register of Deeds

Sandy Baugher, Register of Deeds, met with the commission. She was offered shelving for the deeds books at no charge from Grant County but she must send someone to pick them up. The cost to purchase new shelving is \$7,650 with delivery and install included. She is going to find someone to pick up the shelving so she does not have to purchase the new shelving and will have the Road Department help install when they arrive.

Solid Waste

Scott Garrett, Solid Waste Supervisor, met with the commission. Discussion was held on increasing the cost to dump at the landfill. Prices will increase for all dumping, including the minimum dump fee. Scott does not think the landfill can support a fall free dump week with an increase of traffic from the pipeline project. Discussion was tabled until the following week.

Anderson County EMS

Tanya Ewert, EMS Director, met with the commission. She discussed the new ambulance that was presented the week before. The county would need to pay \$35,245 to cover

the cost that is not included in the Board of Trustees fund that is set aside for ambulances. Commissioner McGhee moved and Commissioner Pracht seconded to pay \$35,245 for a new ambulance out of the Ambulance Reserve fund. All voted yes.

School Districts

Shane Walter, USD 479 Superintendent; USD 479 School Board Member; Don Blome, USD 365 Superintendent, met with the commission. Discussion was held on the Governor's executive order 20-59. Don Blome said that USD 365 already has their reopening guidelines in place and are requiring masks, which is in line with EO 20-59. USD 479 would like a document from the county stating that they are not mandating the school districts to follow EO 20-59. Commissioner Pracht made a motion to not opt out of the Governor's EO 20-59. No second. An Order was drafted by James Campbell, County Counselor, allowing each school district to draft their own reopening plans and not required to follow the Governor's EO 20-59. Commissioner McGhee moved and Commissioner Howarter seconded to approve the Order regarding the school districts reopening plans. Commissioner Pracht voted no. The motion was approved 2-1.

Add, Abatements, Escapes

Adds A20-109 through A20-110, Abatements B20-198 through B20-200, and Escapes E20-126 through E20-127 were approved as presented.

ANDERSON COUNTY COMMISSION AUGUST 10, 2020

Chairman Jerry Howarter called the meeting of the Anderson County Commission to order at 9:00 AM on August 10, 2020 at the County Commission Room. Attendance: Jerry Howarter, Present: David Pracht, Present: Leslie McGhee, Present. The pledge of allegiance was recited. Minutes from the previous meetings were approved as presented.

Road & Bridge

Julie Wettstein, County Clerk, presented a road permit for Centurylink to install fiber optic cable located 1.5 miles south of Garnett at NE Nebraska Road. Commissioner Howarter signed the permit.

Rural Fire

Mick Brinkmeyer, Rural Fire Coordinator, met with the commission. Mick received four bids to survey the land on Westgate in Garnett. He only received one bid from SBB Engineering. They would do the survey, topography, and right of ways for \$3,900. Commissioner Howarter moved and Commissioner McGhee seconded to hire SBB Engineering to

survey the newly purchased land on Westgate in Garnett for \$3,900 to be paid out of the Rural Fire Improvement fund. All voted yes.

County Clerk

Julie Wettstein, County Clerk, presented health insurance renewal information. The County currently has Blue Cross Blue Shield of Kansas. Renewal information showed the best option is to continue with Blue Cross Blue Shield with an increase of 21.22%. Commissioner Howarter moved and Commissioner Pracht seconded to renew the county health insurance with Blue Cross Blue Shield of Kansas. All voted yes.

ANDERSON COUNTY COURT DOCKET

Important Notice: Due to the COVID-19 pandemic, the dates and times for court hearings are subject to change. We will try to keep these dockets as up to date as possible, but if you have any questions call the District Clerk of Court Offices in the county where the hearing is held.

August 18, 2020

Judge Kevin Kimball 8:00 a.m.

SEALED

Meritrust Credit Union vs. David Thompson

9:00 a.m.

State of Kansas vs. Jamie M Olsen
State of Kansas vs. Jamie M Olsen
State of Kansas vs. Steve M. Ross
State of Kansas vs. Jamie M Olsen

SEALED

State of Kansas vs. Mark J Baska
State of Kansas vs. Teela C Meineke-Sumner

State of Kansas vs. Chad R Ellis
State of Kansas vs. Toby T Curtis

9:30 a.m.

State of Kansas vs. Adam L Sutton

9:35 a.m.

State of Kansas vs. Jason K Hermreck

9:40 a.m.

State of Kansas vs. Ryan Lamance

9:45 a.m.

State of Kansas vs. Carlos Humberto Marquez-Mejia

9:50 a.m.

State of Kansas vs. Dillon D Tomblin

9:55 a.m.

State of Kansas vs. Jennifer Spurlock

10:00 a.m.

State of Kansas vs. John W McLaughlin

10:05 a.m.

State of Kansas vs. William I Cockrum

10:10 a.m.

State of Kansas vs. Jerry D Nevels

10:15 a.m.

State of Kansas vs. Benjamin M Watson

10:25 a.m.

State of Kansas vs. Eric T Moseley

10:30 a.m.

State of Kansas vs. Eric Chandler Fuqua

11:00 a.m.

SEALED
SEALED

11:15 a.m.

State of Kansas vs. Mary J Jennings

11:20 a.m.

State of Kansas vs. Maxwell T Williams

11:30 a.m.

SEALED
11:45 a.m.

State of Kansas vs. Jose Madrid
State of Kansas vs. Jose Madrid
State of Kansas vs. Jose Madrid
State of Kansas vs. Jose Madrid

1:00 p.m.

Green Environmental Services vs. Chris Titman

1:15 p.m.

Green Environmental Services vs. Christina D Brewer

1:30 p.m.

SEALED
State of Kansas vs. Mary J Jennings

August 19, 2020
Judge Eric W Godderz 9 a.m.

Robbie Eugene Parker, Petitioner vs. April Ruth Parker, Respondent
State of Kansas, ex rel., DCF, Petitioner vs. Colten E Reed, Respondent

SEALED

11:30 a.m.
Beverly Joan Farren, Petitioner vs. James Douglas Farren, Respondent

11:45 a.m.
Gary Lovel Prewitt, Petitioner vs. Diane Marie Prewitt, Respondent

August 24, 2020
Judge Eric W Godderz 9 a.m.

Jason R Folsom, Petitioner vs. Christina Folsom, Respondent

10:00 a.m.

State of Kansas vs. Jason Lee Boothe

10:30 a.m.

State of Kansas vs. Tommy L Emerson Jr

11:00 a.m.

State of Kansas vs. Shane D. Sams
State of Kansas vs. Jason R. Cartwright

11:30 a.m.

State of Kansas vs. Joseph Flamez

1:00 p.m.

SEALED
1:30 p.m.

George A Howard Jr, Petitioner vs. Emily R Howard, Respondent

LAND TRANSFERS

David F Butler and Nora V Butler to David F Butler Co-Trustee, Nora V Butler Co-Trustee and David F & Nora



AGENCY WEST INSURANCE

205 N Maple St. • Garnett • 785-448-2284

Residential Insurance Commercial Insurance

- Auto • Home
- General Liability • Commercial Auto
- Farm • Life • Health
- Property • Work Comp • Bonding

Our Ottawa Office:
Sheri Lickteig, Agent
427 S. Main St. • Ottawa
(785) 521-2030

Courtney Tucker, Agent
ctucker@agencywest-ins.com

DELIVERED!

Get the Review in your mailbox every week **AND** the email link sent to your phone, tablet or desktop computer the morning of publication **NO MATTER WHERE YOU LIVE.**

- 1) Fill out the form below and mail it with your check or money order payment to:
Garnett Publishing, Inc.
P.O. Box 409
Garnett, Ks. 66032
- 2) Call in your order during business hours :
(785) 448-3121

- 3) Complete the form and include your credit card information, take a picture of it, and email to: review@garnett-ks.com, or send to us via Facebook Messenger (search up our Facebook page under "Anderson County Review").

CALL AHEAD- PICK UP (913) 898-6211

Monday: taco platters, beef/chicken enchiladas
Tuesday: bbq & burgers, open-face roast beef or 1/2 lb. cheeseburger
Wednesday: Fried chicken
Thursday: Meatloaf
Friday: Chicken fried steak or chicken fried chicken
Saturday: Wings- EVERY Saturday!
1st Saturday: Ribeye Steak
2nd Saturday: Chicken Enchiladas
3rd Saturday: Boiled Shrimp
4th Saturday: Fried Catfish
5th Saturday: Sue's Choice

Every Sunday 11 a.m. - 2 p.m.
Homemade PAN-FRIED CHICKEN

Sunday: Homemade pan-fried chicken w/sides

ALL AVAILABLE FAMILY-STYLE!

We have pizza!

Where customers are treated like family!

I-Stop Gas Store Café Bar I-Stop
423 E. Woodward St. • Parker, Kansas

FedEx

The most reliable overnight shipping service, available 24-hours-a-day!

Saturday delivery available too!

Federal Express - Overnight Delivery
The World On Time®

Located at
Garnett Publishing, Inc.
112 W. Sixth Street, Garnett, Kansas



Display Advertising Network

SHARING information at an **ECONOMICAL** rate **ACROSS** the state!

CONTACT US TODAY FOR MORE INFORMATION!
785-448-3121

You name it, we print it.
Garnett Publishing, Inc. • (785) 448-3121

PLEASE CHECK ONE

24 months at \$70.47 (\$88.67 outside adjoining counties and out of state)

18 months at \$59.68 (\$73.36 outside adjoining counties and out of state)

12 months at \$48.66 (\$57.77 outside adjoining counties and out of state)

*Includes sales tax.

Name _____ PLEASE PRINT CLEARLY

Address _____

City _____ State _____ Zip _____

Day Phone # _____

Email _____

Type of Payment: Check Credit Card

Credit Card (V,M,D) _____

Card Number _____

Card Holder _____ Exp: _____

PADFIELD

FEBRUARY 7, 1943 - AUGUST 14, 2020

Susan Padfield, age 77, of Garnett, Kansas passed away Friday, August 14, 2020, at her home.

Susan Elaine Burns was born February 7, 1943, at Independence, Kansas. She was born to Robert E. and Marvella (Coyner) Burns.

On December 30, 1962, Susan was united in marriage to Dr. Jerry Padfield at

the Cherryvale Presbyterian Church.

Funeral services for Susan will be held at 10:00 AM, Wednesday, August 19, 2020. Graveside services will be held at 2:00 PM, Wednesday, in the Fairview Cemetery, Cherryvale, Kansas. The family will greet friends from 6:00-8:00 PM Tuesday evening at the funeral home in Garnett.

Colony Christian Church - "True wisdom comes from God"

Pastor Chase Riebel gave the Communion Meditation this week over 1 Corinthians 11:23-29. This is the story of the last supper. By taking communion, we are proclaiming that the body and blood of Jesus are enough to get us to glory; that what he did on the cross was enough to save us. He had all the power to not be on the cross, and yet he chose to endure it... for us! Celebrate with joy his sacrifice on the cross, and his resurrection. He lives in and among us, and he works thru us.

Pastor Chase's sermon was titled "True Wisdom Comes From God". James 3:13 asks, "Who among you is wise?" (NIV). Wisdom generally comes from experience, and we need someone with that wisdom that we can trust, to be vulnerable to, to open our hearts to. We should ask ourselves if they are kind and gentle? Are they patient, considerate, humble? Do they truly listen? Or are they jealous?

Colossians calls us to bear one another's burdens, to teach and counsel others with wisdom. We should not use foul language or tear people down, but rather build others up. Man often thinks of himself as wise and with no need for God. The Gospel and the Cross often seem foolish to us, but Jesus IS wisdom and we should build our life on Him. Our world needs more wise people that have a Biblical foundation. If we walk with the wise, we will become wise. When you associate with fools, it will lead you to trouble. You can hear our sermons in their entirety on our website at www.colonychristianchurch.org, or by using your favorite podcast. (Ref: James 3:13-18; Ephesians 4:29; Matthew 7:24-27; Proverbs 2:1-11 & 10:8 & 13:20; 1 Corinthians 1 & 3:10-19)

Men's Bible study, Tuesday mornings at 7:00. Women's Bible study, Tuesday mornings at 9:00. Adult Bible study, Wednesday evenings at 7:00.

Keep the right thing first!

Two things that fly directly into every persons life are worry and anxiety. What are the ways to combat these time wasting, irritating and in some instances paralyzing enemies? In Luke 10:38-42 Jesus provides Martha the secret to her anxiety concerning the preparation of a meal for Jesus and the disciples. Jesus and the disciples had stopped at Mary and her sister Martha's house for a visit. Martha immediately began to prepare a meal and almost as quickly worry set in. In 10:40 we read, "But Martha was distracted by all the preparations that had to be made. She came to Jesus and asked, 'Lord don't you care that my sister has left me to do the work by myself? Tell her to help me!'" Jesus then tells her, "Martha, Martha, the Lord answered, you are worried and upset about many things, but only one thing is needed. Mary has chosen what is better, and it will not be taken away from her." In other words Martha keep the right thing first.

In Luke 22 we read of the anxiety that the crowd, chief priests and teachers of the law created for Pilate. Pilate became frustrated when he could find no reason for putting Jesus to death, but the crowd clamored for his execution. Pilate went so far as to speak to the crowd three times but he could find no way to both save himself from embarrassment and Jesus from death so he turned Jesus over to them. This is typical of the situation the non-christian will find themselves in, being manipulated and determined by the world with no really good alternative for solving the crisis. The result is anxiety.

WEEKLY DEVOTIONAL



BY DAVID BILDERBACK

Our conscience will tell us when we are doing something outside of God's will. The question then becomes will we listen or is our conscience so seared from overindulgence in ourselves and the world that it only bothers us for a moment then it is forgotten. Trouble is someday we will come up against a decision like the one Pilate made and our very eternal existence will hinge on the correct decision, not the one we may desire or the one that is popular with the crowd.

There is nothing quite so sad as to come to the end of your life thinking you are in total control only to find out you have been manipulated and determined by the world. In Philippians 4:6-7 the Apostle Paul provides Timothy with some sound advice concerning anxiety. "Do not be anxious about anything, but in everything by prayer and petition, with thanksgiving, present your requests to God. And the peace of God, which transcends all understanding will guard your hearts and minds in Christ Jesus." In other words keep the right thing first and worry and anxiety will fall by the way.

Ministry on the Holiness of God. Author of the book, "On the Other Side of the Door" Like David Bilderback on FB

PROFESSIONAL TAX PREPARATION
www.taxtimetaxserviceinc.com
 Enrolled Agent
 Representing Clients Before:
 IRS Exam Division
 IRS Collection Division
 IRS Appeals Division
TAX-TIME TAX SERVICE, INC.
 785-448-3056 • 415 S. Oak, Garnett
TAX DEBTS • TAX PROBLEMS

- Unfiled Returns
- Offers in Compromise
- Liens & Levies
- Innocent Spouse Relief
- Audit Reconsiderations
- Payroll Tax Problems

REEBLE MONUMENTS

Iola Location: 202 S. State St. Iola, KS 66749 620-363-5005
Emporia Location: 1 S Commercial St. Emporia, KS 66801 620-342-5573
Ottawa Location: 233 W 23rd St. Ottawa, KS 66067 785-229-0684

Obituary Charges/Policy
 Full obituaries are published as submitted in the Review at the rate of 15¢ per word and include a photo at no charge. Death notices are published free and include name, date of birth and death, name of parents, spouse and service information. A photo may be added to a death notice for a \$10 fee. Obituaries, jpeg photos and death notices may be emailed to review@garnett-ks.com with a phone number for confirmation. Payment may be arranged through your funeral home or directly with The Review. We accept all major credit cards. Questions? Call (785) 448-3121.

Take the guessing out of investing!

The stock market consistently goes up and down. With our investment strategy you go up with the stock market, lock in your gain and it protects you when the market crashes.

You can have it for your 401K, your IRA, or even money in a bank. It's high quality, it's simple and it's easy.

Call us at (785) 448-6191 and find out more!

Scott Schulte & Cody Gettler
505 S. OAK GARNETT

Anderson County Area Religious Services Directory

BECKMAN MOTORS
 North Hwy. 59 in Garnett, KS • (785) 448-5441

BUICK
www.beckmanmotorsinc.com

The Anderson County Review
GARNETT PUBLISHING, INC
 112 W. SIXTH AVE., GARNETT
 (785) 448-3121

www.leroycoop.coop

LeRoy Toll Free 1-888-964-2225
LeRoy Tire Shop Toll Free 1-888-964-2288
Westphalia Toll Free 1-877-489-2521
Westphalia Tire Shop (785) 489-2216
Gridley Toll Free 1-877-836-2860

MORNINGSTAR CARE HOMES
 REAL CARE. REAL HOMES.
 785-594-2603
morningstarcarehomes.com

THE TRADING POST
 25,000 customers read us EVERY WEEK just for your ads!
 (785) 842-6440 • (800) 683-4505
ads@tradingpostdeals.com

KOFO 1220AM
 Anderson County News
 Mon - Fri 8:00am
 Country Favorites

Your only locally-owned bank.
Patriots Bank
 131 E. 4th Ave • PO Box 327 • Garnett, KS
 (785) 448-3191

TRINITY BAPTIST CHURCH
 Sunday Fellowship Time 9:30am
 Sunday Service 10:30am
 Wednesday 7pm
 East 6th & Hwy 169, Garnett, KS
 Pastor - Joshua Ford (785) 304-6581

CHURCH OF THE NAZARENE
 Onsite Worship Service 9 a.m.
 Small Groups 10:15 a.m.
 Online Service 10 a.m.
 Wednesday Study online
 258 W. Park Road, Garnett, Ks.
 (785) 448-3208
 Senior Pastor - Jonathan Hall
 Childrens' Pastor - Sarah Pridey
 Jordan Dages - Teen Ministries

TRINITY LUTHERAN CHURCH
 Sunday School 9am
 Sunday Worship 10am
 Bible Study - Wednesday 7pm
 (785) 448-6930
 Hwy 31 & Grant, Garnett, KS

KINCAID SELMA UNITED METHODIST CHURCH
 Worship 9am
 Sunday School 10:15 a.m.
 709 E. 5th St., Kincaid, KS
 Pastor - Bill Nelson
 Church Office (620) 439-5773

ST. TERESE CATHOLIC CHURCH
 Worship Service Saturday 5pm
 Richmond, KS
 Fr. Gerald Williams
 (785) 835-6273

NORTHCOTT CHURCH
 Sunday Morning Bible Study 9am
 Sunday Worship 10am
 12425 SW Barton Rd., Colony, KS 66015
 (620) 228-9324

FIRST BAPTIST CHURCH
 Sunday School 9:30am, Morning Svc. 10:30am
 Evening Svc. 6pm
 Wed. evening prayer time 6:30pm
 Transportation - Call before 8:30
 (785) 448-5749
 417 South Walnut, Garnett, KS
 Reverend Redo Purnell

BEACON OF TRUTH
 Sunday Worship Service 10:00am
 Hwy 59 & Allen Rd., Richmond, KS
 (785) 229-5172
 Pastor - Reuben Esh

COLONY CHRISTIAN CHURCH
 Cross Training 9:45am
 Sunday Worship 10:45am
 306 Maple, Colony, KS 66015
 (620) 852-3200
 Pastor - Chase Riebel

FIRST CHRISTIAN CHURCH
www.fccgarnett.org
 Early Worship 8am
 Sunday School (All Ages) 9:15am
 Second Worship Service 10:30am
 Children's Church 10am
 Nursery Provided
 Second & Walnut, Garnett, KS
 (785) 448-3452
 Chris Goetz, Pastor
 Ryan McDonald, Youth Pastor

COLONY COMMUNITY CHURCH
 Sunday Worship 9:30am
 Sunday School 10:30am
 Risen & Rockin' Sunday School Service 10:35am
 (620) 852-3237
 Colony, KS 66015
 Pastor - Steve Bubna

FIRST BAPTIST CHURCH KINCAID
 Sunday School 9:30am
 Church 10:45am, Eve Worship 7pm
 Wednesday Bible Study 7pm
 3rd & Osage, Kincaid, KS
 (620) 439-5311
 Pastor - David Hill

UNITED METHODIST CHURCH
 Sunday School 9:15 a.m.
 Sunday Worship 10:30am
 Bible Study Wed. 10am
 Chancel Choir Sun 9am
 (785) 448-6833
 2nd & Oak, Garnett, KS

UNITED METHODIST CHURCH
 Sunday School (All Ages) 10:00 am
 Sunday Morning Worship 11:00am
 116 N. Kallcock, Richmond, KS
 (785) 835-6235

WELDA UNITED METHODIST CHURCH
 Sunday Church School 9:45am
 Church Services & Children's Church 11am
 Nursery Available
 (785) 448-2358
 Welda, KS
 Pastor - Bill Nelson

MONT IDA CHURCH OF THE BRETHERN
 Sunday School 9:30am
 Church 10:40am
 (785) 448-3947
 1300 & Broomall Rd, Welda, KS 66091
 Garnett - 7th St, W 7 miles, S 3 miles
 Pastor - Vernon Yoder

ST. JOHNS CATHOLIC CHURCH
 Mass Sunday 8am
 Greeley, KS
 (785) 448-3846
 Pastor Fr. Daniel Stover

KINGDOM HALL OF JEHOVAH'S WITNESSES
 Sunday Public Meeting 10am
 Sunday Watchtower Study 10:50am
 Tuesday Ministry School 7:30pm
 Tuesday Service Meeting 8:20pm
 Thursday Congregation Book Study 8pm
 704 Westgate - Garnett, KS
 (785) 448-6755

HOLY ANGELS CATHOLIC CHURCH
 Mass: Saturday 5:30pm, Sunday 10am
 (785) 448-3846
 514 E. 4th, Garnett, KS
 Pastor Fr. Daniel Stover

ST. BONIFACE CATHOLIC CHURCH
 Sunday Worship 9am
 (785) 835-6273
 Scipio, KS
 Fr. Gerald Williams

ST. TERESA CATHOLIC CHURCH
 Westphalia, KS
 Mass: Sunday 11am
 Fr. Quentin Schmitz
 (620) 364-2416

NEW LIFE BAPTIST CHURCH
 Sunday School 10am
 Sunday Worship 11am, 1:30pm
 705 S. Westgate (end of 7th St.)
 Garnett, KS
 (785) 204-1769
 Pastor - Chadd Lemaster

ST. PATRICK'S CATHOLIC CHURCH
 Emerald (Hwy 31 West of Harris, KS)
 Mass: Saturday 5pm
 Fr. Quentin Schmitz
 (620) 364-2416

COLONY UNITED METHODIST CHURCH
 Church Services 9:30am
 Colony, KS
 Parsonage (620) 852-3103
 Church Office (620) 852-3106
 Pastor - Dorothy Welch

TRUE HOPE COMMUNITY CHURCH
 Worship Gathering Sunday 6:30pm
 1020 S. Westgate Rd.
 Garnett, KS
 (785) 409-3595
truehopecommunitychurch@gmail.com
 Pastor - Tony Thornton

LIVING WATERS BIBLE TEMPLE
 Sunday School 10am
 Sunday Service 11am
 305 E. 2nd
 Garnett, KS
 (785) 304-9032

DODD'S REEBLE MEMORIALS MONUMENTS
 OTTAWA - IOLA
 EMPORIA - HOME
 785-242-3350
 FIND US IN NAMES & NUMBERS

THE TRADING POST
 25,000 customers read us EVERY WEEK just for your ads!
 (785) 842-6440 • (800) 683-4505
ads@tradingpostdeals.com

KOFO 1220AM
 Anderson County News
 Mon - Fri 8:00am
 Country Favorites

Wilson Chiropractic Clinic
 Lynn A. Wilson D.C., P.A.
 Treatment For Your Back & Joint Pain
 Sports, Auto and Work Injury Care
 414 W. First • Garnett
 (785) 448-6151

If you would like to advertise your business in this directory, call Stacey at 785-448-3121 or email review@garnett-ks.com

SONIC
 Hwy 59 in Garnett, KS
 (785) 448-6393 or (785) 448-6494
 Call-ins Welcome!

Serving The Area Since 1899
GSSB
 GARRETT STATE SERVICE BANK
 FDIC
 Garnett • Colony • Hepler • Ottawa • Pomona • St. Paul • Walnut

An Elections Carol

GUEST EDITORIAL

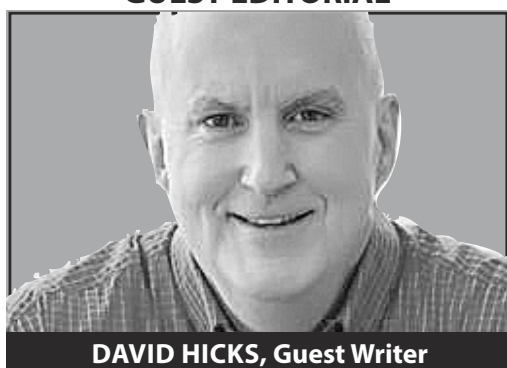

DAVID HICKS, Guest Writer

I'm the "Ghost of Elections Future." I'm escorting my two new friends, typical Kansas Democrat voters Vic and Vicky Victim, on the last leg of our midnight post-primary election tour as we preview the upcoming fall election contests in the state."

Vic and Vicky, say hello to our audience...
 Vic: "Kris Kobach is a Nazi"
 Vicky: "Yeah."
 Vic, we've been over this. Kris Kobach is not a candidate this fall. He was defeated Tuesday.
 Vicky: "Hooray.....wait.....what?"
 Kobach lost his primary and won't be on the November ballot.

Vic: "But....he took money from White Nationalists. He....he suppresses black voters. He....We were gonna beat him easy."

Now, Vic.....get used to the fact Kobach will never again be a candidate for office in Kansas. You'll have to move on, now.

Vic: "But....he's.....a.....racist."
 Moving along, lets look at the U.S. Senate race. Your candidate is Barbara Bollier. She's a doctor.

Vicky: Good. She can cure Covid when she's elected. Trump has killed millions with that disease, and he's a racist, too. We're for her."

But, she used to be a Republican.
 Vic: "What? She was a Nazi, too? I'm against her, I think."

No, far from it. See her here on the Senate floor a few years back? She's wagging her finger in the faces of some conservative members, and criticizing her own Governor Brownback for his tax cuts for businesses. Here, she's voting to expand abortion rights in the state.

Vic: "Well, that's more like it. I'm for her."
 Her opponent is named Marshall; he's a doctor also.

Vicky: "Did you say his name was Field Marshall? So, he's a Nazi, too? And a doctor? I've heard terrible things Nazi doctors did to people. So, he's one of them, too?"

No, he's a Congressman and an obstetrician. He delivers babies.

Vicky: "Big deal. Is he Pro-Choice?"
 No, he's against abortion.

Vicky: "So, he hates women and wants to take away their control of their own bodies? More Toxic Masculinity. I don't like him."

I never doubted that. Next, we have a couple of Congressional races to preview. This is Congressman Watkins of the Kansas 2nd District.

Vic: "He's a crook. I heard he voted several

times in the same election. Keeps lying about his address; what's he hiding? Somebody told me he still lives with his parents. What a loser! I think he's going to jail."

He was also defeated Tuesday. He won't be running in November.

Vic: "Good.....what? A crook is easy to beat. Crap. Who's running instead?"

Jake LaTurner. Here he is, with his wife and young family.

Vicky: "LaTurner? What is he, French? He can't run here, can he? He looks like the "Where's Waldo?" guy. Or, a White Supremacist. What's he hiding?"

Nothing so far. He's a young fellow with a nice-looking, All-American Family. Already been elected statewide once, has a bright future, most people say.

Vicky: "Pffiffit. He's done something to somebody, you can bet on it. He's a white male; there's no telling what he's up to."

But, isn't your husband a white male also?
 Vicky: "My what? Are you for real? We're not married. We don't go for all that religious legal mumbo-jumbo. We're free to come and go as we please. None of that Male Domination crap for me. Besides, Vic Victim's not his real name - that's just how he 'identifies' today."

I'm sorry...I just assumed...
 Vicky: (Laughing) "Who are you, my Dad?"
 Our last stop is the neighboring District, the Kansas Third. Two women are running here, Amanda Adkins, and incumbent Sharice Davids.

Vicky: "Good. Two Sisters running. Both victims of Male Oppression. Which one is the Democrat?"

SEE CAROL ON PAGE 6A



THE ANDERSON COUNTY REVIEW'S

PHONE FORUM

Record your comments on the topic of your choice at (785) 448-2500. You do not need to leave your name. Comments may be published anonymously. Calls may be edited for publication or omitted.

Who cares about the loser Mark Powls and his stupid mask *edited*. I know one thing if any of our kids get COVID I'm going to *inaudible* his little petition. He is the same dirtbag that approved your little cartoon. You two are two of a kind.

I was talking to a friend of mine. He lives up north and we were talking about this stimulus check that we were supposed to get but didn't. Everyone went on vacation. He was starting to talk to me about what he got on the stimulus check. He had worked for 25 years at the same place, they booted him out. We are still working on that. But what he bought with his stimulus check. First thing he bought with his stimulus check was new underwear and the second thing new socks. Then he bought a new phone so he could contact people. Then he paid rent and utilities and assured he was secure for a month. This man has worked all of his life. Next

time you go into the Dollar Store would you buy someone a pair of socks and underwear? Appreciate your time. God bless you all.

Yeah I am going to call BS on Mark Powls saying that teachers want to go back to school but don't want to speak up. That's baloney. I have friends and cousin teachers. Mark Powls is pulling another trick and lying. That's what you get from the losing candidate.

To the lady that thinks everyone in Anderson County should wear a mask. You are doing your shopping in areas where the virus counts are high. Shows me you lack something. Douglas County 740, Miami County 141, Franklin 210, Anderson County 30. Are you shopping in highly contaminated areas and bringing it back here? That's something to think about.

Statehouse only seems like a ghost town on break

Looks like a couple weeks when the Statehouse is going to be virtually empty as Democrats, then Republicans, hold national conventions online; no crowds, social distancing can be done by zip codes, and there aren't going to be any free-drink receptions for reporters covering the events.

And at the Statehouse, it's going to be quiet, with lots of issues to be considered, planned, schemed, but nothing really major in the way of events and only one or two interim legislative committees considering legislation for the upcoming session.

The under-the-sheets action will be, of course, considering just what the pandemic has done and will do to the state's revenues which are predicted to be about \$600 million or more below estimates that lawmakers are comfortable working with, and nobody wanting to talk out loud about how to make that revenue stretch to cover the needs and wants of Kansans.

So, what's being quietly discussed—or specifically not discussed out loud where it might show up in the newspapers?

The budget, of course, and whether there's enough money to keep basic services for most Kansans, and especially the poor, the ill, and their children, in place, along with the standard law enforcement and education funding for elementary and secondary schools...and higher education in an era when there is growing legislative interest in short-term, job-skills

STATE COMMENTARY

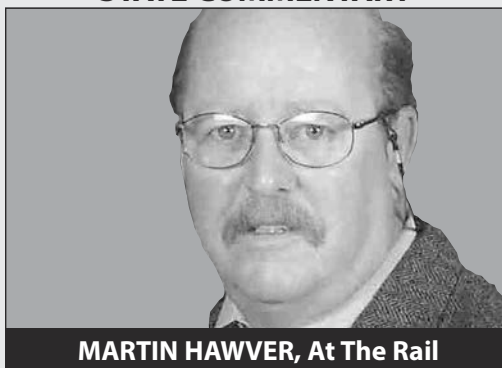

MARTIN HAWVER, At The Rail

post high school.

But the focus is most strong in the next couple weeks on the national political conventions, where former Vice President Joe Biden has chosen Sen. Kamala Harris as his running-mate, and there is still some insider wondering whether President Donald Trump will keep Mike Pence as his vice president, or maybe...not.

For Kansans, that national ticket for both parties will undoubtedly trickle down to votes for Kansas House and Senate candidates... and later this week we ought to know just who those legislative candidates are going to be after the state canvass board checks and rechecks votes from border to border to see who will be on the November ballot. That's

not all settled yet, but soon we ought to know who survived that handful of close legislative primary elections.

And there's going to be more politics springing up when we learn just where the counties have spent about \$400 million in federal Coronavirus Aid, Relief and Economic Security (CARES) Act money that the state's Strengthening People and Revitalizing Kansas (SPARK) Task Force has handed them. Look for every dime to be examined not only for recovery benefits, but to see just what groups got the federal money—and their political leanings if they can be discerned.

Oh, yes, and there's the reopening of schools in many districts and colleges and universities and whether they trigger a new increase in COVID-19 cases which will ripple from the schoolhouses and campuses into the state as a whole, with the now predictable economic damage to the economy—and yes, again—state revenues.

Lots of low-key activity that might grow to become major import to the state and the remaining two years of Gov. Laura Kelly's term as governor and the tilt of the Legislature next session.

The national political conventions? Essentially a diversion for most Kansans, who already know who gets their vote. But in a strong Republican state, that pandemic and

SEE HAWVER ON PAGE 1B

Remembering the horror of the Indianapolis

This summer marks the 75th anniversary of the worst disaster in the history of the United States Navy - the sinking of the USS Indianapolis.

Three hundred men died in the initial catastrophe on July 30, 1945, then the survivors cast into the sea suffered unimaginable horrors, abandoned for days without food or water in shark-infested waters.

As long as tales of the sea move human hearts, the story of the Indianapolis will shock and inspire.

She was a heavy cruiser, in between a larger battleship and smaller destroyer. Sleek, fast and elegant, she bristled with firepower - her 8-inch guns could fire a 250-pound shell 18 miles. Franklin Roosevelt made her his ship of state, and she became the flagship of the Navy's 5th Fleet.

During World War II, she saw significant action and suffered a debilitating kamikaze strike at Okinawa. Quickly repaired, she embarked on a secret mission to deliver components of the atom bomb dropped on Hiroshima. She then proceeded unaccompanied to Leyte in the Philippines.

A Japanese submarine stumbled upon her on a dark night. It fired six torpedoes, two of which struck the ship in quick succession right after midnight. The ship sank in 12 horrifying minutes.

Nine hundred men made it off, suddenly in the middle of the Philippine Sea at night with their home, their weapon, their mistress

NATIONAL COMMENTARY



RICH LOWRY, King Features Syndicate

gone. Only about half had a life jacket or life vest. They were spread over miles. Many were wounded.

At first, they were hopeful about a rescue that didn't come for four excruciating days. The ship's SOS call was picked up at three places, but the message was ignored. A failure in the Navy's tracking system meant no one noticed when the Indianapolis didn't show up at Leyte. Day by day, hundreds more men died.

During the day, the sun tortured them. The salt water weakened them. Thirst agonized them. Their life jackets began to give out.

They died of exposure and exhaustion. They died from the nightmarish attacks of circling sharks. They died from the terrible

temptation of drinking salt water. They died from madness. They died from sheer despair, giving up and sinking beneath the waves.

Still, somehow, at the extreme edge of human endurance, 317 men survived when a plane on a surveillance mission finally came across them.

For Capt. Charles McVay, a new agony began. As the Indianapolis sank, he had considered going down with the ship before getting swept away by a wave. At first separated from his men, he had the horrifying thought that he alone might have survived.

The Navy court-martialed him for not having zigzagged to evade attack, even though his orders only made it mandatory during the day, even though the maneuver was of dubious effectiveness, even though the captain of the Japanese sub said he assuredly would have sunk the Indianapolis anyway.

There was a much stronger case that McVay had been let down by the Navy, since he wasn't apprised of reports of Japanese subs operating in his vicinity and the Navy, shockingly, lost track of his ship. Yet McVay was found guilty. A broken man, he took his own life in 1968, and the Navy didn't expunge his record of wrongdoing until 2001.

It's another tragedy associated with a ship whose drama, heartbreaking and astonishing, will never leave us.

Rich Lowry is editor of the National Review.

Contact your elected leaders:

President Donald Trump

The White House
 1600 Pennsylvania Avenue NW
 Washington, DC 20500
 (202) 456-1111
 @realDonaldTrump



Senator Pat Roberts

302 Hart Senate O.B.,
 Washington, D.C., 20510
 (202) 224-4774,
 pat_roberts@roberts.senate.gov

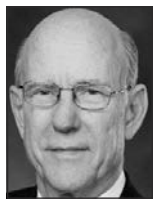

Senator Jerry Moran

2202 Rayburn House Office Building
 Washington, D.C., 20510
 (202) 224-6521



2nd Dist. Congressman Steve Watkins

1205 Longworth House Office Bldg.
 Washington, D.C., 20515
 (202) 225-6601



12 Dist. Sen. Caryn Tyson

300 SW 10th St. Rm 236-E
 Topeka, Ks. 66612 (785) 296-6838
 P.O. Box 191 Parker, Ks. 66072
 (913) 898-2366
 caryn.tyson@senate.ks.gov



5th Dist. Rep. Mark Samsel

300 SW 10th St. Rm 168-W
 Topeka, Ks. 66612
 (785) 296-6287
 Mark.Samsel@house.ks.gov



First Amendment, U.S. Constitution:

Congress shall make no law respecting an establishment of religion, or prohibiting the free exercise thereof; or abridging the freedom of speech, or of the press; or the right of the people peaceably to assemble, and to petition the Government for a redress of grievances.

FORMERLY THE GARNETT PLAINDEALER, THE ANDERSON COUNTY REPUBLICAN, THE REPUBLICAN-PLAINDEALER, THE GARNETT JOURNAL PLAINDEALER, THE GARNETT REVIEW, THE GREELEY GRAPHIC, THE ANDERSON COUNTEAN.



Published each Tuesday by Garnett Publishing, Inc., and entered as Periodicals Class mail at Garnett, Ks., 66032, permit number 214-200. Copyright Garnett Publishing, Inc., 2018.
 Postmaster: Send address corrections to:
 The Anderson County Review
 112 W. 6th Ave. • P.O. Box 409 • Garnett, KS 66032
 (785) 448-3121-review@garnett-ks.com

August 1980 - Preliminary work begins to establish a senior center downtown

August 2010

Some downtown Garnett businesses will soon be making different parking arrangements when work on the Anderson County Courthouse sidewalks begins in upcoming weeks. The construction will begin as soon as there is a break in the weather. Portions of the sidewalk on the east, west, and north sides will be replaced. The project is estimated to take two weeks and will cost \$12,600.

August 2000

Longtime hardware and lumber store manager Jim Miller announced plans last week to open a new lumber and siding company in Garnett. Jim and Jayne Miller have leased the building located at 410 N. Maple in Garnett, which formerly housed Pence IGA and the Ben Franklin Store. They plan to officially open Garnett Siding and Lumber Co. at the south end of the building.

August 1990

County law enforcement officials with assistance from two state agencies conducted a search of a rural Garnett residence. The raid led to the arrest and charging of Gary Ratley, 38, Garnett, with possession of marijuana with intent to sell. Ratley made an unsuccessful bid for the Republican nomination to run for the office of Anderson County Sheriff in 1988. Ratley's name was

THAT WAS THEN



Melissa Hobbs
SEND LOCAL HISTORY PHOTOS, INFORMATION TO
REVIEW@GARNETT-KS.COM

locations throughout Garnett. The congregate meals for those 55 years of age and older are served at the Armory. Local senior citizens feel they need one central location to house their various activities.

August 1920

Last Monday the bank at Beagle was robbed of \$6,000 by three men. The three men entered a restaurant near the bank and called for breakfast. After eating, they went to the bank and while one man stood guard outside, the others entered and pointed revolvers at the cashier and compelled him to lie down while they took all the money in sight in the vault. They then compelled him to open the safe. Then they locked him in the vault and fled in a car before any other of the inhabitants knew of the robbery. They fled toward Kansas City.

stricken from the ballot after evidence surfaced of his 1980 conviction for the sale of fraudulent securities.

August 1980

The Garnett Chapter of the American Association for Retired Persons is organizing support to establish a senior citizens center in downtown Garnett. Senior citizens are now meeting in a variety of

Bottles are often a part of excavation

One neat thing is if you are doing archaeological work around an early historical site, chances are you might find some early bottles.

That's exactly what I've been doing at my latest site. For this weeks column I want to share with you three of these finds.

I have very little history of the first bottle (bottom right, on top). It is an early medicine bottle. Embossing was popular before paper labels came along.

The second bottle (bottom

DIGGING UP THE PAST



Henry Roeckers
Call (785) 504-4722 for
local archeology information.

early manufactured bottle.

The finally bottle (bottom right) is labeled BELL-ANS, which came into being in 1918.

This little bottle contained six tablets of bicarbonate soda. They were used as an upset stomach medication, great for Indigestion.

Note: All three of these bottles are "CORKER'S".

left) is an early shoe polish bottle. It contains bubbles and white marks, both indications of an



Subscribe today by calling (785) 448-3121 or email admin@garnett-ks.com.

BUY 3, GET 1 FREE
ON CLASSIFIED DISPLAY ADS!

The Anderson County
Review
Garnett, Kansas

(785) 448-3121 • FAX (785) 448-6253 • review@garnett-ks.com

IN BUSINESS

A directory of Anderson County area businesses ready to serve you!



AL'S DOOR CO.

Service • Sales • Installation • Repairs
Garage Doors & Openers
242 E. 5th, Garnett
(785) 248-9800
albrandes@alsdoorcompany.com

On-the-Farm Service • Alignments



601 South Oak
Garnett, Kansas
(785) 448-3212

Cooper • Jetzon • Kumho



Manufacturers of
Metal Panels & Trim
Garnett • (785) 448-1614

ASTRO BUILDINGS
Garnett, KS
Millers Construction, Inc.
Since 1980
Delden Doors & Openers
• We sell & service these brands & more.
Call for quotes & details.

Everett Miller • (785) 448-6788 Rodney Miller • (785) 448-3085

You saw this.

So will your customers.

Advertise here for just \$8/week.

(785) 448-3121

PERFORMANCE ELECTRIC SOLUTIONS

206 North Oak • Ottawa, KS • (785) 242-5748
www.performance-electric.com

A complete residential electrical service company
• Rural Electrical Service
• Transfer Switch & Generator Connection
• Bucket Truck

7-Block Certified
Licensed Electricians
Bonded • Insured
Free Estimates



QualityServiceFor
Over 20 Years.
ServingAnderson
&FranklinCounties.



(785) 448-5856
110 W. 5th Ave. • Garnett
Closed Sunday & Monday
Tues. - Thur. • 11 a.m. - 11 p.m.
Fri. & Sat. • 11 a.m. - 2 a.m.
DAILY SPECIALS

Quality Matters



LASER SKIN. LASER LIPO. SKIN TREATMENTS.



CALL OR TEXT (620) 363-0097
1408 EAST ST. STE A, IOLA, KS | LOCATED WITHIN FAMILY PHYSICIANS



WISE AUTO

THE SMART CHOICE

120 S. Maple
Garnett, KS
wiseautoks.com
785-448-2171

• real estate sales
• weddings
• sporting events
• facility inspections
• aerial survey & mapping
fotodrone
aerial video & still photography
(785) 304-3870 • flyfotodrone@gmail.com

You saw this.

So will your customers.

Advertise here for just \$8/week.

(785) 448-3121

POST FRAME BUILDINGS
RESIDENTIAL SLAB HOMES
METAL ROOFING
YUTZY BUILDINGS
1-800-823-8609
www.yutzycorstruction.com

REPAIRING AND NEW CONSTRUCTION

Ponds • Pasture Clearing
Building pads • Demolition
Tree Saw • Rotary Mowing
Fence Rows • Stump Grinding
Top Soil & Fill Dirt

WESTPHALIA • GARNETT • KINCAID
LONE ELM • MORAN • IOLA

Kenneth W. Renyer
Construction Manager
(620) 365-9437
Kennyrenyer@yahoo.com

13210 SW 1100 Road
Westphalia, KS

E-Statements & Online Banking



Garnett • Colony • Hepler
Ottawa • Pomona •
St. Paul • Walnut

You saw this.

So will your customers.

Advertise here for just \$8/week.

(785) 448-3121

Heck's Moving Service



Furniture • Appliances • Garage etc.

Ashton Heck
(785) 204-0369

You saw this.

So will your customers.

Advertise here for just \$8/week.

(785) 448-3121

Jo Wolken E.A., A.T.A.

IRA's
Mutual Funds
Investments
785-448-3056



www.taxtimeserviceinc.com
HELPING YOU PLAN
TODAY FOR TOMORROW
Securities offered through Avantax Investment Services®
Member FINRA/SIPC. Investment advisory services
offered through Avantax Advisory Services®. Insurance
services offered through an Avantax affiliated insurance
agency, 415 S. Oak Street, Garnett, KS., 66032.

MONT IDA MEATS
Howard Yoder
Owner-Operator
22468 NW Indiana Rd • Welda, KS
(785) 489-2212
Inspected Facility

MONDAY Slaughter Day
TUESDAY-FRIDAY 8:00 a.m. - 5:00 p.m.
SATURDAY 8:00 a.m. - 12:00 p.m.
SUNDAY Closed

BECKMAN MOTORS
GARNETT, KS
BUICK
N. Hwy. 59 • Garnett
(785) 448-5441
www.beckmanmotorsinc.com

Kansas high school fall sports are a go says KSHSAA....for now

BY KEVIN GAINES THE ANDERSON COUNTY REVIEW

GARNETT - With the cancellation of last year's state basketball tournament on March 12th and consequently the spring sports last season at high school's across Kansas, very little has been answered 6 months later as the KSHSAA announced July 28th that high school sports were good to go, but individual school districts retain the right to modify the start dates for practice or competition on their local and county health recommendations.

Despite dominoes falling across the country and sports being canceled or postponed throughout the college and high school landscape, locally, Anderson County High School has been hard at work this summer with weight programs and the various skills and running workouts in preparation for what they hope will be 2020 fall sports.

Now that school starts this week, teams are preparing for what will be without a doubt the most unique sports season anyone has had to navigate.

Anderson County Bulldog head football coach Logan Pegram knows that it will be controversial regardless of the decision that the KSHSAA made.

Pegram said, "I feel that KSHSAA made a very tough

decision that was reactionary of the 5-5 decision of the Kansas State Board of Education. I also think that when the decision was made to go back to school at the normal start date that it also made sense to start athletic competition at the normal time. Many of our athletes have been competing in baseball, softball, basketball, and football combines across the state. Today, more than ever we are living in an imperfect world in regards to COVID-19 no matter what we do it will be wrong in the eyes of many."

When speaking with local coaches, they have been doing their part to make sure their athletes will stay healthy and ready to compete.

Head cross country coach Mike Sibley said throughout the summer they tracked everyone at each practice for contact tracing and practiced social distancing and wore masks before and after runs.

"I take the temperature of everyone who shows up," Sibley said. "The athletes have been asked to not show up if they do not feel well or have been in contact with anyone who is sick."

Coach Sibley added, "We no longer allow partner running either so that athletes won't run within 6 feet of each other."

With practice starting yesterday, Sibley said these practices will continue to be in

effect.

Coach Pegram is doing all they can to keep his kids healthy as well, "Precautions - Since late June we have been wearing masks in the weight room. We have tried to be socially distanced for outside workouts as well. Looking ahead to the fall season and practice. We have ordered splash shields for helmets, will limit contact at practice, and try to sanitize equipment during breaks and after every practice."

Pegram added, "I don't know what the fall will look like. I do know that as a society we have made decisions from the top down that we are going to attempt to live with the threat of the virus. I also know that kids need school and social interaction with their peers. My goal is to do that as safely as possible until we are directed differently. I hope that our community can rally around our students, teachers, and athletes. In a world that has become so divisive I would love to see Anderson County rally together."

Coach Sibley echoed those safety measures, "To be honest, my high school athletes do a great job of doing what they are asked to do. They know that the consequence is losing the sport that they love; so they follow the rules to minimize risk. My biggest fear is not practice or the ability

to keep kids safe there - it is what precautions that we will be able to implement for competition when adults, who may or may not agree with or follow our school's safety policies are suddenly involved in the equation."

The KSHSAA has made suggestions regarding competition, fans and how to safely conduct those events but are leaving everything up to the host schools at this time.

Sibley stated if he had any complaints about how the situation has been handled at this point, it would just be nice to have a uniform set of safety rules so that it is clear that all schools are taking the necessary precautions.

"My only complaint about the current situation is that I personally believe that a universal mandate for safety would be more effective than allowing local control in this instance. I believe that kids need sports, they need safety and they operate best when the same rules are applied across the spectrum. They do not do as well when different rules apply to different people and in different circumstances."

First and foremost though is the health of the athletes and their coaches.

"I promise that we will put the safety of our cross country runners ahead of everything else," Sibley concluded.



THE ANDERSON COUNTY REVIEW 8-6-2019 / SUBMITTED Bulldog head coach Logan Pegram instructs Garrett Edens during a 2019 contest.

CRIME...

FROM PAGE 1

assault and battery. The violent crime rate is currently 17.3% above the 10-year average.

In 2019, aggravated assaults and batteries increased by 6.1%, which drove the violent crime rate up. Yet, fortunately, the state saw a decline in the number of murders, rapes, and robberies. Across Kansas 130 murders, 1,297 rapes, and 1,422 robberies were reported.

Total property crime offenses in Kansas declined by 6.8%. Even motor vehicle theft, which has been on the rise for several years, declined statewide in 2019.

Data from the Kansas Crime Index report is derived from standard offense and arrest reports submitted to the Kansas Incident Based Reporting System (KIBRS) by local law enforcement agencies across Kansas. It is dependent on victims reporting crimes.

The report is compiled to provide a historical assessment and snapshot of crime trends. The report says it is often not possible to draw further interpretations or conclusions from the data.

The KBI cautions against using data to make direct comparisons between jurisdictions. Often these comparisons are not valid as the factors influencing crime vary widely between communities.

MASK...

FROM PAGE 1

365 board members to call a special meeting to discuss the issue and take a vote to remove the mask and social distancing mandates, but leave the current common sense strategies in place.

"We believe this will bring badly needed normalcy into the lives of our public school teachers, students, and staff but allow for good hygiene practice, temperature checks before entering our buildings and sending students and teachers home when sick and

isolating potentially infected areas to be bleached before reentry," Powls said. He said the effectiveness of masks is widely debated, and that some people would be infected with or without a mask mandate. He said other methods existed for handling the COVID-19 threat "without destroying another year of school."

The mask requirement is part of USD 365's school reopening plan, but has become more controversial after board members in Crest USD 479 opted to conduct its fall reopening without a requirement for teachers

and students to wear masks. Districts have that option because Anderson County Commissioners opted out of Governor Laura Kelly's statewide mask mandate in early July.

Powls said a number of district staff and teachers had expressed support for the removal of the mask mandate in USD 365, but that they feared criticism or repercussions from school administration if they spoke publicly.

CAROL...

FROM PAGE 4A

That's Congresswoman Davids.

Vic: "Wait...a....minute. She's an Indian. Is it legal for her to run for office?"

Yes, Vic. She won easily last time; defeated an incumbent. You might be interested to know she's also a former MMA fighter.

Vic: "She scares me. I'll vote for her....but....she scares me. I'm going to need a cry room and a puppy."

She's also a lesbian. Vicky: "I don't blame her a bit. The fewer men in the way,

the better"(Nods toward Vic).

Well....that's the end of our tour. Just one more thing. (A picture of President Trump appears)...

Vic: "Arrrgh. Racist!! He's going to kill us all with the Covid"

Vicky: "He's Putin's Puppet." President Trump carried Kansas by more than 20 points last time. If he does that well again this year, all your candidates are going to lose; some badly. I've been sent here to warn you of what lies ahead."

Vic and Vicky: (In unison) "Kobach is a Nazi!" ###

Business Cards • Car Magnets • Project Bid Forms • More!

You name it, we print it.

Garnett Publishing, Inc. (785) 448-3121

Health Services DIRECTORY

Family Dentistry

SANDI OTIPOBY, DDS
SCHEDULE YOUR CLEANING TODAY!
(785) 448-2487

Family Care

Pheasant Ridge Family Medicine
(785) 448-6988

Ross Kimball, M.D.
Sarah Nuessen, P.A.
312 S. MAPLE • GARNETT

Eye Care

Walmart Vision Center
Ottawa, Kansas
Call (785) 242-3116 to schedule your exam.

Pharmacy

Maple & Hwy. 31 MON-FRI 8:30am-7pm
Garnett, KS SAT 8:30am-2pm
Next to Country Mart

AUBURN PHARMACY

We accept all Medicare drug plans.
(785) 448-6122

Chiropractic

Chronic Back or Neck Pain?

Ask how the Triton Decompression-Traction Therapy can help. A non-surgical approach for chronic sufferers.

WILSON CHIROPRACTIC CLINIC
Lynn A. Wilson, D.C., P.A.
Keeping Your Back In Action

Treatment For Your Back & Joint Pain
Sports, Auto, and Work Injury Care

414 W. First • Garnett
(785) 448-6151

M-T-W-F SAT 8-10
8-5 After Hours By Appt.

To advertise in this guide, contact

The Anderson County Review (785) 448-3121 or email review@garnett-ks.com

Make a HUGE SPLASH STATEWIDE

Or target your ad regionally for the most cost effective media buy anywhere!

Statewide Ads appear in over 140 newspapers, reaching more than a million readers each and every week.

Display, Classified & Online networks available!

Need a more targeted campaign or looking for national coverage? Call us today to customize your plans.

785-271-5304
316-516-3016
4021 SW 10th • #351 • Topeka, KS

SUN'S OUT Savings Are In!

SEK COOP Propane Summer Fill

\$.88/Gallon
NO ADDITIONAL FEES

While supplies last!

Call any SEK COOP location today!

Covering all of Eastern Kansas
Yates Center 620-625-3151 | Virgil 620-678-3466 | Fredonia 620-378-2191 | Severy 620-736-2011

Contact Our Office For Winter Contract Information

CALENDAR

Tuesday, August 18
 10:00 a.m. - Storytime for Preschoolers - Online
 12:00 p.m. - Rotary International Club Meeting
 5:00 p.m. - Anderson County Economic Development Meeting
 5:30 p.m. - BPW Meeting
 6:00 p.m. - American Legion Bingo
 6:00 p.m. - Garnett Planning Commission
 7:00 p.m. - Alcoholics Anonymous

Wednesday, August 19
 1:00 p.m. - Duplicate Bridge - Cancelled

Thursday, August 20
 8:00 a.m. - USD #365 first day of school
 9:00 a.m. - TOPS Meeting
 4:00 p.m. - Walker Art Committee Mtg.
 6:00 p.m. - 13-Point Pitch & Snacks - Garnett Senior Center
 6:30 p.m. - Steering Committee Meeting
 7:00 p.m. - Alcoholics Anonymous

Friday, August 21
 8:00 a.m. - USD #479 first day of school

Sunday, August 23
 10:30 a.m. - 14th Annual Scipio Supper Club Sunday Fun Run

Monday, August 24
 9:00 a.m. - Anderson County Commission Meeting
 1:00 p.m. - Anderson County Caregiver Support
 5:30 p.m. - American Legion Auxiliary Meeting
 6:00 p.m. - Celebrate Recovery

Tuesday, August 25
 10:00 a.m. - Storytime for Preschoolers - Online
 12:00 p.m. - Rotary International Club Meeting
 6:00 p.m. - American Legion Bingo
 6:00 p.m. - City Commission Meeting
 7:00 p.m. - Alcoholics Anonymous

Wednesday, August 26
 1:00 p.m. - Duplicate Bridge - Cancelled
 1:00 p.m. - Alzheimer's Support Group
 7:00 p.m. - Garnett Optimist Club - Cancelled until further notice

Thursday, August 27
 9:00 a.m. - TOPS Meeting
 4:00 p.m. - Harvester's Emergency Food Assistance Program
 6:00 p.m. - 13-Point Pitch & Snacks - Garnett Senior Center
 7:00 p.m. - Alcoholics Anonymous

Friday, August 29
 8:00 a.m. - Fun in the Sun Car Show in Colony

Monday, August 31
 9:00 a.m. - Anderson County Commission Meeting
 6:00 p.m. - Celebrate Recovery



Dale Pearson, left, with Modern Woodmen and Shane Kleitz, right, with Buck-U Distillery help unload hand sanitizer and spray bottles that they donated to Central Heights schools.

Hicks graduates from Arkansas St. University

Callie Hicks of Greeley was among graduates of Arkansas State University who were conferred degrees at summer commencement ceremonies August 7 at Centennial Bank Stadium in Jonesboro, Ark.



Hicks, a scholar-athlete on the women's track and field team at A-State, earned a bachelors in accounting in her undergraduate studies. She begins the department's masters program toward a masters in business administration this fall with plans to take the Certified Public Accountant exam and pursue a career in accounting.

She attended the University of Kansas as a pole vaulter after her graduation in 2016 from Free State High School in Lawrence, where she was a two-time Kansas 6A women's champion in the event. She transferred to Arkansas State in the fall of 2019.

Her parents are Dane and Barb Hicks of rural Greeley.

Ever thought about selling your wheels?

Sell them the whole car and offer a discount! Run your ad here 3 times and get the 4th FREE!! Call to place your ad ... (785) 448-3121

THE ANDERSON COUNTY REVIEW 8-6-2019 / SUBMITTED

love what's local

Did You Know:
 You can show your support for Love What's Local by purchasing a shirt to wear on the First Friday of every month

Facebook @ LoveWhat'sLocalGarnett

66032 GARNETT, KS

lovewhatslocalgarnett@gmail.com

Call (785) 448-5711 – text (785) 204-1382

Dutch Country Cafe

Restaurant • Coffee Shop • Bakery • Banquets
 309 N. Maple • Garnett • Mon-Sat 6AM-2:30 PM

Traditional Pennsylvania Dutch Cooking

Daily Lunch Specials:
Monday: Taco Salad
Tuesday: Dutch Country Cheese Steak
Wednesday: Hot Beef Sandwich
Thursday: Fried Chicken
Friday: Meatloaf
Saturday: Chicken Fried Steak

Weekly Baked Goods Special:
Homemade 10-inch Pie!

Mention this ad for 10% off!

HAWVER...

FROM PAGE 4A

the administration's response to it may move votes, especially in the U.S. Senate race.

And while all that's going on, we still need Kansans to take and fill out the Census forms so they get counted.

Lots of activity, and strangely, most of it to be observed from home on the TV in the next couple weeks...when some of us who have had their loafers on the ground for 16 national political conventions just try to get comfortable on the sofa...and pay for our own drinks...

(Note: The At The Rail column will be on hiatus the next two weeks while Statehouse activity is expected to be minimal; in non-pandemic presidential election years, The Rail column at this time provided coverage of Kansas delegates at their Republican and Democratic conventions.)

Syndicated by Hawver News Company LLC of Topeka; Martin Hawver is publisher of Hawver's Capitol Report—to learn more about this nonpartisan statewide political news service, visit the website at www.hawvernews.com

AERIAL...

FROM PAGE 1

process. Some projects are conducted without applying for a permit, which means tax assessors never get a heads up that they exist.

The project might also have law enforcement applications and might have some value to the City of Garnett, but Wilson said he had not yet discussed the service or possible cost share options for the contract with Anderson County Sheriff Vern Valentine or with the City of Garnett.

Commissioners had not approved the contract as of Monday's commission meeting. Wilson said if approved this year the system would most likely be deployed later this fall after the leaves are off the trees in the area.



315 surgery options, right here in Garnett.

EXPERT CARE ♦ CLOSE TO HOME

Our experienced, board-certified physicians perform hundreds of surgeries, from complex to less invasive procedures, at our state-of-the-art facility. As surgical technology and techniques continue to advance, we're proud to offer you high-quality surgical care close to home.

Learn more saintlukeskc.org/ACHsurgery

Anderson County Hospital
 SAINT LUKE'S HEALTH SYSTEM

the intersection of
 INNOVATION ♦ HOPE

PUBLIC NOTICE

County publishes notice of delinquent property taxes

(First published in The Anderson County Review, Tuesday, August 11, 2020)

"THIS IS NOT A TAX FORECLOSURE SALE" NO PUBLIC AUCTION IS HELD** Property is NOT SOLD AT PUBLIC AUCTION until three years have passed from the 1st publication of delinquent tax on a parcel. The following publication is to legally perfect a tax lien against the property for Anderson County and is required by Kansas Statute. Notice is hereby given that so much of each tract of land described in the following list located in Anderson County, Kansas, as may be necessary for the purpose, will be on the first Tuesday in September 2020, bid off by one as County Treasurer of said County, in the name of and for Anderson County, at my office in the courthouse, in Garnett, Kansas, for the taxes and charges thereon, for the tax year 2019. /s/ Dena M. McDaniel Anderson County Treasurer STATE STATUTE PROVIDES THAT ONLY THE COUNTY MAY BID; NO PRIVATE BIDS PERMITTED. EACH TRACT OR LOT IS SUBJECT TO A FEE OF \$16.00 AND 11% INTEREST PER ANNUM PRORATED. Publication indicates tax payments through July 31, 2020. Any payments made after this date are not reflected in this publication.

CALEB W ACKMANN 1-02101300D Acres-9.95 \$1,155.75 COMM NW COR, SW 1330.76' TO NW COR SW4 OF NW4, NE 637.75', TO TRUE POB. E 687.55' TO NE COR SW4 NW4, S 658.09', W 686.63, N 717.77 TO POB Sec-32 Twp-19 Rng-20

BERTHA MAE ADAMS 1-00501090 \$102.40 % HONEY WHITCOMB Subd-KINCAID Blk-16 Lot-6-8 Sec-36 Twp-22 Rng-20

RALPH R ADAMS 1-08000750 \$9.51 Subd-RAILROAD ADD TO WELDA Blk-26 Lot-1 & 2 EX N50' Sec-35 Twp-21 Rng-19

RALPH R ADAMS 1-08100070 Acres-158.90 \$798.75 NW4 EX RD Sec-29 Twp-21 Rng-19

RALPH R ADAMS 1-08100100 Acres-161.00 \$809.06 SE4 EX RD Sec-29 Twp-21 Rng-19

LARRY SCOTT & SONIA LIN ALLEN 1-08001120 Acres-214.80 \$841.34 S2 NW4 & SW4 EX BEG 571'S NE COR SW4 S250',W500',N250',E TO POB EX E800' OF S990' OF SW4 & RD Sec-33 Twp-21 Rng-19

LARRY SCOTT & SONIA LIN ALLEN 1-08001170 Acres-39.40 \$306.55 E2 E2 SE4 EX RD Sec-33 Twp-21 Rng-19

LARRY SCOTT & SONIA LIN ALLEN 1-08001200 Acres-78.20 \$620.09 W2 SW4 EX RD Sec-34 Twp-21 Rng-19

LARRY SCOTT & SONIA LIN ALLEN 1-08002410 Acres-80.90 \$698.95 E2 NE4 EX RD Sec-04 Twp-22 Rng-19

LARRY SCOTT & SONIA LIN ALLEN 1-08002420 Acres-80.10 \$579.92 W2 NE4 EX RD Sec-04 Twp-22 Rng-19

DARRYL E & GEORGIANNA ANDERSON 1-00500550 Acres-2.30 \$680.72 BLK 0.4 TOG W/ADJ S1/2 E195' VAC FOURTH AVE,N1/2 ADJ THIRD AVE Subd-KINCAID RESERVE STRIP Blk-0.4 Sec-36 Twp-22 Rng-20

KIMBERLY KAY ANDERSON & DAVID C HEIDRICH 1-06101500 Acre \$864.10 BEG NW COR SE4 S360',E270',N360',W270' TO POB EX RD Sec-36 Twp-21 Rng-17

ARD LLC 1-08200180 Acres-50.50 \$190.08 SW4 NW4 EX RD Sec-18 Twp-22 Rng-20

JAMES FRANKLIN ATKISSON 1-00208630 \$65.10 Subd-GARNETT Blk-16 Lot-22 Sec-30 Twp-20 Rng-20

FRANCES R BABCOCK 1-09200170 Acres-40.90 \$1,542.78 % KEITH BABCOCK W2 NW4 W ATSF R/W & N MOP R/W EX RD, & EX HWY R/W. Sec-06 Twp-23 Rng-19

FRANCES R BABCOCK 1-09300220 Acres-155.60 \$853.38 % KEITH BABCOCK NE4 EX RD Sec-33 Twp-22 Rng-19

FRANCES R BABCOCK 1-09300820 Acres-14.70 \$23.00 % KEITH BABCOCK E2 NW4 N MOP R/W & W ATSF & EX HWY R/W Sec-06 Twp-23 Rng-20

KEITH BABCOCK 1-00100090 \$26.06 BEG 60'N & 30'W OF NW COR N TO N LN NW4, E TO HWY SE ALG HWY TO N LN FIRST ST W TO POB Subd-COLONY Blk-11 Sec-06 Twp-23 Rng-19

KEITH BABCOCK 1-09300830 Acres-7.40 \$266.21 NW4 LY S MOP R/W & E OLD DEPOT RD & W ATSF R/W Sec-06 Twp-23 Rng-19

KEITH A & VIRGINIA R BAIRD 1-00208170 \$430.35 Subd-GARNETT Blk-19 Lot-16 & E2 LT 15 Sec-30 Twp-20 Rng-20

KEITH A & VIRGINIA R BAIRD 1-00208180 \$31.52 Subd-GARNETT Blk- 19 Lot-W37LT 17 Sec-30 Twp-20 Rng-20

ROBERT D BALL 1-05000450A Acres-213.90 \$852.66 LT 1,SW4,W2 SE4,EX BEG 50'N SE COR W2 SE4,W16.2',N716.8',SW79.8' NWLY S12.3', E825.7',S1223.5' TO Subd-BALL ESTATES Blk-01 Lot-1 Sec-17 Twp-21 Rng-19

ROBERT D BALL 1-08100060 Acres-139.40 \$598.54 NE4 EX BEG SE COR NE4 W693',N 1290',E714',S1223' TO POB & EX RD Sec-29 Twp-21 Rng-19

MICHAEL W & CARMENA BARTHOLOMEW 1-00211640 \$2,295.16 Subd-GARNETT Blk- 14 Lot-11 & 12 Sec-30 Twp-20 Rng-20

LARRY SPEARS 1-00209220 \$67.76 SONDR BAUGHER Subd-GARNETT Blk-40 Lot-3 & E2 LT 4 Sec-30 Twp-20 Rng-20

SONDRA S BAUGHER & 1-00209230 \$79.02 LARRY L SPEARS Subd-GARNETT Blk- 40 Lot-5 & W2 LT 4 Sec-30 Twp-20 Rng-20

MARALEE MARIE BAUMAN 1-00214050 \$610.97 LTS 19,20 & W2 LT 21 Subd-GARNETT Blk- 52 Sec-30 Twp-20 Rng-20

CHRISTIAN MANUEL BAUTISTA 1-00216430 \$76.26 LTS 4-6 & VAC ALY BET LTS 5 & 6 Subd-CHAPMANS ADD TO GARNETT Blk-18 Sec-30 Twp-20 Rng-20

ROBERT BENNETT JR 1-00501650 \$22.72 LOT 12 TOG W ADJN E 1/2 VAC BLAKER ST Subd-KINCAID Blk- 29 Lot-12 Sec-36 Twp-22 Rng-20

CURTIS D BETTINGER 1-03500760 Acres-7.70 \$500.83 BEG SE COR

SW4,N528',W660',S528',E TO POB Sec-05 Twp-20 Rng-20

ANGELA S BETTS 1-00206520 Acres-3.90 \$606.32 N264' W2 NW4 SE4 S RR & EX RR & HWY R/W Subd-BARNES ADDITION Sec-29 Twp-20 Rng-20

ANGELA BETTS 1-03503090 Acres-12.70 \$1,591.66 W2 NW4 SE4 S HWY EX HWY & RR R/W Sec-29 Twp-20 Rng-20

SETH ALAN & ANGELA D BLACK 1-00100260 \$813.14 N70'LTS 6,7 & N70'W2 LT 8 Subd-COLONY Blk- 17 Sec-06 Twp-23 Rng-19

SETH ALAN & ANGELA D BLACK 1-00102590 \$772.08 BEG 60'W OF NW COR BLK 2 S150' W100' N150' E100' TO POB Subd-COULTERS 1ST ADD TO COLON Blk- 2 Sec-07 Twp-23 Rng-19

JOHN E & MARILYN G BLAUFUSS LIVING TRUST 1-0700070A Acres-3.40 \$973.40 BEG NW COR SW4 SW4, E330',S495',W330',N495' TO POB, EX RD Sec-12 Twp-22 Rng-17

MARILYN G BLAUFUSS TTEE 1-06000900 Acres-155.30 \$1,082.19 NW4 EX BEG SW COR NW4 N335',E4 47',S335',W TO POB EX RD Sec-27 Twp-21 Rng-18

MARILYN BLAUFUSS TTEE 1-06100051 Acres-78.60 \$115.54 S2 SE4 EX RD Sec-06 Twp-22 Rng-18

MARILYN G BLAUFUSS TTEE 1-06100790 Acres-113.50 \$424.34 NE4 SW4 & S2 SW4 EX RD Sec-31 Twp-21 Rng-18

MARILYN G BLAUFUSS TTEE 1-06101590 Acres-82.80 \$377.12 S2 NE4 EX RD Sec-01 Twp-22 Rng-17

MARILYN G BLAUFUSS TTEE 1-06101790 Acres-37.20 \$220.08 SE4 NW4 EX RD Sec-06 Twp-22 Rng-18

MARILYN G BLAUFUSS TTEE 1-06200040 Acres-113.00 \$1,281.21 W2 NW4 & NE4 NW4 EX RD Sec-06 Twp-22 Rng-18

MARILYN G BLAUFUSS TTEE 1-06200050 Acres-158.70 \$618.31 SW4 EX RD Sec-06 Twp-22 Rng-18

MARILYN G BLAUFUSS TTEE 1-07000080 Acres-99.90 \$180.19 NE4 EX BEG 1105'W NE COR NE4, S1526', W1217', S119', TO S LN NE4, W432', N TO NW COR NE4, E TO POB, EX RD Sec-13 Twp-22 Rng-17

SHARON E BLOMQUIST 1-03001800 Acres-6.30 \$298.28 BEG 75'W NE COR S409',W896',N TO S R/W MOP RR,NE ALOG R/W TO N SEC LN, E TO POB Sec-36 Twp-20 Rng-20

AMANDA BOHANNAN 1-00701090 \$643.70 LTS 13 & 14, EX N8LT 14 Subd-SUPPLEMENT TO MERRILL ADD Blk- 8 Sec-36 Twp-21 Rng-17

SUSAN BOND 1-00210200 \$677.06 JODI WILLE % SUSAN STANLEY BEG 114'S NW COR LT 1 TH E90' S34',W90 N34 TO POB Subd-BRYSON ADD TO GARNETT Blk- 4 Sec-30 Twp-20 Rng-20

F E BOYLES CONST CO INC 1-03503010 Acres-9.10 \$998.18 BEG 190' W SE COR NE4 SW4,W1044',SE739' TO POB Sec-29 Twp-20 Rng-20

FRED E BOYLES 1-00201220 \$1,330.88 BEG 1880'W OF NE SEC COR,S300',W336',N300',E336' TO POB Sec-25 Twp-20 Rng-19

FRED BOYLES 1-00204650 \$25.40 GOLF CART SHED #12 Sec-19 Twp-20 Rng-20

FRED BOYLES JR 1-00206740 \$4,174.58 Subd-PARKLANE ADD TO GARNETT Blk- 3 Lot-7 & 8 Sec-30 Twp-20 Rng-20

FRED BOYLES JR 1-00214650 \$154.66 Subd-GARNETT Blk- 55 Lot-17 Sec-30 Twp-20 Rng-20

FRED BOYLES JR 1-03501500 Acres-158.60 \$663.52 W2 SE4 & E2 SW4 EX RD Sec-16 Twp-20 Rng-20

FRED BOYLES JR 1-04601600 Acres-320.30 \$2,169.34 S2 SEC EX RD Sec-24 Twp-21 Rng-20

SETH C BRAND & KATIE L SIPE 1-00500570 \$682.98 BEG 80'E OF SE COR LT 4,N100',E265',S100',W265' TO POB Subd-KINCAID Blk- 2 Sec-36 Twp-22 Rng-20

SETH & KATIE BRAND 1-00501380 \$525.78 N16'OF W70'OF LT 12 Subd-KINCAID Blk- 14 Sec-36 Twp-22 Rng-20

SETH & KATIE BRAND 1-00501390 \$24.78 LTS 9-12 EX N16'OF W70' Subd-KINCAID Blk- 14 Sec-36 Twp-22 Rng-20

JAMES BROCE 1-02100310A Acres-3.24 \$503.10 COMM NW COR NW4, SE 836.57' ON WEST LINE OF NW4 AND TRUE POB. SE 386.50, SE 120.12', SE 282.37', SE 495' TO WEST LINE OF NW4, NW 347.81' TO POB Sec-23 Twp-19 Rng-20

JEROLD K BRONSTON 1-05000630 Acres-20 \$0.91 BARBARA BRONSTON ETAL Subd-MONT IDA Blk-11 Lot-14 Sec-18 Twp-21 Rng-19

DALE A BROOKS 1-00206090 \$2,456.78 BEG 150'E & 245'N SW COR NE4 NW4, E150',N230',W150 S230' TO POB Sec-29 Twp-20 Rng-20

DALE A BROOKS 1-03502680 Acres-.80 \$12.14 BEG 150' E SW COR NE4 NW4,N245',E150', S245',W150' TO POB Sec-29 Twp-20 Rng-20

DALE A BROOKS 1-08001960 Acres-8.20 \$1,426.00 NW4 NW4 W OF RR EX RD Sec-02 Twp-22 Rng-19

ERIC BROOKS 1-00500280 \$30.56 Subd-KINCAID Blk- 19 Lot-LT 5 & 6 Sec-36 Twp-22 Rng-20

GENIA BROWN 1-00700040 Acres-1.00 \$269.96 BEG 1363.56' W SE COR SW4,TH N216.7', W216.7',S216.7',E216.7' TO POB Sec-25 Twp-21 Rng-17

JAMES B BROWN 1-04100420 Acres-10.10 \$432.76 W1617' S2 SW4 LY S OF CO RD Sec-04 Twp-20 Rng-20

THEODORE P & GENIA M BROWN 1-00700090 \$786.64 W92'LTS 13-17 & ALL LTS 18-24 INCL Subd-SUPPLEMENT TO MERRILL ADD Blk- 5 Sec-36 Twp-21 Rng-17

VIRGINIA BROWN 1-00210310 \$812.16 BEG NW COR LT 8 TH N70',E140',S70',W140' TO POB Sec-30 Twp-20 Rng-20

COLBY RAY BROWN RIGG 1-08001260 Acres-74.60 \$1,022.60 S2 NE4 EX BEG 410'W NE COR S2 NE4 E410',S470',W218',NW 500' TO POB & EX RD Sec-34 Twp-21 Rng-19

COLBY RAY BROWN RIGG 1-08001270 Acres-3.10 \$429.52 BEG 410'W NE COR S2 NE4 E410' S470',W218' TO POB EX RD Sec-34 Twp-21 Rng-19

COLBY RAY BROWN RIGG 1-08001780 Acres-40.30 \$147.90 SE4 NW4 & BEG NE COR,SW4 NW4,S 45',W TO TIOGA ST,NE TO N

LN S W4 NW4,E TO POB Sec-02 Twp-22 Rng-19

VIOLET R BROWN RIGG LIVING TRUST 1-08000290 Acres-119.8 \$2,739.74 N2 SW4 LY W OF RR RW & S2 OF NW4 EX MINERAL RIGHTS OF S2 NW4 & EX RD Sec-35 Twp-21 Rng-19

VIOLET R BROWN RIGG LIVING TRUST 1-08002640 Acres-231.7 \$3,006.64 NW4 NE4 & NW4 & N 60 AC SW4 EX BEG NE COR NW4 NE4 W 200',S 50 'E 200',N TO POB & EX BEG NW COR NW4,E868.7',S625',W685', Sec-06 Twp-22 Rng-19

VIOLET R BROWN RIGG LIVING TRUST 1-08100380 Acres-182.6 \$2,409.30 SE4 & BEG SE COR SW4 N1650', W627', S1650',E TO POB EX RD Sec-35 Twp-21 Rng-18

TROY L BRUBAKER 1-00216200A \$1,000.68 BEG AT A PT 68'W OF NW COR LT 8,TH RUNNING E854',S130',TO S LN LT 7, TH W854' TO CTR VAC ALY TH N130' TO POB Subd-CHAPMANS ADD TO GARNETT Blk- 14 Sec-30 Twp-20 Rng-20

DAVID BRYAN 1-03000070 Acres-1.20 \$213.72BEGNWCORSW4,E210',S271',W210',N TO POB EX RD Sec-02 Twp-20 Rng-17

THOMAS P BUCKLE 1-09301050 Acres-36.20 \$155.55 BEG 30'E & 669.8'S SW COR BLK 1,COULTERS 2ND ADD S230',W T O RD,NE ALG RD TO PT W OF BEG, E TO POB & SW4 NW4 E OF RR EX Sec-07 Twp-23 Rng-19

DORIS BUNCH 1-08000700 \$1,272.02 Subd-RAILROAD ADD TO WELDA Blk-25 Lot-1, 2, & 3 Sec-35 Twp-21 Rng-19

JASON L & KIMBERLEY GALE BURGOON 1-11000620 Acres-16.8 \$1,070.72 BEG 304.2',N SE COR SE4,W424', N1845.8',E424',S1845.8' TO POB Sec-17 Twp-22 Rng-21

HOPE D BURNS 1-00500820 \$751.34 Subd-KINCAID Blk-26 Lot-7 & 8 Sec-36 Twp-22 Rng-20

BILLY E & PATRICIA BUZZARD 1-02101800 Acres-79.00 \$2,007.42 N2 NE4 EX RD Sec-27 Twp-19 Rng-20

C D SCHULTE AGENCY INC 1-00214420 \$1,032.20 BEG 43.75'S NE COR LT 1 S21.5' W70',N21.5'E70',TO POB TO POB Subd-GARNETT Blk- 54 Sec-30 Twp-20 Rng-20

KENNETH R CARTWRIGHT 1-04100990 Acres-59.30 \$1,389.06 NANCY ROBINSON W2 NWFR4,EX S2 SW4 NWFR4,EX RD Sec-19 Twp-20 Rng-21

JOSEPH W & SONJA L CASCANETT 1-00501980 \$170.48 Subd-SOUTH ADD TO KINCAID Blk- 16 Lot-16 & N2 15 Sec-01 Twp-23 Rng-20

AMY DAWN CASS 1-07201425 Acres-4.40 \$666.73 SPENCER W WEST BEG 360' E NW COR NW4, TH E490',S410', W490',N410' TO POB EX RD Sec-12 Twp-23 Rng-17

GARY R CAYLOR 1-04601110 Acres-76.80 \$656.12 S2 SW4 EX RD Sec-34 Twp-21 Rng-21

GARY R CAYLOR 1-11000140 Acres-138.40 \$1,586.64 NW4, EX BEG 745.7' W NE COR NW4, S378.3', W230.4', S 3 DEG W258', S 20 DEG W139.6', W384.6', N 2 DEG W757.8', E723' TO POB & EX RD Sec-03 Twp-22 Rng-21

GARY R CAYLOR 1-11000140A Acres-9.60 \$816.64 BEG 745.7' W NE COR NW4, S378.3', W230.4', S 3 DEG W258', S 20 DEG W139.6', W384.6', N 2 DEG W757.8', E723' TO POB, EX RD Sec-03 Twp-22 Rng-21

CCDC LLC 1-00100891 \$77.46 Subd-COLONY Blk- 35 Lot-E2 LT 4 Sec-06 Twp-23 Rng-19

BRUCE L & JENNIFER CHAMBERS 1-00701070 \$532.96 Subd-SUPPLEMENT TO MERRILL ADD Blk- 8 Lot-17 TO 24 INCL Sec-36 Twp-21 Rng-17

JAMES L CHAMBERS 1-02102290 Acres-4.30 \$82.20 % GENE CHAMBERS BEG 708' W N4 COR S TO CRK W A LG CRK 528',N TO SEC LN,E TO B EG Sec-01 Twp-20 Rng-19

JUSTIN D CHRISTENSEN TRUSTEE 1-04101170 Acres-76.70 \$129.84 JEAN H CHRISTENSEN TRUSTEE W2 NW4 EX RD Sec-30 Twp-20 Rng-21

HOWARD S & RUBY E CHRISTIAN 1-02700250 Acres-39.10 \$2,319.86 N2 NE4 & N2 S2 NE4 EX BEG 355.9'S NE COR NE4,W1472',S363.6',W129.1',S 8 DEG W 221.2',S 65 DEG W674.5',W419.8' Sec-10 Twp-20 Rng-18

MICHELLE E CHUDZIK 1-00216160 \$91.64 RONALD K MCCAIN % JEREMY & ASHLEY MCCARTY Subd-CHAPMANS ADD TO GARNETT Blk- 15 Lot-12 & E34LT11 Sec-30 Twp-20 Rng-20

CODY CHURCH 1-04000060 Acres-4.40 \$845.28 BEG NE COR NW4, W335', S575', E335', N575', TO POB EX RD. Sec-03 Twp-20 Rng-21

WALTER SCOTT CHURCH IV 1-04000220 Acres-40.50 \$1,091.82 NW4 SE4 EX RD Sec-09 Twp-20 Rng-21

RUTH I CLAMON 1-00209310 \$440.06 WILLIAM MICHAEL RIDDLE Subd-GARNETT Blk-39 Lot-3 & 4 Sec-30 Twp-20 Rng-20

TIMOTHY J & TABITHA M CLARK 1-03000950A Acres-9.40 \$3,703.88 BEG 30'W NE COR SW4, S560',W652' N688' TO CTR HWY, SELY 680' TO POB Sec-23 Twp-20 Rng-19

MICHAEL W COBBS 1-04600460 Acres-.90 \$16.70 LTS 7 THRU 12 & ABAN RR ADJ TO LT 7 Subd-BUSH CITY Blk-6 Sec-19 Twp-21 Rng-21

MICHAEL W COBBS 1-04600480 Acres-.80 \$13.10 LTS 1,2,3 & ABAN RR ADJ Subd-BUSH CITY Blk-7 Sec-19 Twp-21 Rng-21

MICHAEL W COBBS 1-04600490 Acres-.50 \$8.12 Subd-BUSH CITY Blk-7 Lot-6 Sec-19 Twp-21 Rng-21

MICHAEL W COBBS 1-04600500 Acres-.30 \$4.96 Subd-BUSH CITY Blk-7 Lot-4 & 5 Sec-19 Twp-21 Rng-21

MICHAEL W COBBS 1-04600510 Acres-.60 \$9.93 Subd-BUSH CITY Blk-8 Lot-1-4 INCL Sec-19 Twp-21 Rng-21

MICHAEL W COBBS 1-04600520 Acres-.90 \$14.90 Subd-BUSH CITY Blk-8 Lot-7-12 INCL Sec-19 Twp-21 Rng-21

MICHAEL W & DEANN E COBBS 1-04600530 \$6.02 Subd-BUSH CITY Blk-8 Lot-5 & 6 Sec-19 Twp-21 Rng-21

MICHAEL W COBBS 1-04600540 \$7.52 Subd-BUSH CITY Blk-9 Lot-6,7 EX E50' Sec-19 Twp-21 Rng-21

MICHAEL W & DEANN E COBBS 1-04600560 \$6.02 Subd-BUSH CITY Blk-9 Lot-3 Sec-19 Twp-21 Rng-21

MICHAEL W & DEANN E COBBS 1-04600590 \$10.54 Subd-BUSH CITY Blk-10 Lot-1,2,3,4 & 5 Sec-19 Twp-21 Rng-21

MICHAEL W & DEANN E COBBS 1-04600600 \$50.54 Subd-BUSH CITY Blk-10 Lot-13-18 Sec-19 Twp-21 Rng-21

KEVIN COLBERT 1-03503170 Acres-5.30 \$308.12 BEG 464.2'N & 30'W SE COR, W935',N233',E935',S250' TO POB Sec-30 Twp-20 Rng-20

JEFF COLLINS 1-00217810 \$299.64 Subd-GARNETT Blk- 63 Lot-7,8 & E2 LT 9 Sec-30 Twp-20 Rng-20

GRANT A & GAYLA R CORLEY 1-02601780 Acres-47.70 \$2,642.70 BEG SE COR SE4,N

TAXES...

FROM PAGE 2B

JERRY D HOFFMAN 1-00302310 \$640.16 Subd-GREELEY Blk-43 Lot-S2 LT 1 Sec-30 Twp-19 Rng-21

LESLEY W & GWYNN M HOLMAN 1-08002020 \$1,124.12 Subd-WELDA Blk-3 Lot-S2 LTS 4,5,6 Sec-22 Twp-19 Rng-19

DARRIN G HOLSTINE 1-00216900 \$661.64 Subd-GARNETT Blk-43 Lot-21-24 INCL Sec-30 Twp-20 Rng-20

RICK D HORN 1-00100740 \$500.56 Subd-COLONY Blk- 32 Lot-6 & W15' LT 7 Sec-06 Twp-23 Rng-19

RICK D HORN 1-00101020 \$484.50 COM NE COR LT 1, NW ALG BROAD ST 46' TO BEG, SW PAR TO PINE ST 80', NW PAR TO BROAD ST 24', NE80', SE24' TO POB Subd-COLONY Blk-37 Sec-06 Twp-23 Rng-19

RICK D HORN 1-00101030 \$157.66 COM NW COR LT 1, SE ALG BROAD ST 51' TO BEG, SE ALG ST 19', SW PAR TO PINE ST 75', NW 19', NE TO POB Subd-COLONY Blk-37 Sec-06 Twp-23 Rng-19

RICK D HORN 1-00101040 \$136.80 BEG NW COR LT 1, SE ALG BROAD ST 51', SW 75', PAR TO PINE ST SE 19', SW 5', SE70' SW ALG PINE ST 45', NW ALG LN LOT 5 140' NE TO POB Subd-COLONY Blk-37 Sec-06 Twp-23 Rng-19

KENNETH A HUGGINS 1-00202120 \$4,804.04 BEG 1126'N & 40'W OF SE COR NE4,W82',N128',NELY 101',S189' TO POB EX RD Subd-NEW ORCHARD PARK ADD Sec-25 Twp-20 Rng-19

EMMETT HUGHEY 1-00203880 \$78.86 Subd-BRONSTON HEIGHTS Blk- 4 Lot-5,6 & 7 Sec-25 Twp-20 Rng-19

CAROL M HUNSPERGER 1-00500670 \$22.10 Subd-KINCAID Blk-12 Lot-13, 14, & 15 Sec-36 Twp-22 Rng-20

CAROL M HUNSPERGER 1-00600240 \$24.14 Subd-LONE ELM Blk-7 Lot-3 & 4 Sec-05 Twp-23 Rng-20

BRITNII DANIELLE ISRAEL 1-07000120 Acres-3.70 \$594.50 BEG NW COR NW4 SW4 E500',S348',W500', N TO POB EX RD Sec-14 Twp-22 Rng-17

BROGUN JAHN 1-05100440B Acres-9.70 \$118.77 LARRY JAHN BEG 702'S NE COR SE4, S826.9', W608.3', N854', E300.5', N209.9', E306.7' TO POB, EX RD Sec-19 Twp-21 Rng-20

LARRY E JAHN 1-05100440 Acres-160.80 \$1,490.12 S2 SE4, SE4 NE4 , NE4 SE4, BEG 470.2' N E SE COR SW4, N 292.8', W 2986.5', S292.8' E TO POB, EX W175', NW4 SW4 SE4 & EX BEG 702' S NE COR SE4, S826.9', W608.3' Sec-18 Twp-21 Rng-20

JONATHAN R & CARRIE L JARRED 1-00300680 \$321.54 Subd-GREELEY SUBDIVISION Blk- 28 Lot-17,18 Sec-30 Twp-19 Rng-21

JO LYNN JEWELL 1-00216480 \$471.04 MICHAEL ALLEN MILLS LTS 16 & 17, W181T 18 & E2 VAC ALY BET LTS 15 & 16 Subd-CHAPMANS ADD TO GARNETT Blk- 18 Sec-30 Twp-20 Rng-20

BRANDON ALLEN JOHNSON 1-02101261 Acres-5.00 \$864.81 REBECCA D KELLEY BEG AT A PT 1600'N SW COR SW4 E725',S301',W730',N301', TO POB Sec-31 Twp-19 Rng-20

JYB LLC 1-05000200B Acres-120.00 \$2,668.60 SE4 EX S660' Sec-05 Twp-21 Rng-19 CHRIS KANAWYER 1-00218190 \$421.36 WENDEL KANAWYER Subd-MELIZA ADD TO GARNETT Blk- 1 Lot-1 Sec-30 Twp-20 Rng-20

JOHN G & DOLORES KAUFMAN 1-00301040 \$219.62 LILLY GILES BEG ON E LN MARY ST 624'N OF S SEC LN, E180',N90',W180',S90' TO POB BEING PT OF SE4 Sec-30 Twp-19 Rng-21

E SCOTT & DIEDRA A KEELER 1-00212250 \$1,090.06 Subd-GARNETT Blk-29 Lot-5 & W2 LT 4 Sec-30 Twp-20 Rng-20

ELIZABETH IRENE KENNARD 1-08001150 Acres-9.70 \$674.70 BEG SECOR SW4, W880', N495', E880', S495' TO POB EX RD Sec-33 Twp-20 Rng-19

JOHN A KENT JR 1-00217630 \$1,981.78 LOTS 1-4 INCL EX BEG NECOR LOT 1, TH S 21.33',NW TO PT 18.33' W OF BEG, TH E 18.33' TO POB Subd-GARNETT Blk-61 Sec-30 Twp-20 Rng-20

JOHN A KENT JR 1-00217640 \$148.84 EULA M KENT % ROBERT KENT Subd-GARNETT Blk- 61 Lot-5 TO 8 INCL Sec-30 Twp-20 Rng-20

RICHARD ALAN & CASSANDRA DAWN KINDER 1-00212700 \$713.76 Subd-GARNETT Blk- 32 Lot-20 & E2 LT 19 Sec-30 Twp-20 Rng-20

VICKIE J KINDER 1-00212090 \$596.92 BENJAMIN KINDER Subd-GARNETT Blk- 28 Lot-6 & 7 Sec-30 Twp-20 Rng-20

ADAM & SHANNON KING 1-00201670B \$447.34 COM AT A PT 1692'W & 60'N SE COR NE4, TH W80',N177.5',E80', S177.5' TO POB EX RD Sec-25 Twp-20 Rng-19

KATHY J KING 1-00215580 \$503.60 Subd-GARNETT Blk- 73 Lot-4 & E36'LT 5 Sec-30 Twp-20 Rng-20

CAROL KISNER 1-08002050 \$164.75 Subd-WELDA Blk- 4 Lot-5 & 6 Sec-02 Twp-22 Rng-19

JUSTIN & ROCHELLE KOHLMEIER 1-00206680 \$1,141.81 Subd-PARKLANE ADD TO GARNETT Blk- 3 Lot-16 Sec-30 Twp-20 Rng-20

GAIL J & JACQUELINE A KRATZBERG 1-02605270 \$43.98 Subd-HARRIS Blk- 14 Lot-16 TO 18 INCL Sec-08 Twp-20 Rng-18

GAIL J & JACQUELINE A KRATZBERG 1-02605300 \$65.52 Subd-HARRIS Blk-15 Lot-4,5, & 6 Sec-08 Twp-20 Rng-18

DENNIS C LANDWEHR JR 1-00301690 \$81.42 Subd-GREELEY Blk- 41 Lot-10 Sec-30 Twp-19 Rng-21

KENNETH W LANKARD 1-08000900 Acres-1.30 \$1,347.84 BEG 220'E OF SE COR LT 8, N16'0', E393.5', S150' W393.5' TO POB Subd-RAILROAD ADD TO WELDA Sec-35 Twp-21 Rng-19

JAMES D & CONNIE LAYNE 1-00205810 \$675.14 BEG 1122'E & 40'N OF SWCOR SE4, N148', W132',S148',E132' TO POB Sec-19 Twp-20 Rng-20

MYRON G & CARRIE L LAYNG 1-04700410 Acres-39.00 \$393.10 SW4 NW4 EX RD Sec-27 Twp-21 Rng-20

RILEY-WAYNE J LEE 1-00218390 \$171.40 JANEE L LEE Subd-MANDONI ADD TO GARNETT Blk- 2 Lot-6-10 EX RR Sec-31 Twp-20 Rng-20

RILEY-WAYNE J LEE 1-00218400 \$129.46 JANEE L LEE Subd-MANDONI ADD TO

GARNETT Blk- 2 Lot-11-13 Sec-31 Twp-20 Rng-20

LEON M & JANE C LICKTEIG 1-02100210 Acres-119.90 \$679.21 S120 AC OF SE4 LESS BEG SW COR SE4 TH E36.5',N1320',W16.5', N660',W20' S TO POB Sec-21 Twp-19 Rng-20

AARON & DIANE LIZER 1-02600160B Acres-50.57 \$2,661.00 BEG 1516.4' N SW COR SW4, E784', N190', E150', N906', E770', N632.6', W1704', S1937' TO POB ,EX RD Sec-25 Twp-19 Rng-18

MELISSA LOGAN 1-10500050 Acres-117.20 \$393.40 W2 SE4 & SE4 SW4 EX BEG SWCOR SE4, N429' E526',S429', W526' TO POB EX RD Sec-25 Twp-22 Rng-20

MELISSA LOGAN 1-10500060 Acres-77.30 \$1,094.72 E2 SE4 EX RD Sec-25 Twp-22 Rng-19

KEVIN & STEPHANIE LOVING 1-00100960 \$402.26 Subd-COLONY Blk-35 Lot-10 Sec-06 Twp-23 Rng-19

KEVIN T & STEPHANIE J LOVING 1-00100970 \$67.36 Subd-COLONY Blk- 35 Lot-11 & 12 Sec-06 Twp-23 Rng-17

DAVID L LUCAS 1-00208600 \$725.86 % JUSTIN METCALFE Subd-GARNETT Blk-16 Lot-17 & 18 Sec-30 Twp-20 Rng-20

DAVID LUCAS 1-00215180 \$414.98 % JUSTIN METCALFE Subd-GARNETT Blk-69 Lot-16 & W2 LT 17 Sec-30 Twp-20 Rng-20

CRAIG ALAN LUEDKE 1-09300070 Acres-39.00 \$164.42 NW4 NW4 EX RD Sec-27 Twp-22 Rng-19

CRAIG ALAN LUEDKE 1-09300960 Acres-81.20 \$680.92 E2 NE4 Sec-07 Twp-23 Rng-19

ALFONSO LUNA 1-12001600 Acres-2.90 \$98.86 JESSIE J HAYNES BEG SECOR NE4 SE4, N198', W770', S198', E TO POB EX RD Sec-13 Twp-23 Rng-20

VICTORIA L LUTZ 1-00202881 \$1,706.06 BEG 1258' E & 40'S NW COR SE4, S225.31' W 104.66', N100', W17.5, N66' E120.95' POB Sec-25 Twp-20 Rng-19

WICKY L LYTLE 1-00100500 \$818.90 TRACY L KELLER Subd-COLONY Blk- 26 Lot-1,2,3 Sec-06 Twp-23 Rng-19

ROGER G & DEBEERA L MACE 1-00206100 \$963.80 BEG NE COR LT 5 E150',S200', W150',N200', TO POB Subd-E S NICHOLS SUBDIVISION Sec-29 Twp-20 Rng-20

ROGER G & DEBEERA L MACE 1-03502670 \$14.56 BEG SW COR NE4 NW4,N275',E150', S275',W150' TO POB Sec-29 Twp-20 Rng-20

AMY S MACKLIN 1-00217361 \$455.98 % AMY ROLAND Subd-GARNETT Blk-57 Lot-16 & E101LT15 Sec-30 Twp-20 Rng-20

EDWARD A MANWILLER 1-00600480 \$97.90 % REBECCA RENDELL Subd-LONE ELM Blk-10 Lot-16,17, & 18 Sec-06 Twp-23 Rng-20

ROBERT JASON MARRALI 1-00701400 \$256.00 LTS 19 THRU 21 & N7LT 18 Subd-SUPPLEMENT TO MERRILL ADD Blk- 17 Sec-36 Twp-21 Rng-17

MARTIN OIL PROPERTIES 1-03501680A \$229.66 LEASE LAND CARD Sec-22 Twp-20 Rng-20

DANIEL W & DIANE E MARTIN 1-04700380 Acres-77.80 \$5,581.42 E2 NW4 EX RD Sec-27 Twp-21 Rng-20

LEE MARTIN 1-00500840 \$52.78 Subd-KINCAID Blk- 26 Lot-3 & 4 Sec-36 Twp-22 Rng-20

CYNTHIA MARTINSON 1-00500480 \$21.90 ROBIN MASON Subd-KINCAID Blk- 11 Lot-15 THRU 18 Sec-36 Twp-22 Rng-20

PATRICIA ANN MASINGILL 1-00208210 \$606.88 Subd-GARNETT Blk- 19 Lot-22 & W15'LT23 Sec-30 Twp-20 Rng-20

MICHAEL W MASON 1-00212900 \$76.84 W2 LT4 & E30' LT5 Subd-GARNETT Blk-34 Sec-30 Twp-20 Rng-20

THOMAS W MCCULLOUGH 1-00217620 Acres-1.00 \$1,151.20 Subd-GARNETT Blk-60 Lot-9-16 INCL Sec-30 Twp-20 Rng-20

RANDALL D MCDANIEL 1-08001090 Acres-39.90 \$152.02 W2 E2 NE4 EX RD Sec-33 Twp-21 Rng-19

RANDALL D MCDANIEL 1-08001130 Acres-2.70 \$29.00 BEG 571.5' NE COR SW4 S250', W500',N250',E500', TO POB EX RD Sec-33 Twp-21 Rng-19

LELAND R MCGRAW 1-08000550 \$398.22 Subd-RAILROAD ADD TO WELDA Blk- 21 Lot-3, 4, & 5 Sec-35 Twp-21 Rng-19

DONALD L MCMAHAN 1-00300115 \$115.10 % NORA BAGLEY W2 LT 7 & 8 ALG W/VAC ALY & STS SUBD-GREELEY Blk- 59 Sec-30 Twp-19 Rng-21

STEPHANIE L MCNEIL 1-00208910 \$199.10 MICHAEL MALONE Subd-GARNETT Blk- 23 Lot-18 Sec-30 Twp-20 Rng-20

JEFFREY MEATS 1-00501180 \$344.77 Subd-KINCAID Blk- 13 Lot-3 & N40'LT 4 Sec-36 Twp-22 Rng-20

JUSTIN METCALFE 1-00211370 \$1,622.34 Subd-GARNETT Blk- 12 Lot-16 & 17 Sec-30 Twp-20 Rng-20

JUSTIN & CRYSTAL METCALFE 1-02100830 Acres-9.50 \$1,753.56 BEG 1321.5'W NE COR NE4, S502.5', E245.7', S542.8',S26 DEG E240',S98.5',E ALG RD 150' N875',W100.7',N400',W395' TO Sec-29 Twp-19 Rng-20

WILLIS METOBO 1-00214370 \$771.04 \$39.66LT 1 & \$39.66'E70'LT 2 Subd-GARNETT Blk- 54 Sec-30 Twp-20 Rng-20

DEAN C & ANGELA MIKESSELL 1-00208680 \$683.28 Subd-GARNETT Blk-25 Lot-1 & 2 Sec-30 Twp-20 Rng-20

DEAN C & ANGELA MIKESSELL 1-05100460 Acres-5.30 \$1,212.90 E346.7'W660'NW4 NE4 LY OF CK EX HWY R/E Sec-19 Twp-21 Rng-20

AMOS J MILLER JR 1-02602530 Acres-39.40 \$757.22 KENNETH M YODER NW4 NW4, EX RD Sec-25 Twp-20 Rng-18

LILLIAN M MILLER 1-00210800 \$953.46 Subd-GARNETT Blk- 10 Lot-1 & 2 Sec-30 Twp-20 Rng-20

RANDALL A & REGINA M MILLER 1-00219050 \$67.76 Subd-MANDONI ADD TO GARNETT Blk-19 Lot-16 & 17 Sec-31 Twp-20 Rng-20

SHAWN MILLER 1-00213710 \$841.40 JESSICA SWISHER Subd-GARNETT Blk- 49 Lot-15 EX E3.5' Sec-30 Twp-20 Rng-20

RICKY D MITCHELL 1-00701170 \$850.96 BRITTANY MITCHELL Subd-MERRILL'S ADD TO WESTPHAL Blk- 9 Lot-13,14, & 15 Sec-36 Twp-21 Rng-17

KIM F MORGAN 1-08000840 \$661.60 Subd-RAILROAD ADD TO WELDA Blk-27 Lot-S2 LTS 7,8,9 Sec-35 Twp-21 Rng-19

WILLIAM GLENN MORRIS JR ETAL 1-03502710 Acres-3.30 \$149.88 BEG NECOR BLK 1, GARNETT, E574', S371.6' W284.3',

N188', W284.5', N176' TO POB Sec-29 Twp-20 Rng-20

WILLIAM GLENN MORRIS JR 1-04000420 Acres-29.30 \$239.82 N30 AC S2 NW4 Sec-15 Twp-20 Rng-21

RALPH V & PATRICIA E MOSS 1-05101480 Acres-39.60 \$2,126.70 SW4 SW4 EX RD Sec-24 Twp-21 Rng-19

VICKIE MOSS 1-00211440 \$493.62 % VICKIE MOSS Subd-GARNETT Blk- 13 Lot-5 & W15'LT 4 Sec-30 Twp-20 Rng-20

MARtha A MOYER 1-10200160 Acres-116.60 \$659.82 SW4 NW4 & W2 SW4 EX RD Sec-08 Twp-22 Rng-20

MICHELE MOYER 1-08000600 \$564.25 Subd-RAILROAD ADD TO WELDA Blk- 23 Lot-1, 2, & 3 Sec-35 Twp-21 Rng-19

PATRICIA A MYERS 1-00700232 \$669.32 KENDRA CHASE Subd-WESTPHALIA (corrected) Blk- 1 Lot-12 & N2 LT 11 Sec-36 Twp-21 Rng-17

DOUGLAS L & TAMMIE J NEUDECK 1-00500190 Acres-1.80 \$448.32 Subd-KINCAID RESERVE STRIP Blk-0.5 Sec-36 Twp-22 Rng-20

DOUGLAS L & TAMMIE J NEUDECK 1-00500190A Acres-2.00 \$1.24 N2 OF E195' VAC FOURTH AVE LY S OF BLK 0.5 KINCAID RESERVE STRIP Subd-KINCAID RESERVE STRIP Blk-0.5 Sec-36 Twp-22 Rng-20

KIMBERLY SUE NEVIUS 1-00209430 \$601.06 N2 LTS 1-2 & N2 E2 LT 3 Subd-GARNETT Blk- 38 Sec-30 Twp-20 Rng-20

KIMBERLY SUE NEVIUS 1-00217470 \$499.26 Subd-GARNETT Blk- 58 Lot-22,23 & 24 Sec-30 Twp-20 Rng-20

CARRIE O NICHOLAS 1-00208370 \$784.88 Subd-GARNETT Blk- 18 Lot-23 & 24 Sec-30 Twp-20 Rng-20

TOMMY J NICKELL JR 1-00208290 \$987.70 KERRY A NICKELL Subd-GARNETT Blk- 18 Lot-9 & 10 Sec-30 Twp-20 Rng-20

RHONDA S O'BANNON 1-04000690 \$55.78 BEG NECOR NW4 S110', W414', N110', E414' TO POB,EX RD Sec-27 Twp-20 Rng-21

CARLA I OLDS 1-00500700 \$72.38 Subd-KINCAID Blk- 12 Lot-7 & 8 Sec-36 Twp-22 Rng-20

SUSAN OLER 1-00217460 \$265.81 Subd-GARNETT Blk- 58 Lot-19 Sec-30 Twp-20 Rng-20

GERRY R & DIANE O'MALLEY 1-00700100 \$906.72 COM 330' S NWCOR LOT 2 BLK 2 TO POB, E340', S360', E340', N360' TO POB BEING ALL LOTS 1-24 BLK 3 & VAC ALY & STS ADJ Subd-FLUSCHER'S ADD TO WESTPHAL Blk-3 Lot-1-24 INCL Sec-25 Twp-21 Rng-17

EUGENE P & WETA M OWEN TTEES 1-04000940A Acres-59.30 \$101.36 % DAVID CASTLEBERRY SR ETAL S 60 AC, N2 SW4, EX RD. Sec-34 Twp-20 Rng-21

EUGENE P & WETA M OWEN TTEES 1-04601630 Acres-9.50 \$2,618.02 % THOMAS & NANCY EGBERT BEG NW COR NW4 E536.1', S814.9', W536', N811' TO POB, EX RD Sec-25 Twp-21 Rng-20

BRADLEY PADEN 1-00500980 \$340.02 Subd-KINCAID Blk- 27 Lot-7 TO 10 INCL Sec-36 Twp-22 Rng-20

CHARLES L & LAURA PARKS 1-00211280 \$650.92 RICHARD LEE PARKS % RICHARD PARKS Subd-GARNETT Blk- 12 Lot-1 & E2 LT 2 Sec-30 Twp-20 Rng-20

JEFF PATTERSON 1-00211720 \$972.46 S56'OF E26.66'OF LT 23 & S56' LT 24 Subd-GARNETT Blk- 14 Sec-30 Twp-20 Rng-20

THOMAS J PAVICIC 1-00102020 \$701.82 BEG 280.66'W OF SECOR NW4 SE4, W242', N200',E242',S200' TO POB EX ST Sec-06 Twp-23 Rng-19

THOMAS J PAVICIC 1-09300900 Acres-3.70 \$92.92 BEG 280.66' W & 200'N OF SECOR NW4 SE4, W242', N670', E242', S670' TO POB Sec-06 Twp-23 Rng-19

ERVIN PICKERING JR 1-00701180 \$257.52 BEG-MERRILL'S ADD TO WESTPHAL Blk- 9 Lot-8-12 Sec-36 Twp-21 Rng-17

SAMUEL WAYNE PITTS ETAL 1-00701350 \$59.52 Subd-MERRILL'S ADD TO WESTPHAL Blk- 16 Lot-18 & 17 Sec-36 Twp-21 Rng-17

SAMUEL WAYNE PITTS ETAL 1-00701370 \$659.98 LTS 7 THRU 11 INCL Subd-MERRILL'S ADD TO WESTPHAL Blk- 16 Sec-36 Twp-21 Rng-17

PAUL PIZZO 1-12001580 Acres-2.10 \$71.68 BEG SW COR NE4 SE4 N198', E550',S198', W TO POB EX RD Sec-13 Twp-23 Rng-20

RUSSELL E PRATER 1-00217840 \$367.42 Subd-GARNETT Blk- 63 Lot-13,14 & 15 Sec-30 Twp-20 Rng-20

DAVID E & KATHY J PRESTON 1-09300740 Acres-4.87 \$806.58 W2 NW4 SE4 SW4,EX RD Sec-05 Twp-23 Rng-19

LINDA L PRUITT 1-00500410 \$561.94 Subd-KINCAID Blk- 18 Lot-1 THRU 8 Sec-36 Twp-22 Rng-20

STEPHEN R PUTTHOFF 1-00700020 \$954.48 MARY PETERSON COM 60'N & 175'W OF NE COR BLK 5,TH N142',E380',S142',W380' TO POB Sec-25 Twp-21 Rng-17

WILLIAM R & HEATHER R QUINN 1-00218660 \$106.62 LTS 17 THRU 20,TOG W/ ADJ S2 VAC ALY Subd-MANDONI ADD TO GARNETT Blk-06 Sec-31 Twp-20 Rng-20

MARK EUGENE RAY 1-00100030 \$1,141.74 % ELIZABETH L REISSIG Subd-COLONY Blk-1 Lot-6, 7 & 8 Sec-06 Twp-23 Rng-19

RDH INVESTMENTS LLC 1-00200190 \$246.66 BEG 371'S OF NW COR E2 SE4,E190',S36', W190',N36',TO POB Subd-HAYDENS LAKEVIEW EST ADD Sec-24 Twp-20 Rng-19

RDH INVESTMENTS LLC 1-00200740 \$132.28 Subd-BAILEYS ORCHARD PARK ADD Blk-2 Lot-4 & E68' 3' Sec-25 Twp-20 Rng-19

RDH INVESTMENTS LLC 1-00200750 \$2,612.76 Subd-BAILEYS ORCHARD PARK ADD Blk-2 Lot-1,2 & W15' 3' Sec-25 Twp-20 Rng-19

RDH INVESTMENTS LLC 1-00201301 \$109.14 BEG 504'S OF NWCOR E2 SE4, E190', S125',W190',N125',TO POB Sec-24 Twp-20 Rng-19

KENNETH C & DOLORES J REDIFER 1-02100090 Acres-20.10 \$1,073.52 BEG E LN S/D SEC & 1246.8' N SECOR, N 1229.7',W712.5', S1229.7', E712.5' TO POB EX RD Sec-19 Twp-19 Rng-20

LARRY REDMAN 1-08000710 \$349.98 Subd-RAILROAD ADD TO WELDA Blk- 25 Lot-4, 5 & 6 Sec-35 Twp-21 Rng-19

KAREN S REVEY 1-00217860 \$85.08 LOTS 19, 20 & W5' LOT 21 Subd-GARNETT Blk-63 Sec-30 Twp-20 Rng-20

JEFFREY & SHASTA REYNOLDS 1-04100410 Acres-39.60 \$867.34 BEG NWCOR

SW4, E780', S TO CTR OF CO RD SWLY ALG CO RD TO SWCOR SEC, N TO POB EX RD Sec-04 Twp-20 Rng-21

JEFFREY S & LISA L ROBERTS 1-00101770 \$1,075.84 Subd-COLONY Blk- 63 Lot-S96'LTS 4,5,6 Sec-06 Twp-23 Rng-19

LEE ROBERTS 1-00203891 \$66.76 Subd-BRONSTON HEIGHTS Blk-4 Lot-8,9 & E5'LT10 Sec-25 Twp-20 Rng-19

NATHANIEL ROBINSON 1-00215530 \$505.66 JESUS ROBINSON Subd-CHAPMANS ADD TO GARNETT Blk- 4 Lot-1 & E24LT 2 Sec-30 Twp-20 Rng-20

W J ROBINSON 1-00216180 \$201.28 % RICHARD HERMANN Subd-CHAPMANS ADD TO GARNETT Blk-14 Lot-1 & E16'LT 2 Sec-30 Twp-20 Rng-20

MAX D ROCKERS 1-00216210 \$294.78 LTS 9,10 & VAC ALY BET LTS 8,9 Subd-CHAPMANS ADD TO GARNETT Blk- 14 Sec-30 Twp-20 Rng-20

RONALD E & ROBERTA M ROMIG 1-00215670 \$125.59 Subd-GARNETT Blk- 74 Lot-7 & E10'LT 8 Sec-30 Twp-20 Rng-20

RONALD E & ROBERTA ROMIG 1-00215680 \$691.27 LT 9 & W30'LT 8 & E10' LOT 10 Subd-GARNETT Blk-74 Sec-30 Twp-20 Rng-20

RONALD E & ROBERTA M ROMIG 1-00216600 \$253.96 LOTS 5 & 6 & W2 LOT 4 & VAC ALY BET LOTS 5 & 6 Subd-CHAPMANS ADD TO GARNETT Blk-25 Sec-30 Twp-20 Rng-20

RONALD E & ROBERTA ROMIG 1-00219140 \$355.94 Subd-MANDONI ADD TO GARNETT Blk-24 Lot-1-10 INCL Sec-31 Twp-20 Rng-20

RUSSELL L & ELEANOR ROSS 1-00600200 \$5.73 % CAROL M HUNSPERGER Subd-LONE ELM Blk-7 Lot-1 & 2 Sec-05 Twp-23 Rng-20

CYNTHIA L SABISTON 1-01100350 Acres-1.20 \$201.94 BEG 245'E SECOR SW4 SE4, N268', E235', S268',W235' TO POB EX RD Sec-22 Twp-19 Rng-21

GENE D SAUDER REVOCABLE LIVING TRUST 1-07201050 Acres-16 \$770.81 % SPENCER WEST NW4 EX RD Sec-18 Twp-23 Rng-18

GENE D SAUDER REVOCABLE LIVING TRUST 1-07201520 Acres- \$1,549.95 % SPENCER WEST NW4 & W2 NE4, EX RD Sec-14 Twp-23 Rng-17

MARCUS E SCHMUCKER 1-03102100 Acres-158.00 \$2,403.46 % LEANDER E SCHMUCKER NW4 EX RD Sec-28 Twp-20 Rng-19

JOHN & ROBIN SCHREINER 1-00500780 \$569.20 Subd-KINCAID Blk- 17 Lot-5 TO 8 INCL Sec-36 Twp-22 Rng-20

MICHAEL L & CRYSTAL M SCHWEIZER 1-00701310 \$756.32 Subd-MERRILL'S ADD TO WESTPHAL Blk- 15 Lot-19 TO 22 INCL Sec-36 Twp-21 Rng-17

RICHARD E & DIXIE L SCOBEE 1-08000360 \$1,668.68 Subd-RAILROAD ADD TO WELDA Blk- 12 Lot-3 & 4 Sec-35 Twp-21 Rng-19

RICHARD E & DIXIE L SCOBEE 1-08000370 Acres-30 \$67.00 Subd-RAILROAD ADD TO WELDA Blk-12 Lot-5 & 6 Sec-35 Twp-21 Rng-19

ERIC & MELISSA SEABOLT 1-09400090A Acres-37.60 \$615.07 NW4 NW4, EX RD Sec-26 Twp-22 Rng-18

BARBARA SEELEY 1-05200100 Acres-24.40 \$1,554.76 SW4 SW4 LY W RR EX RD Sec-06 Twp-21 Rng-20

MICHAEL SELLERS & JANICE DERRICK SELLERS 1-10400040 Acres-39.20 \$124.94 W2 SW4 S OF ABAND RR EX RR Sec-03 Twp-23 Rng-19

MICHAEL SELLERS & JANICE DERRICK SELLERS 1-10400190 Acres-156.70 \$803.30 NW4 EX RD Sec-10 Twp-23 Rng-20

DAVID I SHORT 1-00201670A \$546.72 BEVERLY J WEST COM AT A PT 1772'W & 60'N SE COR NE4,TH W108',N177.5', E108', S177.5' TO POB Sec-25 Twp-20 Rng-19

SIDELINE PROPERTIES LLC 1-00206150 Acres-90 \$1,793.36 Subd-EASTGATE ADD TO GARNETT Blk- 1 Lot-S188' LT 7 Sec-29 Twp-20 Rng-20

CHANCE SLAUGHTER 1-00501780 \$337.40 Subd-SOUTH ADD TO KINCAID Blk- 6 Lot-11 & 12 Sec-01 Twp-23 Rng-20

DONALD D & LINDA LOU SMITH 1-07200170 Acres-158.60 \$2,102.94 SE4 EX RD Sec-36 Twp-22 Rng-17

DONALD D & LINDA L SMITH 1-07201070 Acres-19.10 \$305.90 S810' OF W1076' OF SW EX RD Sec-18 Twp-23 Rng-18

DONALD & LINDA L SMITH 1-07201230 Acres-307.30 \$2,236.70 NE4, SE4, ALL BLK 1 & BLK 2 NORTHCOOT, EX LTS 9 THRU 14 BLK 2 NORTHCOOT Sec-01 Twp-23 Rng-17

DONALD & LINDA L SMITH 1-07201410 Acres-159.10 \$1,896.90 NE4 EX RD Sec-12 Twp-23 Rng-17

DONALD D & LINDA L SMITH 1-07201450 Acres-157.90 \$1,714.10 SW4 EX RD Sec-12 Twp-23 Rng-17

LINDA L & DONALD SMITH 1-07201470 Acres-157.80 \$1,004.76 NE4, EX RD Sec-13 Twp-23 Rng-17

PHILIP W SMITH 1-10400270 Acres-19.85 \$1,171.72 W2 NE4, EX BEG 335'E NW COR NE4, E998.7', S 2643.4', N 988.7' TO POB & EX RD Sec-16 Twp-23 Rng-20

THOMAS A & REGAN S SMITH 1-08002170 \$180.41 Subd-WELDA Blk-7 Lot-10,11 & 12 Sec-02 Twp-22 Rng-19

DONNA L SNAVELY 1-00208030 \$333.64 N90'LT 1 & E8.94'OF N90' LOT 2 Sub

Notice of Anderson County budget hearing

(Published in The Anderson County Review, Tuesday, August 18, 2020)

Notice of Budget Hearing

The governing body of Anderson County, Kansas will meet on August 31, 2020, at 10:00 AM, at the County Commission Chambers for the purpose of hearing and answering objections of taxpayers relating to the proposed use of all funds and the amount of ad valorem tax. Detailed budget information is available at the County Clerk's Office and will be available at this hearing.

Budget Summary

Proposed Budget 2021 Expenditures and Amount of 2020 Ad Valorem Tax establish the maximum limits of the 2021 budget. Estimated Tax Rate is subject to slight change depending on final assessed valuation.

FUND	Prior Year Actual for 2019		Current Year Estimate for 2020		Proposed Budget for 2021		
	Expenditures	Actual Tax Rate*	Expenditures	Actual Tax Rate*	Budget Authority for Expenditures	Amount of 2020 Ad Valorem Tax	Est Tax Rate*
General	4,556,287	27.729	4,413,163	24.908	4,998,082	3,061,684	29.824
Special Purpose Funds:							
Ambulance	581,633	5.291	577,447	5.379	589,296	552,131	5.378
Conservation District	50,000	0.469	50,000	0.465	50,000	45,437	0.443
Election	60,871	0.499	66,000	0.603	64,000	58,259	0.570
Emergency Phone Equipment	40,281		68,520		95,922		
Employee Benefits	1,312,115	15.004	1,474,100	13.256	1,603,340	1,128,021	10.988
Fair Building	8,000	0.076	8,500	0.079	8,500	7,710	0.075
Historical Society	27,835	0.262	29,100	0.272	30,300	27,832	0.271
Intellectual Disabilities	45,229	0.422	45,229	0.417	46,586	42,461	0.414
Mental Health	80,734	0.754	83,156	0.771	85,651	78,667	0.766
Multi-County Health	84,000	0.785	84,000	0.774	89,640	82,042	0.799
Noxious Weed	155,918	1.458	161,100	1.497	159,100	143,477	1.398
Respraisal	295,158	2.735	312,379	2.949	313,710	279,178	2.720
Road and Bridge	2,949,286	24.290	3,060,985	24.581	3,060,985	2,360,814	22.927
Service Program for the Elderly	69,462	0.648	78,900	0.739	84,000	77,940	0.759
Special Alcohol	5,617		5,991		6,072		
Special Bridge	174,048	1.401	378,189	2.517	378,189	160,699	1.565
Special Liability	33,530	0.290	45,000	0.388	45,000	30,407	0.296
Special Parks and Recreation	0		0		27,210		
Wireless Phone Equipment	0		0		5,119		
Bond and Interest Funds:							
Bond and Interest	245,425	2.235	246,325	2.244	262,175	214,781	2.092
New Hospital Bond and Interest	1,567,100	4.999	1,571,263	4.655	1,839,288	490,134	4.774
Welda Sewer Bond and Interest	19,172		19,037		21,168		
Business Funds:							
Solid Waste	249,879		201,000		201,000		
Welda Sewer District	26,309		88,144		20,000		
Non Budgeted Funds A	99,196						
Non Budgeted Funds B	571,221						
Non Budgeted Funds C	11,157						
Non Budgeted Funds D	2,556,264						
Non Budgeted Funds E	315,847						
Non Budgeted Funds F	69,302						
Totals	16,260,866	89.347	13,067,528	86.475	14,084,033	8,841,974	86.129
Less: Transfers	2,027,324		973,994		788,157		
Net Expenditure	14,233,542		12,093,534		13,295,876		
Total Tax Levied	8,797,260		8,811,135		10,657,788		
Assessed Valuation	98,461,733		101,892,286		102,657,788		

	2018	2019	2020
Outstanding Indebtedness, Jan. 1,			
General Obligation Bonds	27,905,000	26,450,000	25,625,000
Revenue Bonds			
Other Debt	332,200	326,600	320,900
Lease Purchase Principal	2,970,568	2,750,007	2,360,007
Totals	30,697,768	29,526,607	28,305,907

* Tax Rates are expressed in mills.

Julie Wettstein
County Clerk

Notice of Budget Hearing

Other District Funds:	Prior Year Actual for 2019		Current Year Estimate for 2020		Proposed Budget for 2021		
	Expenditures	Actual Tax Rate*	Expenditures	Actual Tax Rate*	Budget Authority for Expenditures	July 1, 2021 Estimated Valuation	Est Tax Rate*
Rural Fire District No. 1	454,358	5.046	434,087	5.011	467,800	426,903	5.460
Osawk-Coleman Cemetery No. 2	27,415	1.676	29,750	1.701	42,500	20,589	2,424,269
Glennloch Pleasant View Cemetery No. 3	4,417	0.956	4,800	1.009	5,849	1,622	2,974,697
Mont Ida Cemetery No. 4	1,500	0.469	2,750	0.473	3,467	2,249	4,355,780
Rincold Cemetery No. 5	6,950	1.421	26,350	1.310	15,459	7,877	5,049,564
Springfield Cemetery No. 7	6,692	1.997	8,200	1.936	8,200	5,850	3,094,251
Greely-Walker Cemetery No. 8	4,896	1.097	7,215	1.096	19,445	4,139	3,825,843
Totals	506,180	12.702	512,132	12.536	553,730	469,220	13.591

* Tax Rates are expressed in mills.

Julie Wettstein
County Clerk

Notice of hearing - Rockers Estate

(First published in The Anderson County Review, Tuesday, August 18, 2020)

CONCERNED: You are hereby notified that on July 13, 2020, a Petition was filed in this Court by Mary Ann Rockers, heir of Andrew R. Rockers, deceased, praying for Informal Administration.

WHEREAS, the County did adopt Resolution NO. 00, 0911.1 in September 2000, establishing zoning regulations for the unincorporated areas of Anderson County; and

WHEREAS, the Anderson County Planning Commission did hold a Public hearing on July 20, 2020 to consider Zone Change Application #ZC2020-01 (Yochem) to rezone 5.81 acres from "A-1" Agriculture District to "R-E" Residential Estate District.

WHEREAS, the Planning Commission, after reviewing and considering all written and oral testimony, did unanimously approve said zone change request, and recommends that the Board of County Commissioners adopt Zone Change Application #ZC2020-01 (Yochem); and

WHEREAS, the Board of County Commissioners, after duly reviewing the recommendation of the Planning Commission and considering all comments for and against said zone change, finds that the rezoning of 5.81 acres from "A-1" Agriculture District to "R-E" Residential Estate District in substantial compliance with the intent of the County Comprehensive Plan and the public interest.

NOW, THEREFORE, BE IT RESOLVED, that the Anderson County Board of County Commissioners does hereby approve Zone Change Application #ZC2020-01 (Yochem), said property is located in Section 16, Township 23 South, Range 18 East of the Sixth Principal Meridian, Anderson County, Kansas.

PASSED AND ADOPTED THIS 3RD DAY OF AUGUST, 2020.

This action shall take effect upon publication in the official County newspaper.

/s/Jerry Howarter, Chairman
/s/Leslie D. McGhee, Commissioner
/s/David Pracht, Commissioner
ATTEST:
/s/Julie Wettstein, Clerk

Ag1813*

Notice of resolution approving zone change

(Published in The Anderson County Review, Tuesday, August 18, 2020)

RESOLUTION No. 2020-22
A RESOLUTION APPROVING ZONE CHANGE APPLICATION #ZC2020-01 (YOCHAM) TO REZONE 5.81 ACRES FROM "A-1" AGRICULTURE DISTRICT TO "R-E" RESIDENTIAL ESTATE DISTRICT.

WHEREAS, Anderson County, Kansas is a county municipal government with the authority to adopt zoning regulations and create zoning district boundaries as provided in Section 15-753 K.S.A.; and

WHEREAS, the County did adopt Resolution NO. 00, 0911.1 in September 2000, establishing zoning regulations for the unincorporated areas of Anderson County; and

WHEREAS, the Anderson County Planning

Commission did hold a Public hearing on July 20, 2020 to consider Zone Change Application #ZC2020-01 (Yochem) to rezone 5.81 acres from "A-1" Agriculture District to "R-E" Residential Estate District.

WHEREAS, the Planning Commission, after reviewing and considering all written and oral testimony, did unanimously approve said zone change request, and recommends that the Board of County Commissioners adopt Zone Change Application #ZC2020-01 (Yochem); and

WHEREAS, the Board of County Commissioners, after duly reviewing the recommendation of the Planning Commission and considering all comments for and against said zone change, finds that the rezoning of 5.81 acres from "A-1" Agriculture District to "R-E" Residential Estate District in substantial compliance with the intent of the County Comprehensive Plan and the public interest.

NOW, THEREFORE, BE IT RESOLVED, that the Anderson County Board of County Commissioners does hereby approve Zone Change Application #ZC2020-01 (Yochem), said property is located in Section 16, Township 23 South, Range 18 East of the Sixth Principal Meridian, Anderson County, Kansas.

PASSED AND ADOPTED THIS 3RD DAY OF AUGUST, 2020.

This action shall take effect upon publication in the official County newspaper.

/s/Jerry Howarter, Chairman
/s/Leslie D. McGhee, Commissioner
/s/David Pracht, Commissioner
ATTEST:
/s/Julie Wettstein, Clerk

Ag1811*

100% Employee Owned Company!



MEDICAL LODGES, INC.

"We Serve and Enhance the Lives of Others with Caring Hands."

Currently hiring:
CNA • Dishwasher • Cook

Join our team!

501 Assembly Lane
Paola, Kansas
(913) 294-3345
Equal Opportunity Employer



www.medicalodges.com

FOR RENT

2 bedroom - very clean. Central heat and AC, attached garage. \$575/month. (785) 418-5435. ag181f

REAL ESTATE

(2) 80 acre - oil leases, Garnett area. (785) 304-2184. ag11t2



Benjamin Realty
Sherry Benjamin, Broker
Land • Homes • Commercial

201 N. Maple
Garnett, KS 66032
benjaminrealty@earthlink.net

Office: (785) 448-2550
Home: (785) 241-0532
Cell: (785) 304-2029



Property Source, LLC
913-884-4500

YOUR SOURCE FOR GREAT INVESTMENTS!

LAND-FARMS Investment Property RESIDENTIAL

Chris Ogan
785-418-5435

View all local properties for sale at our website:
www.KsPropertyPlace.com

Now offering
Auction Services!

Call
(785) 448-3999



GOLD KEY REALTY



Carla Walter • Owner/Broker
785-448-7658 (cell)
www.goldkeyrealtyks.com

MOTORCYCLES

2007 Honda Shadow - Motorcycle. 5,917 mileage, 750cc, w/cover, silver and black, \$2,500 or best offer. (785) 418-1781, Ottawa. ag4t4*

MISCELLANEOUS

Steel Cargo/Storage Containers available in Kansas City & Solomon Ks. 20s' 40s' 45s' 48s' & 53s' Call 785 655 9430 or go online to chuckhenry.com for pricing, availability & Freight. Bridge Decks. 40'x8' 48'x8'6" 90' x 8'6" 785 655 9430 chuckhenry.com

Seats Incorporated is hiring production assemblers for all shifts in Spring Hill, KS. No experience necessary. \$15.30/hr + benefits. Apply at www.seatsinc.com today.

Are you behind \$10k or more on your taxes? Stop wage & bank levies, liens & audits, unfiled tax returns, payroll issues, & resolve tax debt fast. Call 855-462-2769

Donate your car to charity. Receive maximum value of write off for your taxes. Running or not! All conditions accepted. Free pickup. Call for details. 844-268-9386

Lowest Prices on Health Insurance. We have the best rates from top companies! Call Now! 855-656-6792.

Attention Medicare Recipients! Save your money on your Medicare supplement plan. Free Quotes from top providers. Excellent coverage. Call for a no obligation quote to see how much you can save! 855-587-1299

Best Satellite TV with 2 Year Price Guarantee! \$59.99/mo with 190 channels and 3 months free premium movie channels! Free next day installation! Call 316-223-4415

DANIELS AUCTION SERVICE

Ross Daniels, Auctioneer • 620-431-8536
rosscopcoltrane@yahoo.com

Terms: Cash or approved check with proper ID. Credit Cards accepted with a 3% convenience fee added. No warranty is expressed or implied by the auction company, staff or owners. Announcements made day of sale take precedence over any advertising.

MISCELLANEOUS

Get A-Rated Dental Insurance starting at around \$1 PER DAY! Save 25% on Enrollment Now! No Waiting Periods. 200k+ Providers Nationwide. Everyone is Accepted! Call 785-329-9747 (M-F 9-5 ET)

Bathroom Renovations. Easy, One day updates! We specialize in safe bathing. Grab bars, no slip flooring & seated showers. Call for a free in-home consultation: 855-382-1221

Medical Billing & Coding Training. New Students Only. Call & Press 1. 100% online courses. Financial Aid Available for those who qualify. Call 888-918-9985

Recently diagnosed with lung cancer and 60+ years old? Call now! You and your family may be entitled to a significant cash award. Call 866-327-2721 today. **Free Consultation. No Risk.**

New Authors Wanted! Page Publishing will help you self-publish your own book. Free author submission kit! Limited offer! Why wait? Call now: 855-939-2090

Twin XL comforter set. Beautiful coral, navy and white Boho style, super soft, like new. Daughter used 5 months in college. Like new sheet set included. \$60 OBO. (785) 229-2000 ag11tf

GARAGE SALES

Quonset Hut - Friday, August 21st 12-7pm; Saturday, August 22, 8-1pm. 4 families - table and chairs; women's regular and plus sizes; juniors, toddler, baby clothing - girls 2T, boys 5T; exersaucer; walkers; pump, high chair; home decor; baked goods by Bronte. ag181t*

FARM & AG

American Walnut - buying standing timber. Must have 25 or more trees. Call (916) 232-6781 in St. Joseph for details. mc10ffn

Breed Ewes for sale. Hamp-Suf Cross. Leave message and number. (913) 898-4232. ag 181t

Lease your farm for hunting. Prepaid annual lease payments \$5M liability insurance. We handle everything for you. Base Camp Leasing 1-866-309-1507 www.basecampleasing.com Promo Code: 310

SERVICES

Rytter Hardwood Floors

MASTER CARPENTER

Install, sand & finish, old & new.

(913) 594-2495

PUBLIC AUCTION

Estate of Alvin & Rose Dennison
Saturday, August 29th @ 9:00 am
23958 NW 1980 Rd Garnett, KS

MACHINERY

- Case maxi sneaker series C hydra bore yard plow w/duals, Kubota diesel engine, articulating
- Case maxi sneaker series C hydra bore plow trencher w/duals, 3' boom, New teeth and chain, articulating, Kubota diesel engine
- Case maxi sneaker series C hydra bore rock saw unit, 18" deep cut rock saw, Kubota diesel engine, articulating, 52hrs since rebuild.

Believed year on above machines is 2002-2003, all have been completely refurbished and ran very few hours since. Selling with owners confirmation. 110' of drill stem, 1/1/4" & 2" bits, one plow attachment/ 3 wheel racks/ new spare rock saw teeth

TOOLS & OUTDOOR ITEMS

Industrial Air 220V 60 gallon upright air compressor/ Miller Matic 250 wire welder 240V/ Makita chop saw/ C-clamps/ older 240V welder/ Electric bandsaw/ Coleman cook stove and lantern/ATV pull behind sprayer with booms/ 2 wheeled garden trailer/ gas cans/ Ford tonneau cover/ aluminum receiver hitch carrier with ramp/ smaller aluminum extension ladder/ metal truck headache rack/ plastic truck box/ old bikes/ poly pipe/ truck propane tank/ poly type smoker/battery jumper and charger/ large camping propane bottle/ older rear tine tiller/ wooden ladders/ old air compressor/ dollies/ smaller garden tools and equipment/ cans and barrels/ several metal sleeves/ Hand tools/ air bubbles/ bottle jacks/ rolling toolbox pneumatic tools/ sockets/ wrenches/ assorted screwdrivers & hammers/ bench grinder/ bigger sets of combination wrenches/ assorted wrenches/ jack stands/ parts organizers/ older Haier shop fridge/ small freezer/ shop desk and chairs/ several shop cabinets and shelving/ automotive parts/ filters/ oil's & lube's/ helmets/ bolts and nuts/ garden cart/ squirrel cage fan on rollers/ folding ping-pong table/ funnels/ shop vac/ chains/ come alongs/ garden hoses/ pneumatic air greaser/ propane burner/ charcoal propane grill/rolling floor jacks/ aluminum 6 foot ladder/ rolling cherry picker/ tradesmen 17" 16 speed upright drill press on rollers/ gas parts washer/ torch kit with bottles/ rolling creeper/ metal shop table with heavy vice/ corded electric tools/ receiver hitches/ Mizerak pool table

HOUSEHOLD

Metal step ladder/ laundry baskets/ plant stand/ milk can/ umbrellas/ coffee warmer/ small Sentry safe/ bread box/ measuring cups/ stainless mixing bowls/ some Pyrex dishes/ poly pipe/ truck propane tank/ poly type smoker/battery jumper and charger/ large camping propane bottle/ older rear tine tiller/ wooden ladders/ old air compressor/ dollies/ smaller garden tools and equipment/ cans and barrels/ several metal sleeves/ Hand tools/ air bubbles/ bottle jacks/ rolling toolbox pneumatic tools/ sockets/ wrenches/ assorted screwdrivers & hammers/ bench grinder/ bigger sets of combination wrenches/ assorted wrenches/ jack stands/ parts organizers/ older Haier shop fridge/ small freezer/ shop desk and chairs/ several shop cabinets and shelving/ automotive parts/ filters/ oil's & lube's/ helmets/ bolts and nuts/ garden cart/ squirrel cage fan on rollers/ folding ping-pong table/ funnels/ shop vac/ chains/ come alongs/ garden hoses/ pneumatic air greaser/ propane burner/ charcoal propane grill/rolling floor jacks/ aluminum 6 foot ladder/ rolling cherry picker/ tradesmen 17" 16 speed upright drill press on rollers/ gas parts washer/ torch kit with bottles/ rolling creeper/ metal shop table with heavy vice/ corded electric tools/ receiver hitches/ Mizerak pool table

APPLIANCES & FURNITURE

Kenmore upright freezer/ Whirlpool electric dryer/ Kenmore washing machine/ refrigerator freezer/ older Tappan microwave/

HOUSEHOLD

Metal step ladder/ laundry baskets/ plant stand/ milk can/ umbrellas/ coffee warmer/ small Sentry safe/ bread box/ measuring cups/ stainless mixing bowls/ some Pyrex dishes/ poly pipe/ truck propane tank/ poly type smoker/battery jumper and charger/ large camping propane bottle/ older rear tine tiller/ wooden ladders/ old air compressor/ dollies/ smaller garden tools and equipment/ cans and barrels/ several metal sleeves/ Hand tools/ air bubbles/ bottle jacks/ rolling toolbox pneumatic tools/ sockets/ wrenches/ assorted screwdrivers & hammers/ bench grinder/ bigger sets of combination wrenches/ assorted wrenches/ jack stands/ parts organizers/ older Haier shop fridge/ small freezer/ shop desk and chairs/ several shop cabinets and shelving/ automotive parts/ filters/ oil's & lube's/ helmets/ bolts and nuts/ garden cart/ squirrel cage fan on rollers/ folding ping-pong table/ funnels/ shop vac/ chains/ come alongs/ garden hoses/ pneumatic air greaser/ propane burner/ charcoal propane grill/rolling floor jacks/ aluminum 6 foot ladder/ rolling cherry picker/ tradesmen 17" 16 speed upright drill press on rollers/ gas parts washer/ torch kit with bottles/ rolling creeper/ metal shop table with heavy vice/ corded electric tools/ receiver hitches/ Mizerak pool table

APPLIANCES & FURNITURE

Kenmore upright freezer/ Whirlpool electric dryer/ Kenmore washing machine/ refrigerator freezer/ older Tappan microwave/

Daniels Auction Service
Ross Daniels, Auctioneer • 620-431-8536
rosscopcoltrane@yahoo.com

HARRIS FAMILY TRUST ESTATE AUCTION

SATURDAY, AUGUST 22, 2020 • 9:30 AM

The following items from the Estate of the Harris Family, will be offered at Public Auction located at the

How much junk... ...is in your trunk?

Place your ad to sell your items today!



It's **EASY** to place your ad! • (785) 448-3121 • (800) 683-4505 • admin@garnett-ks.com

Rates

Up to 20 Words.....\$4.95
Each add'l word.....55¢
(Commercial.....65¢)

BONUS: Add \$2 for 10,000 additional households in Lawrence/Douglas County in *The Trading Post*.

Display Ads, per column inch.....\$9.54
Statewide placement available, Call for details.

Terms

- Cash in advance
- Visa, Mastercard, Discover
- Credit to established accounts

Deadline

Classified Ads: 10am Friday
Display Ads: Noon Thursday
Call or send in your ad:
(785) 448-3121
(800) 683-4505 (out of area)
FAX: (785) 448-6253

EMAIL: admin@garnett-ks.com

Mail:
Garnett Publishing, Inc.
P.O. Box 409
Garnett, KS 66032



SERVICES

Johnathan Edgecomb • (785) 448-3899
In Business Since 1997
EDGECOMB FLOORING
SALES & INSTALLATION
FREE in-home consultation with our MOBILE SHOWROOM!
SAVE 40% off regular retail pricing on name brand flooring
Check out our Monthly Specials
CARPET • TILE • VINYL
HARDWOODS • LAMINATE

WANTED

Wanted - to buy, good used 1 ton truck with grain bed and hoist. '82 or newer. (785) 937-4540. ag11t2*

NOTICES

Alcohol Anonymous meetings. Tuesdays and Thursdays, 7 p.m. 510 S. Oak, Garnett. (785) 241-0586. tfn

HAPPY ADS

Happiness is... subscribing to the Anderson County Review! Call (785) 448-3121.

Happiness is... Resolving tax problems. Owe IRS? Call Tax Time Tax Service, Inc. for help with liens and levies and audit reconsiderations. Let Jo Wolken, EA help you solve tax problems. (785) 448-3056. jy28t12

Happiness is... celebrating your wedding anniversary with a FREE announcement and photo in the Review. Go to www.garnett-ks.com and click the form under "Submit News." Available FREE 24 hours/day! mclt

2%

Did you know junk mail mass mailings have as little as a 2% response rate with customers? Advertise where people read.



(785) 448-3121

MAKE MONEY USE THE CLASSIFIEDS!!

HUGE ESTATE AUCTION
Friday, August 28 • Starts @ 9:16 AM
16814 N. 67th E Ave. • Collinsville OK, 74021
For full terms, photos and directions visit www.chuppsauction.com
TRACTORS, TRAILERS, RTV, FARM EQUIP, GATES & PANELS, GUNS, AMMO & GUN ACCESSORIES, COIN COLLECTION, SHOP TOOLS, LOTS OF NAME BRAND TOOLS, ANTIQUES AND COLLECTIBLES, INDIAN PRINTS, VARIOUS FRAMED ART & MISC. PRINTS, HOME DÉCOR, HOUSEHOLD FURNITURE and GLASSWARE
Guns & Coins will sell @ 11:21 AM || Simulcast Bidding on Lots 1 - 88 will begin @ 12:32 PM
Estate of: Charles Woofler || Owner: Sarah Woofler
CHUPPS AUCTION CO.
Dale & Maria Chupp, Coldwell Banker Neokla Select || (918) 630-0495

Sutton Valley Dog Boarding
a dog retreat
Special during AUGUST... Dog Baths \$10
Dog boarding in a home-like environment
29167 NE Wilson Road
GREELEY, KS
(OFF 2000 ROAD)
785-521-5858
Open 24/7, or by appointment

Guest Home Estates
is looking for full-time CMA's, shift varies, who are wanting to work with our team. We offer Health Insurance and Competitive Wages. If you are interested in this position, please contact Sandra Johnson at 785-448-6884 or come by our home at 806 West 4th, Garnett. We are excited to meet with you.

Edgecomb Builders
General Contractor
Custom Homes
Additions
Finishing Trimwork
Remodels
Lonnie Edgecomb (785) 204-1580

****ADVANCE AUCTION NOTICE****
RAYMOND HECK FAMILY LAND AUCTION
THURSDAY, SEPTEMBER 10, 2020 — 6:30 PM
Auction held at the property at the corner of West 1st Street & Linda Piper Drive, WAVERLY, KANSAS
96.6 ACRES, m/l, approx. 82 acres tillable presently planted in soybeans; buyer to receive 1/3. Balance is a small creek, trees, grass & waterways which has attracted some deer for local hunters.
Property is in a great location, bordering the West city limits of Waverly. Paved road on 3 sides. Good production in recent years, mostly Woodson, Kenoma & Dennis type Soils.
Complete sale bill, map, terms, conditions & more please see:
www.kansasauctions.net/kurtz
KURTZ AUCTION & REALTY SERVICE
Darwin W. Kurtz, Broker & Auctioneer
785-448-4152
Exclusive agents representing sellers.

JB Construction
Decks • Siding
Pole Buildings • Garages
Joe Borntreger
(785) 448-8803 • joe.borntreger@yahoo.com

PRECISION
FOAM INSULATION
Spray Foam Insulation and more
• Closed and Open Cell Insulation
• Attic Blown Fiberglass Insulation
• Batt Insulation
• Licensed and Insured
JD Yutzy
785-448-8727
Call today for all your insulation needs
Quality and customer satisfaction is #1

FOCUS
WORKFORCE MANAGEMENT
Now Hiring
Focus Workforce Management is currently seeking pickers/packers/warehouse associates for a large distribution center in Ottawa, Ks!
Pay up to **\$14.00/hr**
Shifts: Daylight/Evening/Weekend
Job duties consist of: picking orders, packing/stacking, general warehouse duties, walking, climbing of stairs; OT available.
Apply today at www.focusjobs.com or call (785) 832-7000.
Office locaton 1529 N. Davis Rd, Ottawa, Ks.
Send a friend referral bonus available!

PUBLIC AUCTION
SATURDAY, AUGUST 22, 2020 @ 10 A.M.
Take the Melvern Exit 160 off I-35. Go North on Hwy. 31 2 miles then East 1 mile on 325th. Go North ¼ mile on Croco Rd.
*79 Ford F-100 Custom, A.C., P.S., 302 V-8 A.T. (75K) (Arizona Truck) •CONSIGNED•
*Case I.H. 7110 Tractor, 6900 hrs. (Clean)
*79 Ford F-250, 4x4, 400, A.T., P.S., A.C. (Straight)
*Case I.H. 900 Planter, 12-Row, 30", Semi Mtd., Assist Wheels
*09 Chev. Traverse, LTZ, (125K), All Options, (Clean)
*90 Hillsboro Aluminum Stock Trailer 28', Triple Axle
*15 Circle D Stock Trailer, 24', 4' Rubber Cleated Floor on Rear
*Grazer G 1890 Zero Turn Mower, 60"
*I.H. 2544 Tractor, Gas, W.F. w/8' Industrial Belly Mower
*Snap On KR761 Tool Box & Chest 54"
*Complete Line of Snap On Tools & Calendars
*Many Mac & Blue Point Tools
*Miller Bob Cat 225 Welder - Generator
*Firestone Metal Sign
*Antique Dressers & Household Items
*Wood Working & Shop Tools
AUCTIONEER'S NOTE: Very large selection of Snap On, Mac, Blue Point Tools. Very well taken care of and clean items on this auction.
FOR COMPLETE LISTING AND PICTURES SEE www.kansasauctions.net
SELLER: BILL CRIQUI
Sale conducted by
HAMILTON AUCTIONS
Auctioneers: Mark Hamilton (C) 785-214-0560 • (H) 785-759-9805
Jack White • Buddy Griffin • Dalton Hook

ESTATE AUCTION-FARM SALE
Saturday August 22nd 10:00 AM
30034 S. Hoch Rd. Osage City, KS
TRACTOR, OLDER EQUIPMENT & SCRAP
AC WD, NF, not running; tractor wghts; JD N manure spreader (shedded); JD Roll-a-Cone corn lifter; JD parts; vintage auto parts; Go Devil hay machine; McCormick Deering 3-btm plow; Int'l 4-btm plow; McCormick Deering planter; disc harrow; hay elevator; AC roto-baler; sickle mower; rd water tank; much scrap; horse drawn rake, cultivator, JD lister planter, scoop, plow; wagon whls; bale fork.
AMMUNITION & FISHING
12 & 20ga shells-some collectible, .17HHR & other calibers; full cartons.410, 9mm, .45 Colt, .38 Spec, 30-30, 30-06, 25-20, 223, 308, 44; 20 pistol ball cartridges .45 M1911; reloads; brass; ammo boxes; fishing poles/fly rods, tackle boxes; 200# of lead; gigging sticks; camping incl tents & Coleman.
GAS & OTHER ADVERTISING
Skelly pole for gas station sign; station light fixtures; Pioneer 846 sign; petroleum adv incl DeZol, other cans; coffee cans; Santa Fe & other RR items; Kool cigarette adv; Master pitching machine.
VINTAGE, TOOLS & PRIMITIVES
'50s kitchen table; old Singer; iron bed; school & locker room lockers; some furniture; cast iron sink; hit & miss motor; old hand & yard tools; log chains; hay knives & forks; meat hooks; sprockets & gears; antique barb wire incl 18" cuts; yokes; hames; Keen Kutter push mower; garden gates; rolled garden wire; nail kegs; wood boxes; galv tubs & buckets; Food Equip Corp galv triple sink; pulleys; hemp rope; well pump; RR pumps; glass insulators; harvesting table; more.
Estate of James Hamman
BRANDEN OTT
BAUCTIONEERING
FARMS, ANTIQUES, HOUSEHOLD, ESTATES
913-710-7111

SERVICES
Mundell Outdoors, LLC
Driveway Repair • Custom Hauling
Pasture Clearing • Excavation •
Gradework • Gravel • Top Soil
(785) 448-8186
Call for a quote.

**You name it,
we print it.**
Garnett Publishing, Inc.
(785) 448-3121

The City of Colony is accepting applications for the position of **City Marshall**. This is a part time position. Applicants will be required to pass a psych test and either hold or obtain, at a minimum, a part time law enforcement certification. Applications are available at Colony City Hall and will be accepted until the position is filled. The City of Colony is EOE and VPE.

We are currently seeking an office position for a Preventative Maintenance Coordinator to join our team! You will be responsible for managing Planned Service and Preventative Maintenance Contracts and Service for HVAC and Plumbing. Job also includes; answering phones, making work orders and estimates, helping with dispatching and other misc. office duties. Experience a plus but willing to train the right person. Good starting pay with benefits.
Send resume to admin@ah-air.com. EOE
AH AIR CONDITIONING HEATING & PLUMBING

BUY 3, GET 1 FREE
ON CLASSIFIED DISPLAY ADS!
The Anderson County
Review
Garnett, Kansas
(785) 448-3121 • FAX (785) 448-6253 • review@garnett-ks.com

Horse Sale
Anderson County Sales Co.
Garnett, Ks
Friday, August 21, 6 p.m.
Tack First • Horses Follow
Sale Day # 785-448-3800
Ron Ratliff 785-448-8200
Earnie Schenker 417-309-9352

Hummingbirds - Small bird, big thrills

They may be small and tough to spot, but backyard hummingbirds sure seem to cause a big stir.

"I've been a bird watcher since I was four years old, so I've been doing this for a long time," said Chuck Otte, a K-State Research and Extension agriculture and natural resources agent in Geary County. "But in the last 20 years, there has been an explosion of interest in hummingbirds."

Folks in Kansas and much of the Midwest likely have several more weeks to enjoy the petite birds, which weigh as little as 3.2 grams - or somewhere

between the weight of a penny and a nickel.

"The real action started in mid-summer, around July 15," said Otte, the featured speaker Aug. 12 during the K-State Garden Hour, an online program hosted each week by K-State Research and Extension.

In Kansas, "99.99 percent" of hummingbirds in the eastern half of the state are Ruby-throated hummingbirds, according to Otte. West of Wichita and Salina, he said there are fewer Ruby-throated birds and more of such western species as Rufous, Broad-tailed, Calliope and Black-chinned.

An avid birder, Otte said hummingbird activity is likely to continue in Kansas through the end of August, when the parents and their offspring begin migrating to southern parts of Mexico and Central America.

But while the fun lasts, Otte said backyard enthusiasts in Kansas can encourage hummingbird sightings by following a few simple guidelines:

- Place feeders where they are easily seen and reached for cleaning and filling. In general, feeders that are in an open area with plenty of sun have more activity.

- Change nectar every two to three days; every day if it's hot and sunny.

- Fill feeders two-thirds full. If birds drink that amount quickly, fill a little higher the next time.

- Make sure you've got red on the feeder and in the landscape.

"You do not need red dye in the water; in fact, dyes may be detrimental," Otte said, noting that the concentration in most red dyes on the market exceeds the recommended daily limit of red dye #40 for humans.

"The color red is a flashing neon sign for hummingbirds," Otte said. "Put on a red shirt or a red hat and sit out on your deck, then see how long it takes for one to come check you out. On feeders, a small amount of

red color is all you need."

When making nectar for the feeder, he suggests a mixture of four parts water to one part sugar, which does not need to be boiled. The feeder should be cleaned with a weak bleach solution each time you add nectar. "Do not use honey or artificial sweeteners," he said; honey may cause an infection and sweeteners have no food value to hummingbirds.

"One 8-ounce feeder will fulfill the daily energy needs of 40 to 60 hummingbirds. More feeders will allow them to feed more easily with less stress. You can also use more feeders to defeat territoriality among the birds."

Otte's go-to source for learning more about hummingbirds is the publication, *Hummingbirds of North America*, in the Peterson Field Guide series.

His full Aug. 12 presentation, which includes more ideas for attracting hummingbirds, is available online from the K-State Department of Horticulture and Natural Resources.

Ever thought about selling your wheels?

Sell them the whole car and offer a discount! Run your ad here 3 times and get the 4th FREE!! Call to place your ad ... (785) 448-3121

You name it, we print it.

Garnett Publishing, Inc.
(785) 448-3121

Seeding Success

Glenn Brunkow, Pottawatomie County farmer and rancher

I have a neighbor who is in his 80s and several years ago he planted a grove of walnut trees. Now that is faith and foresight. I am sure he is not planning on reaping the benefits of those walnut trees unless he has somehow found the fountain of youth. The trees have done quite well, and they have grown very fast for walnut trees but at a conservative guess I will say they are 50, 60 maybe even 100 years away from someone gaining economically from them. That is a crop that requires a great deal of patience.

That kind of forward thinking makes me marvel at the sacrifice my neighbor is making for the sake of a future generation. Those acres could be planted to crops or at least mowed for hay, but instead he has decided to plant those walnut trees to benefit someone a generation or two or maybe even four down the road. Someday someone he does not know will benefit greatly from the hard work he is putting in today. In many ways this is like our Kansas Farm Bureau Foundation.

Sure, our Foundation is funding things now. Things like financial help to counties sending members to the Young Farmers and Ranchers Conference or helping to feed those who are hungry in our own communities. That is important but what our Foundation will do in the future is even of greater importance. It will ensure that our counties will have access to funds to promote agriculture, aid in operations of the county Farm Bureau and bet-

ter the lives of our members.

That is why it is so critical that all of us as members contribute to the Foundation. I know money is tight and ag prices have seen better days. Believe me I know, and I feel your pain. Any gift is appreciated, and all gifts go toward doing important work locally and statewide. I am also aware there are many organizations and causes vying for our limited dollars, but what is more important than to ensure that we continue to have a strong and vibrant Kansas Farm Bureau?

I am asking that you look at donating to the Kansas Farm Bureau Foundation or the Kansas Farm Bureau Legal Foundation now because, if you haven't noticed, it is already mid-August, and the end of the year is right around the corner. I know many of you are already planning for the new year and wrapping up this past year. I also know that this is the time many of us make charitable contributions, and I would ask that you look at a donation one of our foundations.

Think of it like planting a grove of walnut trees without all the back-breaking labor and years of watering. You can watch the funds in the Foundation grow, all the time knowing that someday the next generation of Farm Bureau member will benefit.

"Insight" is a weekly column published by Kansas Farm Bureau, the state's largest farm organization whose mission is to strengthen agriculture and the lives of Kansans through advocacy, education and service.

THANK YOU FOR YOUR BUSINESS!!



YUTZY

1-800-823-8609

Specializing in
*Post frame buildings
*Hobby shops
*Garages
*Equestrian
*Commercial
*Homes



Location: 24917 N Hwy 169 Garnett Ks.

www.yutzycorstruction.com

GET IT DONE



For professional help on your home or work project, look to these quality local contractors who are anxious to help.

GUTTERING	ELECTRICAL	CONSTRUCTION	TRUSS SUPPLIERS
<p style="text-align: center; font-weight: bold; font-size: small;">LACO GUTTERING</p> <p style="text-align: center; font-size: x-small;">Seamless Guttering • Over 30 Colors Underground Drainage Systems Aluminum • Steel • Copper</p> <p style="text-align: center; font-weight: bold; font-size: small;">1-800-432-8891 cell (620) 363-4327</p>	<p style="text-align: center; font-weight: bold; font-size: small;">PERFORMANCE ELECTRIC SOLUTIONS</p> <p style="text-align: center; font-size: x-small;">206 North Oak • Ottawa, KS • (785) 242-5748 www.performance-electric.com</p> <p style="text-align: center; font-size: x-small;">A complete residential electrical service company • Rural Electrical Service • Transfer Switch & Generator Connection • Bucket Truck</p> <p style="text-align: center; font-size: x-small;">7-Block Certified Licensed Electricians Bonded • Insured Free Estimates</p> <p style="text-align: center; font-size: x-small;">Quality Service For Over 20 Years. Serving Anderson & Franklin Counties</p>	<p style="text-align: center; font-weight: bold; font-size: small;">GARAGES • HOBBY SHOPS AGRICULTURAL • EQUESTRIAN</p> <div style="text-align: center;">  <p style="font-weight: bold; font-size: small;">Specializing in Complete Post Frame Buildings</p> <p style="font-size: x-small;">Monday-Friday 8am-5pm</p> <p style="font-weight: bold; font-size: small;">785-835-6100</p> <p style="font-weight: bold; font-size: small;">QualityStructures.com</p> </div>	<p style="text-align: center; font-weight: bold; font-size: small;">TOM ADAMS CONSTRUCTION</p> <p style="text-align: center; font-size: x-small;">RESIDENTIAL • COMMERCIAL • MUNICIPAL</p> <p style="text-align: center; font-size: x-small;">Excavating • Site Grading • Sewer • Water Lines • Septic Systems Lagoons • Lakes • Ponds • Soil Conservation • Rock & Dirt Haul</p> <p style="text-align: center; font-weight: bold; font-size: small;">Tom Adams, Owner - (785) 448-3997</p>
<p style="text-align: center; background-color: #555; color: white; padding: 2px;">GLASS</p> <p style="text-align: center; font-weight: bold; font-size: small;">SINCE 1945 SUFFRON GLASS</p> <p style="text-align: center; font-size: x-small;">425 Walnut • Ottawa, KS (785) 242-2515</p> <p style="text-align: center; font-size: x-small;">Glass & Aluminum Products Automotive • Residential • Commercial</p>	<p style="text-align: center; background-color: #555; color: white; padding: 2px;">BLDG. MATERIALS</p> <p style="text-align: center; font-weight: bold; font-size: small;">Construction Supply Contractors, Residential & Farm</p> <p style="text-align: center; font-size: x-small;">Garnett Home Center & Rental 410 N. Maple Garnett, KS 785-448-7106</p> <div style="text-align: right; font-weight: bold; font-size: small;">Do it Best</div>	<p style="text-align: center; font-weight: bold; font-size: small;">Edgecomb Builders GENERAL CONTRACTOR</p> <p style="text-align: center; font-size: x-small;">Custom Homes • Additions Finishing Trimwork</p> <p style="text-align: center; font-size: x-small;">OFFICE CELL Lonnie Edgecomb (785) 448-2368 (785) 204-1580</p>	<p style="text-align: center; font-weight: bold; font-size: small;">DIVERSIFIED CONTRACTING LLC</p> <p style="text-align: center; font-size: x-small;">"We build on quality."</p> <p style="text-align: center; font-size: x-small;">Commercial • Residential • Agriculture Track Hoe • Backhoe • Dump Truck • Trenching • Rock Removal Track Loader • Black Dirt • Electrical (Block Master)</p> <p style="text-align: center; font-size: x-small;">913-898-4722 Mike Page - Parker, Kansas</p>
<p style="text-align: center; background-color: #555; color: white; padding: 2px;">FLOORING</p> <p style="text-align: center; font-size: x-small;">Johnathan Edgecomb • (785) 448-3899</p> <p style="text-align: center; font-weight: bold; font-size: small;">SAVE 40% off regular retail pricing on name brand flooring.</p> <p style="text-align: center; font-weight: bold; font-size: small;">EDGECOMB FLOORING</p> <p style="text-align: center; font-size: x-small;">SALES & INSTALLATION FREE in-home consultation with our MOBILE SHOWROOM! CARPET • TILE • VINYL HARDWOODS • LAMINATE</p>	<p style="text-align: center; font-weight: bold; font-size: small;">ALL THE MATERIALS YOU NEED FOR YOUR HOME PROJECT!</p> <p style="text-align: center; font-size: x-small;">7am-5pm Mon-Fri / Sat 7am-Noon</p> <p style="text-align: center; font-weight: bold; font-size: small;">THE NEW KLEIN LUMBER</p> <p style="text-align: center; font-size: x-small;">201 W. MADISON • IOLA • (620) 365-2201</p>	<p style="text-align: center; background-color: #555; color: white; padding: 2px;">HEATING & AC</p> <p style="text-align: center; font-weight: bold; font-size: small;">Quality Matters</p> <div style="text-align: center;">  <p style="font-size: x-small;">ADAMSON BROS Heating & Cooling www.adamsonbros.com 785-242-9273 302 S. Walnut Ottawa, KS 66667</p> </div>	<p style="text-align: center; background-color: #555; color: white; padding: 2px;">SEPTIC, ETC.</p> <p style="text-align: center; font-weight: bold; font-size: small;">D&S Sanitation LLC</p> <p style="text-align: center; font-size: x-small;">Septic Tank Pumping & Holding Tanks • Inspections</p> <p style="text-align: center; font-weight: bold; font-size: small;">Brian Falk (785) 241-4803</p> <p style="text-align: center; font-size: x-small;">Reliable Service • Available 7 Days A Week • Residential & Commercial Licensed in Anderson, Franklin, Coffey, Miami, Osage, Linn & Douglas Counties</p>
<p style="text-align: center; background-color: #555; color: white; padding: 2px;">GARAGE DOORS</p> <p style="text-align: center; font-weight: bold; font-size: small;">AL'S DOOR CO.</p> <p style="text-align: center; font-size: x-small;">Service • Sales • Installation • Repairs Garage Doors & Openers 242 E. 5th, Garnett (785) 248-9800 albrandes@alsdoorcompany.com</p>	<p style="text-align: center; background-color: #555; color: white; padding: 2px;">LIME/LIMESTONE</p> <p style="text-align: center; font-weight: bold; font-size: small;">CRUSHED LIMESTONE PRODUCTS</p> <p style="text-align: center; font-weight: bold; font-size: small;">Whitaker Aggregates</p> <p style="text-align: center; font-size: x-small;">(Garnett Quarry, 4 mi. north of Garnett) (785) 448-2600 • cell (620) 664-7449 7:30am-5pm Monday thru Friday</p>	<p style="text-align: center; background-color: #555; color: white; padding: 2px;">SIDING & WINDOWS</p> <p style="text-align: center; font-weight: bold; font-size: small;">ANDY'S SIDING COMPANY</p> <p style="text-align: center; font-size: x-small;">(785) 242-6939</p> <p style="text-align: center; font-size: x-small;">2340 S. Princeton Cittawa, Kansas</p> <p style="text-align: center; font-size: x-small;">Vinyl, Steel & Aluminum Siding Vinyl Replacement Windows Lifetime Warranty FREE Estimates</p> <p style="text-align: center; font-size: x-small;">Serving the area for over 50 years.</p>	<p style="text-align: center; background-color: #555; color: white; padding: 2px;">ROOFING</p> <p style="text-align: center; font-weight: bold; font-size: small;">METAL ROOFING</p> <div style="text-align: center;">  <p style="font-weight: bold; font-size: small;">Specializing in Complete Post Frame Buildings</p> <p style="font-size: x-small;">Monday-Friday 8am-5pm</p> <p style="font-weight: bold; font-size: small;">785-214-4647</p> <p style="font-weight: bold; font-size: small;">QualityStructures.com</p> </div>
<p style="font-weight: bold; font-size: small;">DON'T SEE YOUR CATEGORY? Have us designate it when you place your ad</p>	<p style="font-weight: bold; font-size: small;">Place your ad here. (785) 448-3121</p>	<p style="font-weight: bold; font-size: small;">Place your ad here. (785) 448-3121</p>	<p style="font-weight: bold; font-size: small;">DON'T SEE YOUR CATEGORY? Have us designate it when you place your ad</p>

2020

ANDERSON COUNTY FAIR



Winners' Circle

2020 Fair Results & Photos

AN ANNUAL SUPPLEMENT TO THE ANDERSON COUNTY REVIEW - AUGUST 18, 2020

Beginning Pages for Results

4-H	
Clothing & Textiles.....	3
Fiber Arts.....	3
Floriculture.....	3
Food & Nutrition.....	3
Geology.....	4
Photography.....	4
Self-Determined.....	6
Spacetech.....	6
Visual Arts.....	6
Woodworking.....	6
Crops.....	6
Horticulture.....	6
Poultry.....	8
Beef Showmanship.....	8
Beef.....	8
Bucket Calf.....	10
Goat Showmanship.....	10
Meat Goat.....	11
Lamb Showmanship.....	11
Lamb.....	12
Swine Showmanship.....	12
Swine.....	13
Goat Showmanship.....	14
Goats.....	14
Dairy Cattle Showmanship ..	16
Dairy Cattle.....	16
OPEN CLASSES	
Baking.....	16
Painting.....	16
Crafts.....	16
Farm.....	16
Fiber Arts.....	16
Floriculture.....	18
Food Preservation.....	18
Photography.....	18
Poultry.....	18
Quilts.....	18

On the Cover

Pee Wee Goat Showmanship show. Brekyn Zook (on the right) walks with Presley McCarty (left).

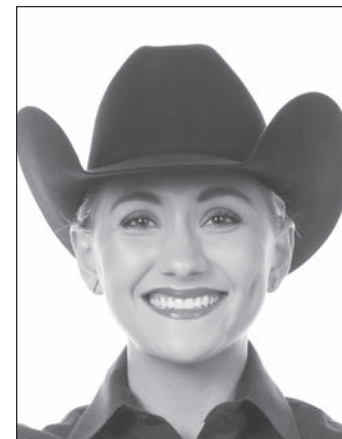
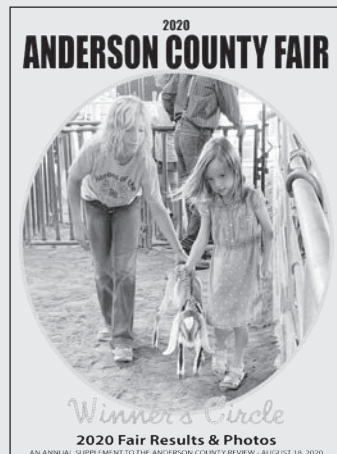

Photographer

Sydney Scheckel is currently attending Baylor University in Waco, Texas. She is a Division I student-athlete on the university's Equestrian team. She will be a senior at Baylor this fall and plans to graduate with a Master's degree in Accounting in the Spring of 2022.

Judges

4-H Arts & Crafts/Visual Arts & Fiber ArtsNancy Schuster	4-H Beef & Bucket CalfShannon Scotten
.....Raeann Johnson	4-H Open Class FloricultureErin Miller
4-H Clothing Stacey Hedges	4-H Woodworking/ElectricityDarby Kneisler
4-H Photography Josie Alexander	Gardening (Horticulture/Crops) 4H and Open Kenny DeDonder
.....Erika George	Open Class Arts & CraftsRae Ann Johnson
.....Lacey Wray	4-H Miscellaneous..... Kristie Stinebach
4-H GeologyWill Gililland	Open Class Girl Scout and Boy Scout Exhibits.....Kristie Stinebach
4-H & Open FoodsCherry Coen	Open Class Photography.....Rick Bushnell
.....Cindi Dryden	
4-H Dairy Cattle & Goats. George Pretz	
4-H Meat Goats Skyler Scott	
Swine..... Zach McCracken	
Sheep Spencer Scotten	
4-H & Open Poultry Benny Dean	

Photo Reprints

Full color photo reprints of any photo appearing in this journal are available through Garnett Publishing, 112 W. Sixth Ave., in Garnett. Simply request a photo by noting the page number on which it occurs, position of photo on page and a brief description of the photo content.



Morgan May and Ayla May.

Results information provided by the Frontier District Research & Extension, Anderson County office. Thank you to the staff at the Extension Office for their dedication to this magazine.

**4-H Clothing -
Purchased garment**

Rylie Davis, Lucky 13, Junior Grand Champion, Purple
 Emma Good, Star Shooting, Junior Reserve Grand Champion, Purple
 Aubrey Ellington, Seekers Not Slackers, Blue
 Gracy Ellington, Seekers Not Slackers, Blue
 Emma Good, Star Shooting, Blue
 Taryn Morrow, Star Shooting, Blue
 Hailey Gillespie, Seekers Not Slackers, Senior Grand Champion, Purple
 Hailey Gillespie, Seekers Not Slackers, Senior Reserve Grand Champion, Purple
 Hailey Gillespie, Seekers Not Slackers, Purple
 Hailey Gillespie, Seekers Not Slackers, Blue

4-H Fiber Arts

Claire Hasty, Dynamite, Grand Champion, Purple
 Blaine King, Seekers Not Slackers, Reserved Grand Champion, Purple
 Aubrey Ellington, Seekers Not Slackers, Purple
 Elizabeth Ellington, Seekers Not Slackers, Blue
 McKenna Powell, Seekers Not Slackers, Blue

4-H Floriculture

McKenna Powell, Seekers Not Slackers, Grand Champion, Purple
 McKenna Powell, Seekers Not Slackers, Reserved Grand Champion, Purple
 McKenna Powell, Seekers Not Slackers, Purple

**4-H Foods & Nutrition
Non-Perishable Foods**

Faith Mildfelt, Lucky 13, Grand Champion, Purple
 Brylee Zook, Lucky 13, Reserved Grand Champion, Purple
 Britni Zook, Lucky 13, Champion Beginner Food Exhibit, Purple
 Braden Gillespie, Seekers Not Slackers, Champion Junior Food Exhibit, Purple
 Brylee Zook, Lucky 13, Champion Intermediate Food Exhibit, Purple
 Faith Mildfelt, Lucky 13, Champion Senior Food Exhibit, Purple
 Aubrey Ellington, Seekers Not Slackers, Reserve Champion Beginner Food Exhibit, Purple
 McKenna Powell, Seekers Not Slackers, Reserve Champion Junior Food Exhibit, Purple
 Hank Newton, Cherry Mound, Reserve Champion Intermediate Food Exhibit, Purple
 Claire Hasty, Dynamite, Reserve Champion Senior Food Exhibit, Purple

4-H Non-Perishable Foods ages 7-8

Syler Salazar, Star Shooting, Blue
 Syler Salazar, Star Shooting, Blue
 Sawyer Stevenson, Lucky 13, Blue
 Britni Zook, Lucky 13, Blue

4-H Non-Perishable Foods ages 9-11

Brylston Barnes, Lucky 13, Purple
 Colton Bennett, Lucky 13, Purple
 Tristan Boone, Seekers Not Slackers, Blue
 Anna Danner, Lucky 13, Purple
 Holden Firestone, Star Shooting, Blue
 Braden Gillespie, Seekers Not Slackers, Blue

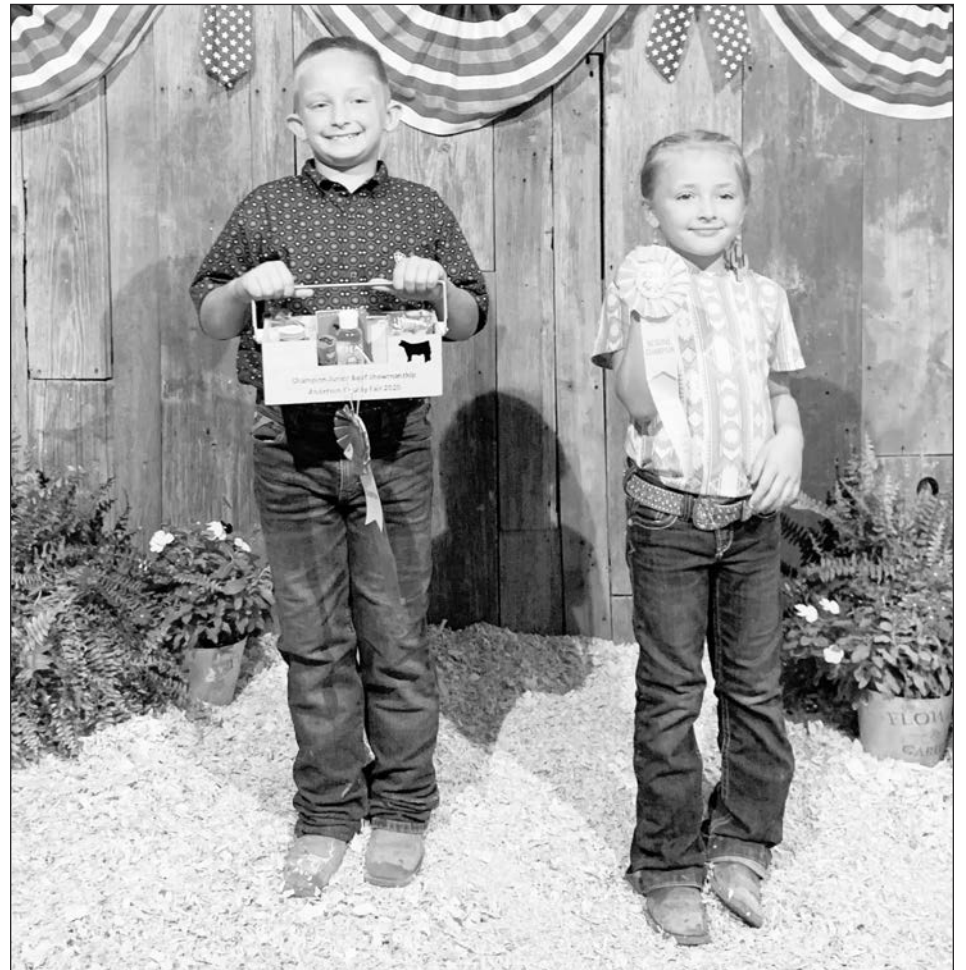

Cayden Davis, Champion Jr Beef Showman and Rylie Davis, Reserve Jr Beef Showman

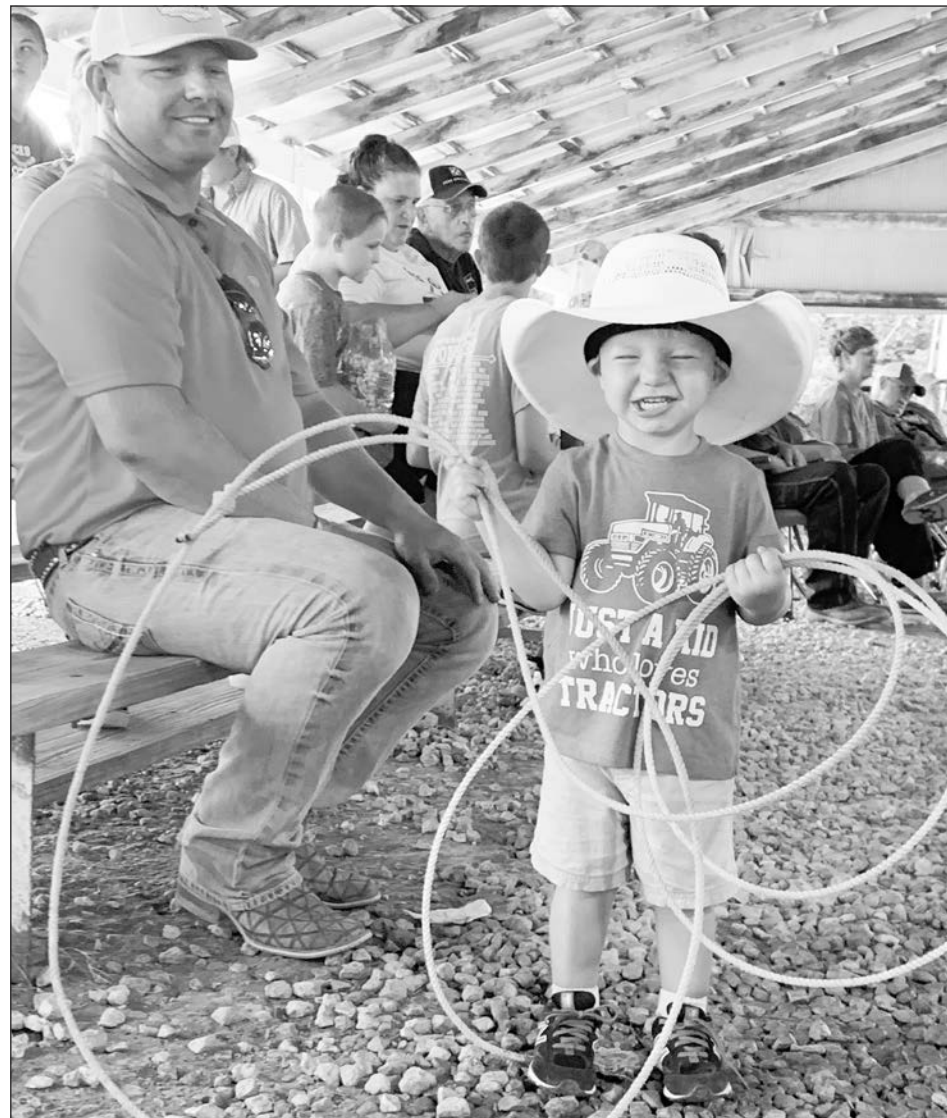

Kaxton Zook, Rope Champion.

Emma Good, Star Shooting, Purple
 Emma Good, Star Shooting, Purple
 Keirstynn Jones, Star Shooting, Purple
 Keirstynn Jones, Star Shooting, Blue
 Keirstynn Jones, Star Shooting, Blue
 Brooke Kent, Lucky 13, Red
 Heidi Moyer, Lucky 13, Blue
 Shelby O'Connor, Star Shooting, Blue
 Jady Parks, Seekers Not Slackers, Purple
 Jady Parks, Seekers Not Slackers, Blue
 Sienna Partida, Lucky 13, Red
 McKenna Powell, Seekers Not Slackers, Purple
 McKenna Powell, Seekers Not Slackers, Purple
 McKenna Powell, Seekers Not Slackers, Blue
 Hope Pracht, Lucky 13, Blue
 Hope Pracht, Lucky 13, Blue
 Timber Vermillion, Seekers Not Slackers, Blue
 Brekyn Zook, Lucky 13, Blue
 Brekyn Zook, Lucky 13, Blue

4-H Non Perishable Foods ages 12-14

Emma Cubit, Star Shooting, Purple
 Macy Cubit, Star Shooting, Blue
 Kinley Edgerton, Seekers Not Slackers, Blue
 Tyler Gillespie, Seekers Not Slackers, Purple
 Brynleigh Morrow, Star Shooting, Blue
 Brynleigh Morrow, Star Shooting, Blue

4-H Non Perishable Foods ages 15-18

Amelia Cubit, Star Shooting, Blue
 Amelia Cubit, Star Shooting, Blue
 Hailey Gillespie, Seekers Not Slackers, Purple
 Hailey Gillespie, Seekers Not Slackers, Purple

Slackers, Purple
 Claire Hasty, Dynamite, Blue
 Faith Mildfelt, Lucky 13, Blue
 Faith Mildfelt, Lucky 13, Blue
 Faith Mildfelt, Lucky 13, Blue
 Hayden Newton, Cherry Mound, Purple
 Hayden Newton, Cherry Mound, Purple
 Hayden Newton, Cherry Mound, Purple
 Hayden Newton, Cherry Mound, Blue

4-H Food Flop

Brylston Barnes, Lucky 13, Blue

4-H Gift Baskets

Keirstynn Jones, Star Shooting, Red
 McKenna Powell, Seekers Not Slackers, Blue

4-H Recipe Box

Braden Gillespie, Seekers Not Slackers, Blue
 Emma Good, Star Shooting, Purple



McKenna Powell, Champion & Reserve 4-H Horticulture, Reserve Champion Visual Arts and Reserve Champion Jr. Foods.

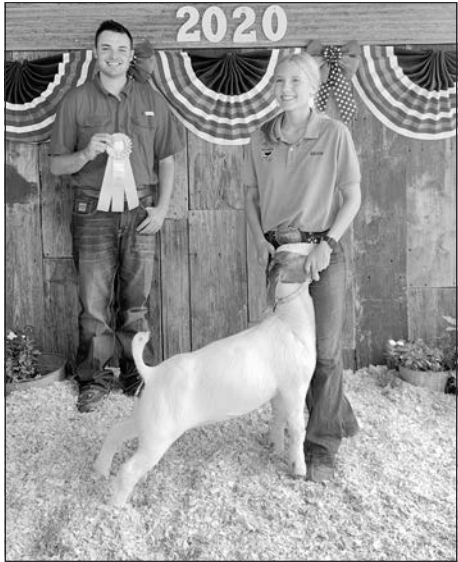

Abigail Wiesner, Grand Champion Goat.



Emma Good, Grand Champion Poultry.



Truett Vermillion, Woodworking.

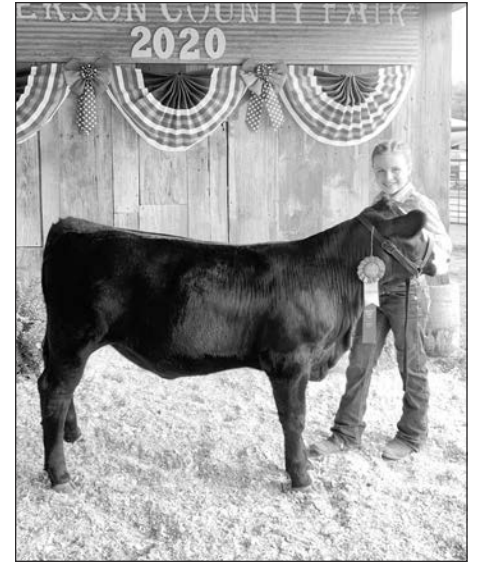

Sawyer Stevenson, Champion Bucket Calf, Ages 7-9.

4-H Food Preservation

Hank Newton, Cherry Mound, Champion Food Preservation
 Hayden Newton, Cherry Mound, Reserve Champion Food Preservation
 Hank Newton, Cherry Mound, Blue
 Hayden Newton, Cherry Mound, Blue

4-H Geology

Ronin Calley, Dynamite, Grand Champion, Purple, Champion Intermediate Geology Exhibit

4-H Photography

Taryn Morrow, Star Shooting, Grand Champion, Purple
 Lilly Kent, Lucky 13, Reserve Grand Champion, Purple
 Taryn Morrow, Star Shooting, Ranae Young Award, Purple
 Lilly Kent, Lucky 13, Ranae Young Award, Purple
 Taryn Morrow, Star Shooting, Ranae Young Award, Purple
 Taryn Morrow, Star Shooting, Ranae Young Award, Purple
 Brynleigh Morrow, Star Shooting, Ranae Young Award, Purple
 Brooke Kent, Lucky 13, Ranae Young Award, Purple
 Emma Good, Star Shooting, Ranae Young Award, Purple
 Hailey Gillespie, Seekers Not Slackers, Ranae Young Award, Purple
 Kurtis Lankard, Lucky 13, Ranae Young Award, Purple
 Tristan Boone, Seekers Not Slackers,

Ranae Young Award, Purple

4-H Photography

Black & White less than 3 years in project

Brystol Barnes, Lucky 13, Red
 Brystol Barnes, Lucky 13, Blue
 Tristan Boone, Seekers Not Slackers, Red
 Wyatt Dickerson, Seekers Not Slackers, Blue

Lilly Kent, Lucky 13, Blue
 Lilly Kent, Lucky 13, Blue
 Heidi Moyer, Lucky 13, Red
 Sayleen Partida, Lucky 13, Red
 Sayleen Partida, Lucky 13, Red
 Cooper Tush, Star Shooting, Red

Black & White 4 to 7 years in project

Brooke Kent, Lucky 13, Purple
 Talon Jasper, Lucky 13, Purple
 Talon Jasper, Lucky 13, Purple
 Talon Jasper, Lucky 13, Purple
 Talon Jasper, Lucky 13, Purple
 Brynleigh Morrow, Star Shooting, Blue
 Taryn Morrow, Star Shooting, Blue
 McKenna Powell, Seekers Not Slackers, Blue

Tucker Tush, Star Shooting, Purple
 Tucker Tush, Star Shooting, Purple
 Tucker Tush, Star Shooting, Blue

Black & White more than 8 years in project

Hailey Gillespie, Seekers Not Slackers, Purple
 Claire Hasty, Dynamite, Blue

Color photo with less than 3 years in project

Brystol Barnes, Lucky 13, Blue
 Brystol Barnes, Lucky 13, Blue
 Tristan Boone, Seekers Not Slackers, Purple
 Tristan Boone, Seekers Not Slackers, Purple
 Tristan Boone, Seekers Not Slackers, Blue
 Tristan Boone, Seekers Not Slackers, Blue
 Tristan Boone, Seekers Not Slackers, Red
 Anna Danner, Lucky 13, Blue
 Wyatt Dickerson, Seekers Not Slackers, Blue
 Aubrey Ellington, Seekers Not Slackers, Blue
 Aubrey Ellington, Seekers Not Slackers, Blue
 Aubrey Ellington, Seekers Not Slackers, Blue
 Aubrey Ellington, Seekers Not Slackers, Blue
 Aubrey Ellington, Seekers Not Slackers, Red
 Gunner Ellington, Seekers Not Slackers, Purple
 Gunner Ellington, Seekers Not Slackers, Blue
 Gunner Ellington, Seekers Not Slackers, Blue
 Gunner Ellington, Seekers Not Slackers, Red
 Emma Good, Star Shooting, Purple

Emma Good, Star Shooting, Purple
 Emma Good, Star Shooting, Purple
 Emma Good, Star Shooting, Blue
 Emma Good, Star Shooting, Blue
 Lilly Kent, Lucky 13, Purple
 Lilly Kent, Lucky 13, Red
 Kurtis Lankard, Lucky 13, Blue
 Kurtis Lankard, Lucky 13, Red
 Heidi Moyer, Lucky 13, Blue
 Heidi Moyer, Lucky 13, Red
 Heidi Moyer, Lucky 13, Red
 Heidi Moyer, Lucky 13, Red
 Jadyn Parks, Seekers Not Slackers, Blue
 Jadyn Parks, Seekers Not Slackers, Blue
 Sayleen Partida, Lucky 13, Purple
 Sayleen Partida, Lucky 13, Blue
 Sayleen Partida, Lucky 13, Red
 Sayleen Partida, Lucky 13, Red
 Cooper Tush, Star Shooting, Blue

Color photo with more than 4 years in project

Kinley Edgerton, Seekers Not Slackers, Blue
 Kinley Edgerton, Seekers Not Slackers, Red
 Talon Jasper, Lucky 13, Purple
 Talon Jasper, Lucky 13, Red
 Talon Jasper, Lucky 13, Red
 Brooke Kent, Lucky 13, Blue
 Brooke Kent, Lucky 13, Red
 Brooke Kent, Lucky 13, Red
 Brynleigh Morrow, Star Shooting, Blue

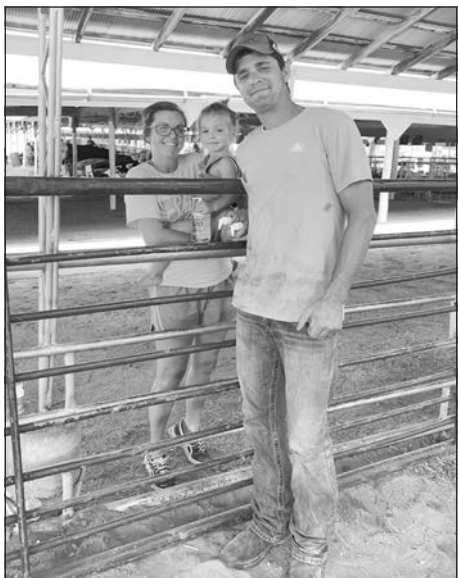

From left: Whitney, Briar and Kirby Barnes.



Market Goat Sheep.

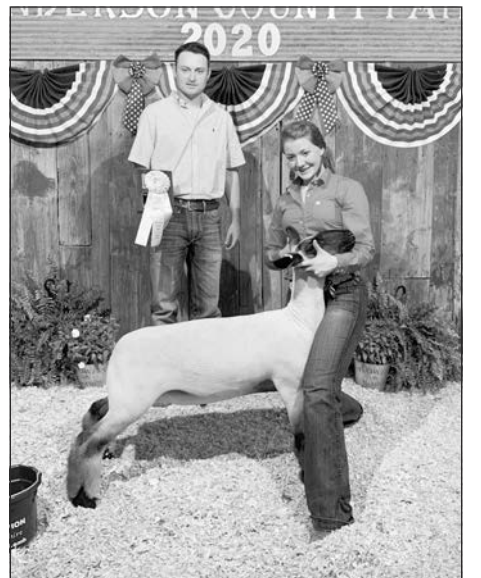

Hailey Gillespie, Reserve Champion Market Lamb



Guy Ellis family.



Aubrey Ellington, Reserve Champion Beginner Foods.



Jaden Teter, Grand Champion Market Steer.

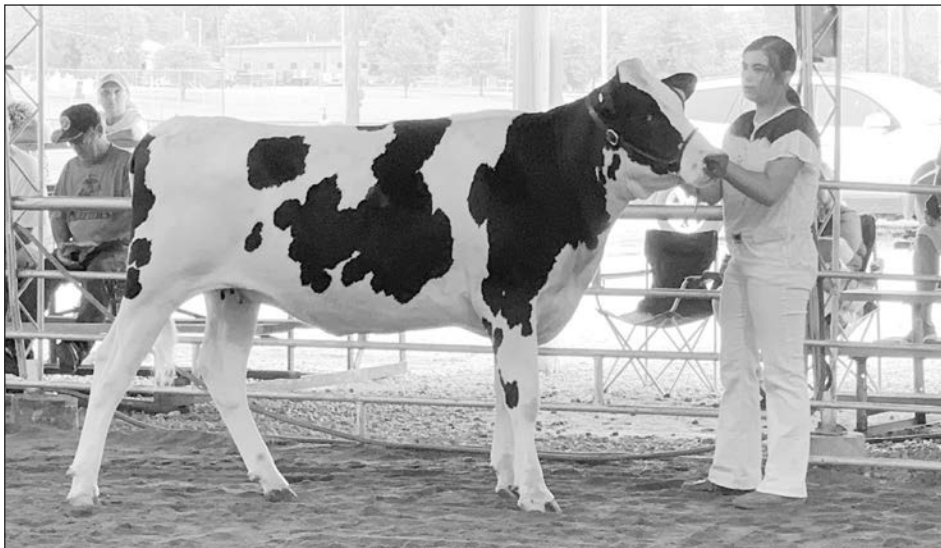

Taryn Morrow, Champion Dairy Cow.

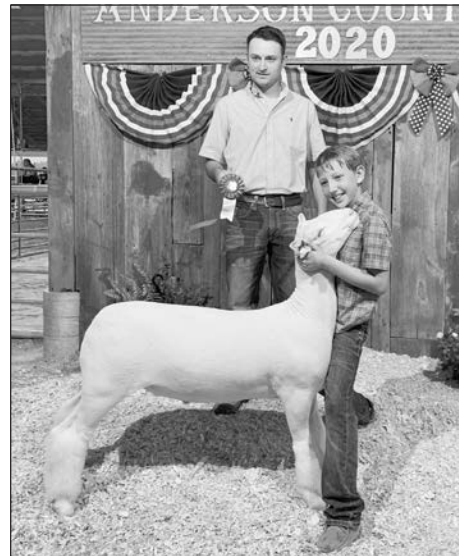

Braden Gillespie, Champion Dorset .

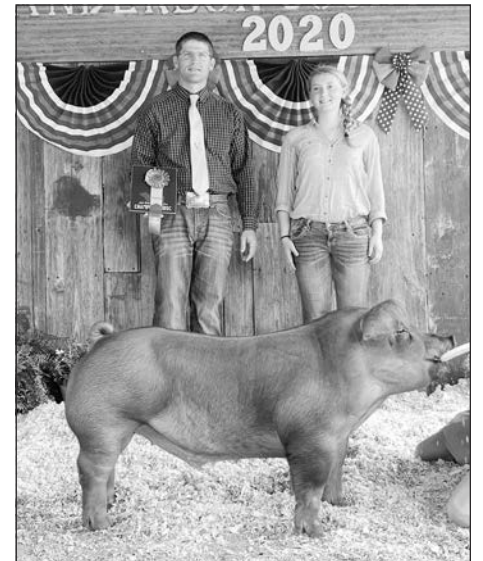

Grace Newland, Champion Duroc.



**Family.
Friends.
Community.**

Ryan Disbrow CLU RICP, Agent

504 W. Redbud
Garnett, KS 66032
Bus: 785-448-1660
www.ryandisbrow.com
M-W-F 8:30-5:30
T-Th 8:30-7:00
Weekend by Appointment

We're all in this together.

State Farm® has a long tradition of being there. That's one reason why I'm proud to support our community.

Here to help life go right.®



1801073

State Farm, Bloomington, IL

Great work!

Congratulations to all the exhibitors at this year's Anderson County Fair.



131 E. 4th Ave., P.O. Box 327 • Garnett, KS 66032-0327 • (785) 448-3191
Member FDIC / Equal Opportunity Lender

• Garnett • Gardner • Princeton
• Richmond • Westphalia

www.patriotsbank.com



Bristol Barnes, 4-H Food.



Hattie Walter, Pee-Wee



Brylee Zook, Reserve Champion Food at auction.



Anna Danner, 4-H Foods & Photography.

Bynleight Morrow, Star Shooting, Blue
 Brynleigh Morrow, Star Shooting, Blue
 Brynleigh Morrow, Star Shooting, Red
 Taryn Morrow, Star Shooting, Blue
 McKenna Powell, Seekers Not Slackers, Blue
 McKenna Powell, Seekers Not Slackers, Blue
 McKenna Powell, Seekers Not Slackers, Blue
 McKenna Powell, Seekers Not Slackers, Blue
 McKenna Powell, Seekers Not Slackers, Blue
 McKenna Powell, Seekers Not Slackers, Blue
 McKenna Powell, Seekers Not Slackers, Blue
 Tucker Tush, Star Shooting, Purple
 Tucker Tush, Star Shooting, Blue
 Tucker Tush, Star Shooting, Red

Color Photo with more than 8 years in project

Alexander Brownrigg, Cherry Mound, Purple
 Alexander Brownrigg, Cherry Mound, Blue
 Alexander Brownrigg, Cherry Mound, Blue
 Alexander Brownrigg, Cherry Mound, Red
 Alexander Brownrigg, Cherry Mound, Red
 Hailey Gillespie, Seekers Not Slackers, Purple
 Hailey Gillespie, Seekers Not Slackers, Purple
 Hailey Gillespie, Seekers Not Slackers, Purple

Slackers, Purple
 Hailey Gillespie, Seekers Not Slackers, Blue
 Hailey Gillespie, Seekers Not Slackers, Blue
 Claire Hasty, Dynamite, Purple
 Claire Hasty, Dynamite, Blue
 Claire Hasty, Dynamite, Red
 Claire Hasty, Dynamite, Red

Story Telling of at least 5 photos

Hailey Gillespie, Seekers Not Slackers, Purple

4-H Self Determined

Colton Bennett, Lucky 13, Grand Champion, Purple
 Blaine King, Seekers Not Slackers, Reserve Grand Champion, Purple
 Emma Good, Star Shooting, Purple

4-H Spacetech

Owen Thompson, Seekers Not Slackers, Grand Champion, Purple
 Heidi Moyer, Lucky 13, Reserve Grand Champion, Purple
 Matthew Moyer, Lucky 13, Champion Rocketry

4-H Visual Arts

Claire Hasty, Dynamite, Grand Champion Visual Arts, Purple
 McKenna Powell, Seekers Not Slackers, Reserve Grand Champion Visual Arts, Purple
 Claire Hasty, Dynamite, Most Original Visual Arts Exhibit
 McKenna Powell, Seekers Not Slackers, Most Creative Visual Arts Exhibit

Ronin Calley, Dynamite, Blue
 Ronin Calley, Dynamite, Blue

Ronin Calley, Dynamite, Blue
 Autumn Ewert, Dynamite, Blue
 Claire Hasty, Dynamite, Purple
 Rylee Hill, Dynamite, Purple
 Blaine King, Seekers Not Slackers, Purple

Shelby O'Connor, Star Shooting, Purple

Shelby O'Connor, Star Shooting, Purple

Jadyn Parks, Seekers Not Slackers, Purple

Rhett Parks, Seekers Not Slackers, Blue

Rhett Parks, Seekers Not Slackers, Purple

McKenna Powell, Seekers Not Slackers, Purple

McKenna Powell, Seekers Not Slackers, Purple

McKenna Powell, Seekers Not Slackers, Red

McKenna Powell, Seekers Not Slackers, Red

McKenna Powell, Seekers Not Slackers, Red

McKenna Powell, Seekers Not Slackers, Red

Brynlee Rockers, Lucky 13, Purple

Brynlee Rockers, Lucky 13, Purple

Landon Schillig, Lucky 13, Purple

Reagan Witherspoon, Cherry Mound, Purple
 Reese Witherspoon, Cherry Mound,

Purple

Reese Witherspoon, Cherry Mound, Blue

Reese Witherspoon, Cherry Mound, Red

4-H Woodworking

Brody Barnes, Lucky 13, Grand Champion, Purple

Braxton Barnes, Lucky 13, Reserve Grand Champion, Purple

Brody Barnes, Lucky 13, Blue

Rylee Hill, Dynamite, Red

Rhett Parks, Seekers Not Slackers, Purple

Tucker Tush, Star Shooting, Red

Truett Vermillion, Seekers Not Slackers, Purple

Chance Witherspoon, Cherry Mound, Red

4-H Crops

Jaden Teter, Cherry Mound, Grand Champion, Purple

Austin Teter, Cherry Mound, Reserve Grand Champion, Purple

Austin Teter, Cherry Mound, Blue

Austin Teter, Cherry Mound, Red

Austin Teter, Cherry Mound, Red

Jaden Teter, Cherry Mound, Blue

Jaden Teter, Cherry Mound, Blue

4-H Horticulture

Hayden Newton, Cherry Mound, Grand Champion, Purple

Hank Newton, Cherry Mound,



Goat Show

Your accomplishments are something to BARK about...Congrats to all the 4H exhibitors!

When it's time to get away...
 We have the perfect place for your dog to stay!

More than just
DOG BOARDING!

- Professional, friendly, affordable, safe.
- Climate controlled, spacious 4'X5' Suites.
- Stress-free quality care.
- Gentle spa services.

(Discounts available for Seniors and Military.)

29167 NE Wilson Road GREELEY, KS (OFF 2000 ROAD)

785-521-5858
 Open 24/7 by appointment

 **Sutton Valley Dog Boarding**
 a dog retreat
 www.suttonvalleydogboarding.com



Braxton Barnes, Reserve Grand Champion Woodworking.

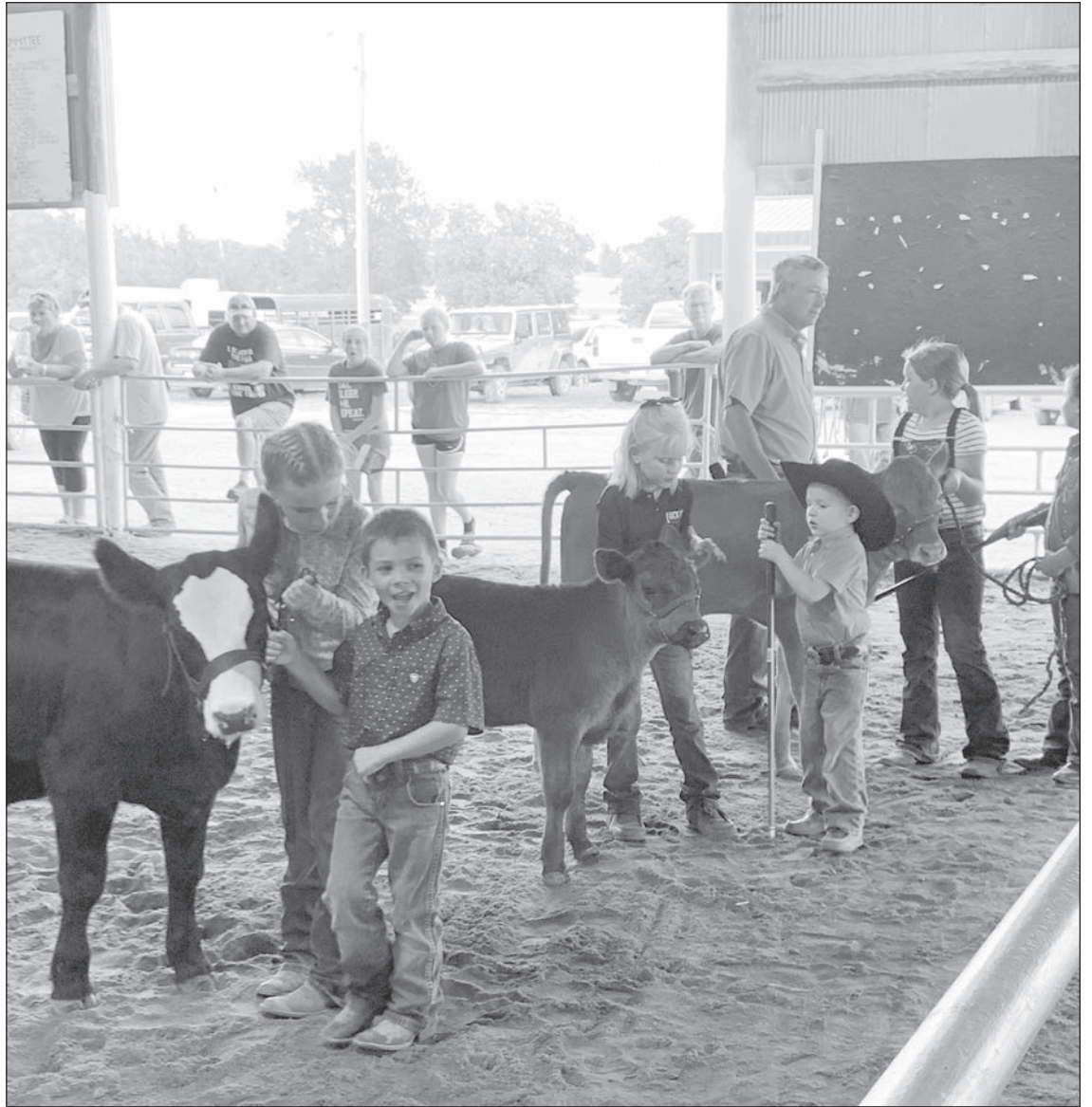

Pee Wee Bucket Calf Showmanship.



Austin Teter and Macy Cubit playing cornhole.

Our most hearty congratulations to all the winners at the Anderson County Fair, from...



Dutch Country Cafe

Restaurant • Coffee Shop • Bakery • Banquets
309 N. Maple • Garnett • Mon-Sat 6AM-2:30 PM

Traditional Pennsylvania Dutch Cooking

Call (785) 448-5711 – text (785) 204-1382

Congratulations to fair organizers and fair participants on another successful Anderson County Fair, as we grow together for a better tomorrow.



PROUD CORPORATE SPONSOR OF THE ANDERSON COUNTY FAIR



East Kansas Agri-Energy

Fuel for the Future

Congratulations

to all of you who help keep our county fair tradition alive.

Call or visit your local financial advisor today.



Josh Nelson
Financial Advisor
112 E 5th
Garnett, KS 66032
785-448-7171

www.edwardjones.com
Member SIPC

Edward Jones
MAKING SENSE OF INVESTING



Faith Mildfelt, Champion Foods.

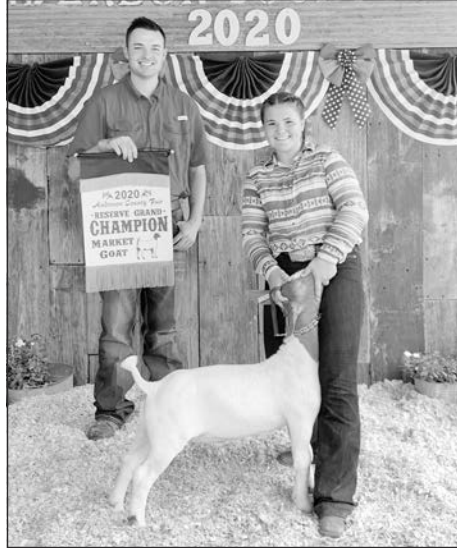

Talon Jasper, Reserve Champion Market Goat.



Reese Witherspoon, Visual Arts.

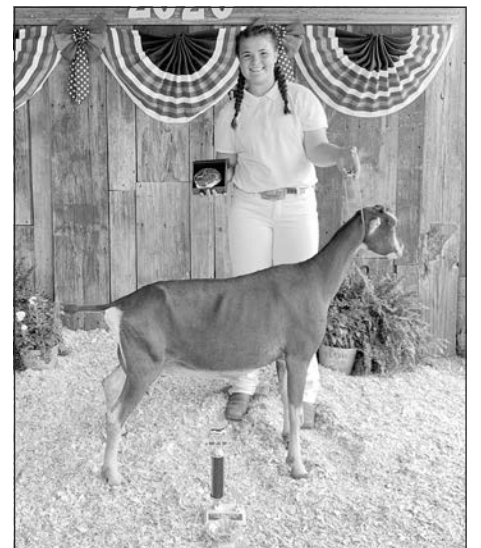

Talon Jasper, Reserve Dairy Goat.

Reserve Grand Champion, Purple
 Hank Newton, Cherry Mound, Blue
 Hank Newton, Cherry Mound, Blue
 Hank Newton, Cherry Mound, Blue
 Hank Newton, Cherry Mound, Blue
 Hank Newton, Cherry Mound, Blue
 Hank Newton, Cherry Mound, Blue
 Hank Newton, Cherry Mound, Red
 Hayden Newton, Cherry Mound, Purple
 Hayden Newton, Cherry Mound, Blue
 Hayden Newton, Cherry Mound, Blue
 Hayden Newton, Cherry Mound, Red
 Hayden Newton, Cherry Mound, Red
 Hayden Newton, Cherry Mound, Red

4-H Poultry

Emma Good, Star Shooting, Grand Champion, Purple
 Emma Good, Star Shooting, Grand Champion, Purple
 Anna Danner, Lucky 13, Champion Intermediate Showmanship, Purple
 Colton Bennett, Lucky 13, Reserve Champion Intermediate Showmanship Purple
 Shelby O'Connor, Star Shooting, Champion Junior Showmanship, Purple
 Lyndsay Hughes, Star Shooting, Reserve Champion Junior Showmanship, Purple

Cocks

Colton Bennett, Lucky 13, Blue
 Emma Good, Star Shooting, Blue

Hens

Rylee Hill, Dynamite, Blue
 Rylee Hill, Dynamite, Red
 Brook Hughes, Star Shooting, Red
 Brook Hughes, Star Shooting, Red

Lyndsay Hughes, Star Shooting, Red
Pullets

Anna Danner, Lucky 13, Blue
 Emma Good, Star Shooting, Blue
 Brook Hughes, Star Shooting, Blue
 Brook Hughes, Star Shooting, Red
 Lyndsay Hughes, Star Shooting, Blue
 Lyndsay Hughes, Star Shooting, Blue
 Shelby O'Connor, Star Shooting, Blue
 Shelby O'Connor, Star Shooting, Blue
 Shelby O'Connor, Star Shooting, Blue
 Donavan Zimbelman, Seekers Not Slackers, Blue
 Donavan Zimbelman, Seekers Not Slackers, Red

Ducks

Emma Good, Seekers Not Slackers, Purple
 Emma Good, Seekers Not Slackers, Blue
 Emma Good, Seekers Not Slackers, Blue
 Rylee Hill, Dynamite, Red
 Rylee Hill, Dynamite, Red
 Brook Hughes, Seekers Not Slackers, Red
 Brook Hughes, Seekers Not Slackers, Red
 Lyndsay Hughes, Seekers Not Slackers, Blue
 Lyndsay Hughes, Seekers Not Slackers, Red

Brooke Kent, Lucky 13, Red
 Brooke Kent, Lucky 13, Red
 Shelby O'Connor, Seekers Not Slackers, Blue

Standard Breed Large Fowl

Kurtis Lankard, Lucky 13, Blue
 Kurtis Lankard, Lucky 13, Blue
 Kurtis Lankard, Lucky 13, Red
4-H Senior Beef Showmanship
 Talon Jasper, Lucky 13, Champion Senior Beef Showmanship, Purple
 Austin Teter, Lucky 13, Res. Champion Senior Beef Showmanship, Purple
 Ameila Cubit, Star Shooting, Blue
 Rayna Jasper, Lucky 13, Blue
 Reese Witherspoon, Cherry Mound, Blue

4-H Intermediate Beef Showmanship
 Landon Schillig, Lucky 13, Champion Inter. Beef Showmanship, Purple
 Gunner Ellington, Seekers Not Slackers, Res. Champion Int. Beef Showmanship, Purple

Brody Barnes, Lucky 13, Blue
 Emma Cubit, Star Shooting, Blue
 Macy Cubit, Star Shooting, Blue

Andrew King, Star Shooting, Blue
 Jaden Teter, Cherry Mound, Blue
 Truett Vermillion, Seekers Not Slackers, Blue
 Regan Witherspoon, Cherry Mound, Blue

4-H Junior Beef Showmanship

Cayden Davis, Lucky 13, Champion Jr. Beef Showmanship, Purple
 Rylie Davis, Lucky 13, Res. Champion Jr. Beef Showmanship, Purple
 Bristol Barnes, Lucky 13, Blue
 Judd Cubit, Lucky 13, Blue
 Gracyn Ellington, Seekers Not Slackers, Blue
 Holden Firestone, Star Shooting, Blue
 Rylee Hill, Dynamite, Blue
 Maxwell Jimenez, Cherry Mound, Blue
 Hope Pracht, Lucky 13, Blue
 Timber Vermillion, Seekers Not Slackers, Blue
 Chance Witherspoon, Cherry Mound, Blue

4-H Breeding Heifers

Landon Schillig, Lucky 13, Supreme Champion Breeding Heifer, Purple
 Talon Jasper, Lucky 13, Res. Champion Breeding Heifer, Purple

Simmental Heifers

Holden Firestone, Star Shooting, Champion Simmental Heifer, Purple
 Brody Barnes, Lucky 13, Res. Champion Simmental Heifer, Purple
 Cayden Davis, Lucky 13, Blue
 Maxwell Jimenez, Cherry Mound, Blue

Chianina Heifer

Rylie Davis, Lucky 13, Champion

Chianina Heifer, Purple
Limousin Heifer
 Chance Witherspoon, Cherry Mound, Reserve Champion Limousin Heifer, Purple

Maine Anjou Heifer

Austin Teter, Cherry Mound, Champion Maine Anjou Heifer, Purple

Angus Heifer

Reese Witherspoon, Cherry Mound, Champion Angus Heifer, Purple

Crossbred Heifer

Regan Witherspoon, Cherry Mound, Champion Commercial Breeding Heifer, Purple

AOB Heifer

Reese Witherspoon, Cherry Mound, Champion AOB Heifer, Purple

4-H Market Beef

Jaden Teter, Cherry Mound, Grand Champion Market Beef, Purple
 Rayna Jasper, Lucky 13, Reserve Grand Champion Market Beef, Purple
 Cayden Davis, Lucky 13, Champion Angus Steer, Purple

Limousin Steer

Gunner Ellington, Seekers Not Slackers, Champion Limousin Steer, Purple

Reese Witherspoon, Cherry Mound, Reserve Champion Limousin Steer, Purple

Timber Vermillion, Seekers Not Slackers, Blue

Truett Vermillion, Seekers Not Slackers, Blue

Maine Anjou Steer

Bristol Barnes, Lucky 13, Champion Maine Anjou Steer, Purple

Austin Teter, Cherry Mound, Reserve



Bristol Barnes, Photography.



Pee Wee Goat Showmanship.



Kurtis Lankard, Sheep Show.



Congratulations
to all our exhibitors, and
THANKS
for all your hard work!

*From Garnett's first and oldest
full-service liquor store!*

Askins-Beller Liquor
Corner of 1st & Hwy. 59 • Garnett • 785-448-5524

Congratulations to all fair participants.



Farmers State Bank
517 S. Oak Garnett, KS 66032 (785) 448-5451
Pleasanton (913) 332-8437 www.fsbkansas.com Blue Hound (913) 756-2221
FDIC

Congratulations to all
Anderson County Fair Participants!



114 E. Brown St. • Greeley, KS • 785-867-2600
2355 Locust Rd. • Fort Scott, KS • 620-223-2450
16242 S. 1700 Rd. • Nevada, MO • 417-448-1745

A job well done.

Congratulations to all the exhibitors
at the Anderson County Fair.



Hamilton Auctions
Mark Hamilton 785-214-0560 (C)
785-759-9805 (H)
Jack White, Melvern, KS

See our upcoming auctions at
www.kansasauctions.net

Now serving Anderson County and beyond.



NEW HOLLAND
AGRICULTURE

Land Pride

KINZE
THE DIFFERENCE IS KINZE

Highline
MANUFACTURING USA

GRAVELY

WESTENDORF

BUSH HOG®
Performance You Can Count On™

Great Plains
"Harvest Starts Here."



Eva & Max Jimenez getting their cows cleaned up.



Lilly Kent, Reserve Champion Photography.



Talon Jasper, Photography.



Reagan Witherspoon, Visual Arts.

Champion Maine Anjou Steer, Purple
Maxwell Jimenez, Cherry Mound, Blue
Regan Witherspoon, Cherry Mound, Blue

Simmental Steer

Reese Witherspoon, Cherry Mound, Reserve Simmental Steer- Purple
Ridge Pracht, FFA, Blue

Crossbred Steer

Landon Schillig, Lucky 13, Reserve Crossbred Steer, Purple
Brody Barnes, Lucky 13, Blue
Ameila Cubit, Star Shooting, Blue
Emma Cubit, Star Shooting, Blue
Judd Cubit, Star Shooting, Blue
Macy Cubit, Star Shooting, Blue
Gracy Ellington, Seekers Not Slackers, Blue
Holden Firestone, Star Shooting, Blue

AOB Steer

Jaden Teter, Cherry Mound, Champion AOB Steer- Purple

Bucket Calf Ages 7-9

Sawyer Stevenson, Lucky 13, Champion Bucket Calf Ages 7-9, Purple
Braden Gillespie, Seekers Not Slackers, Reserve Champion Bucket Calf Ages 7-9, Purple

Brylee Rockers, Lucky 13, Blue
Skylar Salazar, Star Shooting, Blue

Bucket Calf Ages 10-12

Cooper Tush, Star Shooting, Champion Bucket Calf Ages 10-12, Purple

Rylee Hill, Star Shooting, Reserve Champion Bucket Calf Ages 10-12, Purple

2nd Year Bucket Calf

Kurtis Lankard, Lucky 13, Champion 2nd Year Bucket Calf

Braxton Barnes, Lucky 13, Reserve Champion 2nd Year Bucket Calf, Purple

Sr. Meat Goat Showmanship

Hailey Gillespie, Seekers Not Slackers, Champion Senior Meat Goat Showmanship, Purple

Talon Jasper, Lucky 13, Res. Champion Sr. Meat Goat Showmanship, Purple

Taryn , Morrow, Star Shooting,, Blue
Hayden Newton, Cherry Mound, Blue
Rebecca Sprague, Seekers Not Slackers, Blue

Tucker Tush, Star Shooting, Blue
Logan Walter, Seekers Not Slackers, Blue

Abigail Weisner, Dynamite, Blue
Guy Young, Cherry Mound, Blue
Riley Young, Cherry Mound, Blue

Int. Meat Goat Showmanship

Hank Newton, Cherry Mound, Champion Int. Meat Goat Showmanship, Purple

Cooper Tush, Star Shooting, Res. Champion Int. Meat Goat Showmanship, Purple

Anna Danner, Lucky 13, Blue
Elizabeth Ellington, Seekers Not Slackers, Blue

Brynleigh Morrow, Star Shooting, Blue

Jaden Teter, Cherry Mound, Blue
Josie Walter, Seekers Not Slackers, Blue

Brodie Wiesner, Dynamite, Blue
Huck Young, Cherry Mound, Blue



Wiesner family.



Tyler Gillespie and Family, Reserve Champion Market.

Specializing in post and steel frame buildings.

YUTZY
(800) 823-8609
Garnett, Ks.

Post Frame Buildings Metal Roofing Residential Homes



Abigail Wiesner, Grand Champion Meat Goat.

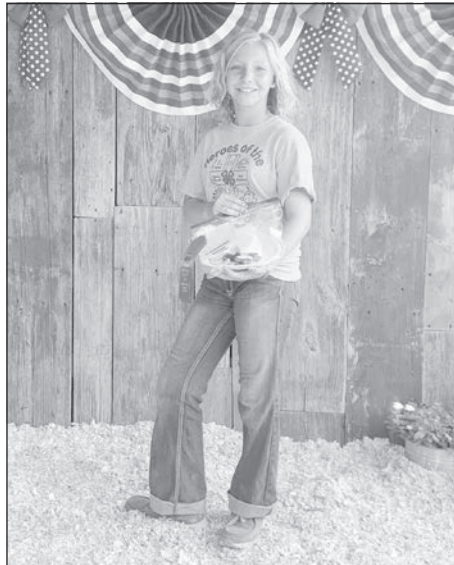

Brekyn Zook, Foods.

Jr. Meat Goat Showmanship
 Rylee Hill, Dynamite, Champion Jr. Meat Goat Showmanship, Purple
 Rigin Jasper, Lucky 13, Res. Champion Jr. Meat Goat Showmanship, Purple
 Aubrey Ellington, Seekers Not Slackers, Blue
 Gracyn Ellington, Seekers Not Slackers, Blue
 Lilly Kent, Lucky 13, Blue
 Donovan Zimbelman, Seekers Not Slackers, Blue

Meat Goat
 Abigail Wiesner, Dynamite, Grand Champion Meat Goat, Purple
 Talon Jasper, Lucky 13, Reserve Grand Champion Meat Goat, Purple
 Anna Danner, Lucky 13, Blue
 Aubrey Ellington, Seekers Not Slackers, Blue
 Elizabeth Ellington, Seekers Not Slackers, Blue
 Gracyn Ellington, Seekers Not Slackers, Blue
 Hailey Gillespie, Seekers Not Slackers, Blue
 Hailey Gillespie, Seekers Not Slackers, Blue
 Rylee Hill, Dynamite, Blue
 Rigin Jasper, Lucky 13, Blue
 Talon Jasper, Lucky 13, Blue
 Lilly Kent, Lucky 13, Blue
 Brynleigh, Morrow, Star Shooting,, Blue
 Taryn , Morrow, Star Shooting,, Blue
 Taryn , Morrow, Star Shooting,, Blue
 Hank Newton, Cherry Mound, Blue
 Hayden Newton, Cherry Mound, Blue

Rebecca Sprague, Seekers Not Slackers, Blue
 Rebecca Sprague, Seekers Not Slackers, Blue
 Jaden Teter, Cherry Mound, Blue
 Cooper Tush, Star Shooting, Blue
 Tucker Tush, Star Shooting, Blue
 Josie Walter, Seekers Not Slackers, Blue
 Logan Walter, Seekers Not Slackers, Blue
 Abigail Wiesner, Dynamite, Blue
 Brodie Wiesner, Dynamite, Blue
 Guy Young, Cherry Mound, Blue
 Guy Young, Cherry Mound, Blue
 Huck Young, Cherry Mound, Blue
 Riley Young, Cherry Mound, Blue
 Riley Young, Cherry Mound, Blue
 Donovan Zimbelman, Seekers Not Slackers, Blue
 Donovan Zimbelman, Seekers Not Slackers, Blue

Sr. Lamb Showmanship
Hailey Gillespie, Seekers Not Slackers, Champion Sr. Lamb Showmanship, Purple
 Tyler Gillespie, Seekers Not Slackers, Res. Champion Sr. Lamb Showmanship, Purple
 Grace Newland, Star Shooting, Blue
 Hayden Newton, Cherry Mound, Blue
Int. Lamb Showmanship
 Hank Newton, Cherry Mound, Champion Int. Lamb Showmanship, Purple
 Brekyn Zook, Lucky 13, Res. Champion Int. Lamb Showmanship, Purple



Brax Rockers, Visual Arts Lego Display.

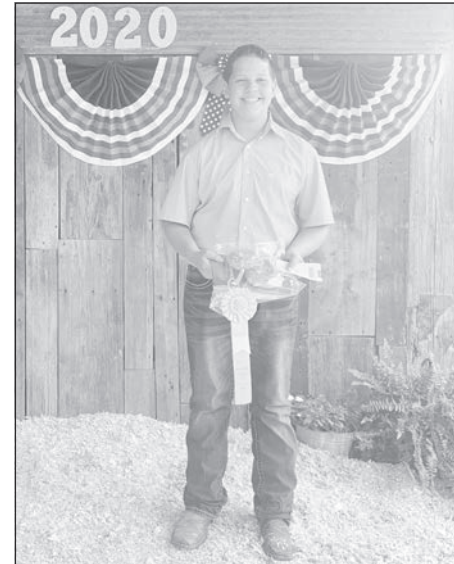

Hank Newton, Reserve Champion Intermediate Food

Now Stocking

BLADE IMPLEMENTS & CUTTERS

Financing Available through Sheffield Financial. All amounts subject to credit.

New Items

249⁹⁹

2-Prong Hay Fork and Trailer Mover

• 2 - 49.5" tines rated at 2000 lb.
 #8835HF 507709

249⁹⁹

3-Prong Hay Fork

• 49.5" Main tines with 2 - 17" stabilizer bars
 #8835FH 507707

As Low As 574⁹⁹*

5' Grading Blade

• Adjustable easy angle peak and plate
 • Tilt clockwise & counter clockwise
 #88G560 507703

As Low As 599⁹⁹*

5' Landscape Rake

• Individually mounted tines
 #88L600 507710

As Low As 699⁹⁹*

60" Box Blade

• 7 Blade positions
 #88B060 507715

As Low As 1099⁹⁹*

84" Land Grader

• Replaceable discs
 • Fully adjustable blades
 #88L084 507717

As Low As \$2499

6' Rotary Tiller

• 9 Tines/34 flanges
 #88RT 72 507723

As Low As 1399⁹⁹*

5' Rotary Cutter

• 50 HP gearbox
 #88RC5C60 507697

*As Low As Price is for cash customers. Financing available. See store for finance price and details.

HomeBaseUSA.com

OTTAWA
 2138 S. Princeton Circle Dr.
 (785) 242-8200



Taryn Morrow, Champion Dairy Cow.



Aubrey Ellington, Fiber Arts

Brook Hughes, Star Shooting, Blue
Brylee Zook, Lucky 13, Blue

Jr. Lamb Showmanship

Braden Gillespie, Seekers Not Slackers, Champion Jr. Lamb Showmanship, Purple

Britni Zook, Lucky 13, Res. Champion Jr. Lamb Showmanship, Purple

Lyndsay Hughes, Star Shooting, Blue
Kurtis Lankard, Lucky 13, Blue

Market Lamb

Hailey Gillespie, Seekers Not Slackers, Grand Champion Market Lamb, Purple

Hailey Gillespie, Seekers Not Slackers, Res. Grand Champion Market Lamb, Purple

Braden Gillespie, Seekers Not Slackers, Champion Dorset Market Lamb, Purple

Braden Gillespie, Seekers Not Slackers, Res. Champion Hampshire Market Lamb, Purple

Tyler Gillespie, Seekers Not Slackers, Champion Natural Market Lamb,



Kaden Davis, Champion Angus.

Purple

Hailey Gillespie, Seekers Not Slackers, Res. Champion Natural Market Lamb, Purple

Hayden Newton, Cherry Mound, Res. Champion Crossbred Market Lamb, Purple

Hayden New, Cherry Mound, Champion Speckled Face Market Lamb, Purple

Hampshire Market Lamb

Tyler Gillespie, Seekers Not Slackers, Blue

Kurtis Lankard, Lucky 13, Red
Grace Newland, Star Shooting, Blue
Hank Newton, Cherry Mound, Blue
Lyndsay Hughes, Star Shooting, Blue

Crossbred Market Lamb

Braden Gillespie, Seekers Not Slackers, Blue

Tyler Gillespie, Seekers Not Slackers,

Blue

Brook Hughes, Star Shooting, Blue
Lyndsay Hughes, Star Shooting, Blue
Grace Newland, Star Shooting, Blue
Brekyn Zook, Lucky 13, Red
Britni Zook, Lucky 13, Red
Brylee Zook, Lucky 13, Red

Sr. Swine Showmanship

Tyler Gillespie, Seekers Not Slackers, Champion Sr. Swine Showmanship

Faith Mildfelt, Lucky 13, Res. Champion Sr. Swine Showmanship

Ameila Cubit, Star Shooting, Blue
Rayna Jasper, Lucky 13, Blue
Talon Jasper, Lucky 13, Blue
Wyatt King, Star Shooting, Blue
Grace Newland, Star Shooting, Blue
Austin Teter, Cherry Mound, Blue
Guy Young, Cherry Mound, Blue
Riley Young, Cherry Mound, Blue

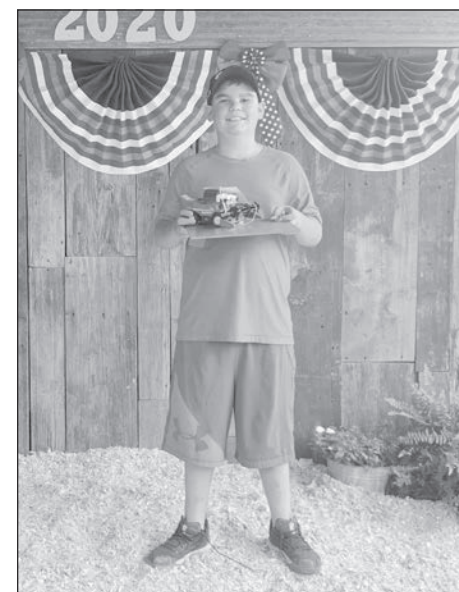

Landon Schillig, Visual Arts.

Inter. Swine Showmanship

Macy Cubit, Star Shooting, Champion Inter. Swine Showmanship

Emma Cubit, Star Shooting, Res. Champion Inter. Swine Showmansip

Colton Bennett, Lucky 13, Blue
Anna Danner, Lucky 13, Blue
Brook Hughes, Star Shooting, Blue
Rigin Jasper, Lucky 13, Blue
Brooke Kent, Lucky 13, Blue
Andrew King, Star Shooting, Blue
Quinton King, Star Shooting, Blue
Raelynn Morrison, Lucky 13, Blue
Matthew Moyer, Lucky 13, Blue
Huck Young, Cherry Mound, Blue

Jr. Swine Showmanship

Braden Gillespie, Seekers Not Slackers, Blue

Sawyer Stevenson, Lucky 13, Blue
Judd Cubit, Star Shooting, Blue
Cayden Davis, Lucky 13, Blue
Rylie Davis, Lucky 13, Blue
Holden Firestone, Star Shooting, Blue

Emma Good, Star Shooting, Blue
Lyndsay Hughes, Star Shooting, Blue



Josie Walter, Champion Dairy Goat.

SEK COOP Propane
Summer Fill
SUN'S OUT Savings Are In!
\$.88 /Gallon
NO ADDITIONAL FEES

While supplies last!

Call any SEK COOP location today!

Covering all of Eastern Kansas
Yates Center 620-625-3151 | Virgil 620-678-3466 | Fredonia 620-378-2191 | Severy 620-736-2011

Contact Our Office For Winter Contract Information

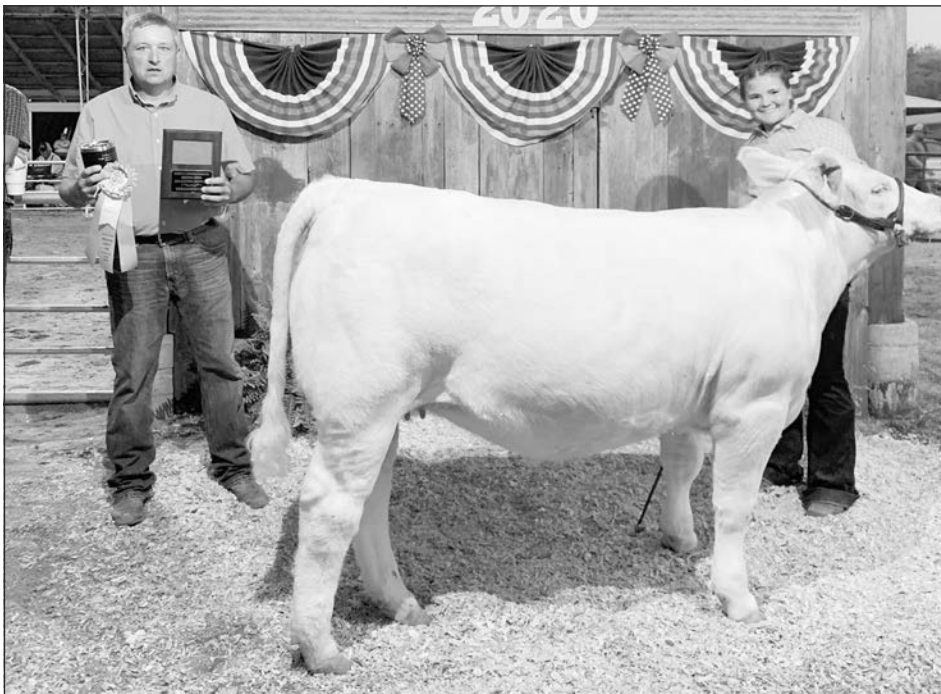

Talon Jasper, Reserve Champion Breeding Heifer.

Maxwell Jimenez, Cherry Mound, Blue
 Keirstynn Jones, Star Shooting, Blue
 Trevor Matthieson, Star Shooting, Blue
 Heidi Moyer, Lucky 13, Blue
 Hope Pracht, Lucky 13, Blue
 Donovan Zimelman, Seekers Not Slackers, Blue

Breeding Gilts

Trevor Matthieson, Star Shooting, Grand Champion Breeding Gilt, Purple
 Macy Cubit, Star Shooting, Res. Grand Champion Breeding Gilt, Purple
 Holden Firestone, Star Shooting, Blue

Austin Teter, Cherry Mound, Blue
 Huck Young, Cherry Mound, Blue

Market Swine

Tyler Gillespie, Seekers Not Slackers, Grand Champion Market Swine, Purple
 Tyler Gillespie, Seekers Not Slackers, Res. Grand Champion Market Swine, Purple

Grace Newland, Star Shooting, Champion Duroc Market Swine, Purple
 Rylie Davis, Lucky 13, Res. Champion Duroc Market Swine, Purple

Jaden Teter, Cherry Mound, Champion Hampshire Market Swine,

Purple
 Gunner Ellington, Seekers Not Slackers, Res. Hampshire Market Swine, Purple

Matthew Moyer, Lucky 13, Res. Champion Yorkshire Market Swine, Purple

Judd Cubit, Star Shooting, Champion Spot Market Swine, Purple

Hope Pracht, Lucky 13, Res. Champion Spot Market Swine, Purple

Macy Cubit, Star Shooting, Res. Champion Crossbred Market Swine, Purple

Andrew King, Star Shooting, Champion AOB Market Swine, Purple

Colton Bennett, Lucky 13, Res. Champion AOB Market Swine, Purple

Duroc Market Swine

Ridge Pracht, FFA, Blue
 Holden Firestone, Star Shooting, Blue

Maxwell Jimenez, Cherry Mound, Blue
 Emma Good, Star Shooting, Red

Trevor Matthieson, Star Shooting, Red

Crossbred Market Swine

Ridge Pracht, FFA, Blue



Austin Teter, Champion Maine Anjou Heifer.

Ben Yoder
Auction Service
Real estate auctions
in association with
The Kansas Property Place LLC.
(785) 448-4419

Congratulations to all fair participants!

Beachner
GRAIN, INC. *Your Grain Marketing Headquarters*

GRAIN • SEED • FEED • FERTILIZER • CHEMICALS
BULK FEED DELIVERY

PAOLA 913-294-4366 • FONTANA 913-849-3131
 GARNETT 785-448-3712 • LACYGNE 913-757-4567
 HARRIS 785-448-6808 • KINCAID 620-439-5600 • WILLIAMSBURG 785-746-5300
 MOUND CITY 913-795-2311 • RICHMOND 785-835-6125
 OSAWATOMIE 913-755-2181 • GREELEY 785-867-2140

Nutrena Feeds 

Thanks and congratulations to all the Anderson County Fair exhibitors!

When buying or selling **REMEMBER SHERRY**

 **Benjamin Realty**
Sherry Benjamin, Broker
Land • Homes • Commercial

201 N. Maple
 Garnett, Ks 66032
 benjaminrealty@earthlink.net

Office: (785) 448-2550
 Home: (785) 241-0532
 Cell: (785) 304-2029

Congratulations to all fair participants!

BLUESTEM
FARM & RANCH SUPPLY

2611 West Hwy 50 Emporia, Ks 66801
620-342-5502 * 1-800-800-7505
 Store Hours: Mon-Fri 7am-8pm, Sat 7am-5:30pm
<http://www.bluestemfarmandranch.com>
 **Bluestem Farm and Ranch**



Dairy Goat show.



Bucket Calf show.

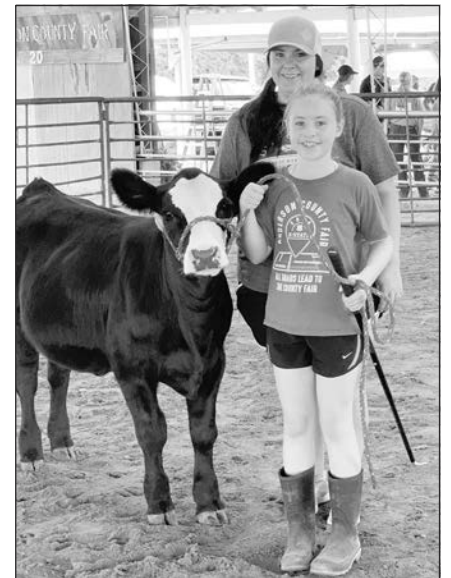

Sawyer Stevenson, Bucket Calf.

Amelia Cubit, Star Shooting, Blue
 Anna Danner, Lucky 13, Blue
 Zander Dickerson, Seekers Not
 Slackers, Blue
 Elizabeth Ellington, Seekers Not
 Slackers, Blue
 Braden Gillespie, Seekers Not
 Slackers, Blue
 Hailey Gillespie, Seekers Not
 Slackers, Blue
 Rayna Jasper, Lucky 13, Blue
 Rigin Jasper, Lucky 13, Blue
 Talon Jasper, Lucky 13, Blue
 Maxwell Jimenez, Cherry Mound,
 Blue
 Brooke Kent, Lucky 13, Blue
 Trevor Matthieson, Star Shooting,
 Blue
 Faith Mildfelt, Lucky 13, Blue
 Grace Newland, Star Shooting, Blue
 Hope Pracht, Lucky 13, Blue
 Austin Teter, Cherry Mound, Blue
 Cayden Davis, Lucky 13, Red
 Kinley Edgerton, Seekers Not
 Slackers, Red
 Aubrey Ellington, Seekers Not
 Slackers, Red
 Gracyn Ellington, Seekers Not
 Slackers, Red
 Wyatt Kindg, Star Shooting, Red
 Raelynn Morrison, Lucky 13, Red
 McKenna Powell, Seekers Not
 Slackers, Red
 Guy Young, Cherry Mound, Red
 Huck Young, Cherry Mound, Red

Riley Young, Cherry Mound, Red
AOB Market Swine
 Andrew King, Star Shooting, Blue
 Keirstynn Jones, Star Shooting, Red
Lightweight Market Swine
 Amelia Cubit, Star Shooting, Blue
 Brook Hughes, Star Shooting, Blue
 Lyndsay Hughes, Star Shooting, Blue
 Brooke Kent, Lucky 13, Red
 Quinton King, Star Shooting, Red
Sr. Dairy Goat Showmanship
 Talon Jasper, Lucky 13, Champion
 Sr. Dairy Goat Showmanship
 Autumn Ewert, Dynamite, Res.
 Champion Sr. Dairy Goat Showmanship
Inter. Dairy Goat Showmanship
 Josie Walter, Seekers Not Slackers,
 Champion Int. Dairy Goat Showmanship
 Tristan Ewert, Dynamite, Res.
 Champion Int. Dairy Goat Showmanship
Dairy Goat
 Josie Walter, Seekers Not Slackers,
 Grand Champion Dairy Goat
 Talon Jasper, Lucky 13, Reserve
 Grand Champion Dairy Goat
LaMANCHA Dairy Goat
 Autumn Ewert, Dynamite, Blue
 Autumn Ewert, Dynamite, Blue
 Talon Jasper, Lucky 13, Blue
 Talon Jasper, Lucky 13, Blue
 Talon Jasper, Lucky 13, Blue
 Talon Jasper, Lucky 13, Blue
 Josie Walter, Seekers Not Slackers,
 Blue
 Josie Walter, Seekers Not Slackers,



Market Lamb Show.



Sawyer Stevenson, Bucket Calf.

**Call us up when you're
 down on the farm.
 MOBILE TIRE REPAIR**

Lawnmower Tires • ATV Tires • Tiller Tires • Golf Cart Tires
 Tires to handle everything from heavy hauling, mowing, green
 maintenance, to general purpose needs.



Tires that offer puncture-resistant tread patterns, low wear rates and
 features for high maneuverability and less ground disturbance.

**Tire Repair • Farm Tires (front & rear)
 Pickup Tires • Car Tires • Alignments
 Brake Work • Automotive Care**

Congratulations fair participants!



WOLKEN TIRE
 GARNETT, KS



601 South Oak • Garnett • 785-448-3212



Kids enjoying playing in the mud.



Taryn Morrow, Champion Dairy Cow.



**Congratulations
to all fair participants on
another great year!**

**Proud CORPORATE SPONSOR
of the Anderson County Fair.**



**Congratulations to all the 4H exhibitors, organizers
and parents at this year's Anderson County Fair.**

Marty Read Auction Service

Marty & Beverly Read • (620) 224-6495 • Mound City, Ks.
Specializing in real estate, farm and estate sales.
Real estate sales in conjunction with Clinch Realty.

**Congratulations
to all participants
at the Anderson
County Fair.**



**8th & Oak St.
Garnett, KS 66032
785-448-5720**

CONGRATULATIONS to all the Anderson County Fair exhibitors!

Financing your agriculture operation
with us pays dividends.
Call today to find out how.

BALDWIN OFFICE - 785.594.2900



**FRONTIER
FARM CREDIT**



Colton Bennett, Champion Self-Determined.



Holden Firestone, Champion Simmental Heifer.



Jaden Teter, Champion 4-H Crops.

Blue
Nigerian Dwarf Dairy Goat
 Brooke Kent, Lucky 13, Blue
 Brooke Kent, Lucky 13, Blue
Nubian Dairy Goat
 Brooke Kent, Lucky 13, Blue
 Brekyn Zook, Lucky 13, Blue
 Brylee Zook, Lucky 13, Blue
All Other Purebred Breeds
 Brylee Zook, Lucky 13, Blue
 Brylee Zook, Lucky 13, Blue
 Brylee Zook, Lucky 13, Blue
Grades and Recorded Grades
 Tristan Ewert, Dynamite, Blue
Dairy Cattle Sr. Showmanship
 Taryn Morrow, Star Shooting,
 Champion Sr. Dairy Cattle
 Showmanship, Purple
Dairy Cattle
 Taryn, Morrow, Star Shooting, Grand
 Champion Dairy Cattle-Purple
Open-Baking, Candies, Brittle, 4 pieces on a plate
 Alvin Peters, Blue
 Gayle Peters, Red
Open-Baking, Candies, Miscellaneous Candy, 4 pieces on a plate
 Alvin Peters, Blue
 Gayle Peters, Red
Open-Baking, Candies, Fudge, 4 pieces on a plate
 Alvin Peters, Blue
 Gayle Peters, Red
Open-Baking, Jr (10 Yrs or younger), Muffins, 3 on a plate
 Bailey Boone, Blue

Open-Baking, Jr (10 Yrs or younger), Yeast Bread, any type
 Eva Jimenez, Blue, Grand Champion
Open-Baking, Jr (10 Yrs or younger), No-Bake Cookies, 3 on a plate
 Eva Jimenez, Red
Open-Baking, Jr (10 Yrs or younger), Cake, frosted, any flavor, entire product
 Gracie Moyer, Blue, Reserve Grand
 Champion
Open-Baking, Jr (10 Yrs or younger), Chocolate Chip Cookies, 3 on a plate
 Gracie Moyer, Blue
Open-Baking, Jr (10 Yrs or younger), Bar Cookies, any kind, 3 on a plate
 Trax Vermillion, Blue
Open-Baking, Jr (10 Yrs or younger), No-Bake Cookies, 3 on a plate
 Tristan Boone, Blue
Open-Baking, Quick Bread, Banana, Nut, Zucchini
 Brooke Kent, Red
Open-Baking, Teens (11 yrs - 18 yrs), Muffins, 3 on a plate
 McKenna Powell, Red
Open-Baking, Teens (11 yrs - 18 yrs), Drop Cookie, any kind, 3 on a plate
 McKenna Powell, Blue
Open-Baking, Yeast Bread, Dinner Rolls, 3 on a plate
 Matheu Egidy, Blue
Open-Crafts, Adult Class, Folk Art Painting
 Elizabeth Comfort, Blue
 Elizabeth Comfort, Red
Open-Crafts, Adult Class, Miscellaneous Craft Item
 Mary Ann Umbarger, Red

Open-Crafts, Youth Class, Lego Designs
 Brax Rockers, Blue
Open-Crafts, Youth Class, Leather Craft
 Tristian Ewert, Blue
Open-Farm, Orchard or Garden, Crop Classes, Corn stalk, tallest with ear of corn
 Austin Teter, Red
Open-Farm, Orchard or Garden, Crop Classes, Corn, Best Single Ear
 Austin Teter, Blue
Open-Farm, Orchard or Garden, Crop Classes, Corn, Best Single Ear
 Jaden Teter, Red
Open-Farm, Orchard or Garden, Crop Classes, Corn, Corn stalk, tallest with ear of corn
 Jaden Teter, Blue
Open-Farm, Orchard or Garden, Display Class, Old Fashioned Scarecrow (made from straw/hay)
 Ally Duke, White
 Dalton Duke, Blue
 Mary Ann Umbarger, Red
Open-Farm, Orchard or Garden, Garden Class, Red Potatoes, five
 Lawrence Comfort, Blue
Open-Farm, Orchard or Garden, Garden Class, Eggplant
 Karen Danner, Blue
Open-Farm, Orchard or Garden, Garden Class, Summer Squash
 Ally Duke, Red
 Lucas Lizer, Blue
 Mary Ann Umbarger, White

Open-Farm, Orchard or Garden, Garden Class, Grapes, ten
 Ally Duke, Blue
 Mary Ann Umbarger, Red
Open-Farm, Orchard or Garden, Garden Class, Okra, five
 Ally Duke, Red
Open-Farm, Orchard or Garden, Garden Class, Pears, five
 Lucas Lizer, Red
Open-Farm, Orchard or Garden, Garden Class, Other Apples, five
 Lucas Lizer, Blue
 Natalie Lizer, Red
Open-Farm, Orchard or Garden, Garden Class, Pears, five
 Lucas Lizer, Red
 Natalie Lizer, Blue
Open-Farm, Orchard or Garden, Garden Class, Blackberries, ten
 Mary Ann Umbarger, Blue
Open-Farm, Orchard or Garden, Garden Class, Red Tomatoes, five
 Mary Ann Umbarger, Blue
Open-Farm, Orchard or Garden, Garden Class, Liquid, Light Colored Honey
 Curtis Umbarger, Blue
Open-Fiber Arts and Textiles, Constructed Garments, Miscellaneous Wearing Apparel
 Sandra Rugg, Blue
 Sandra Rugg, Blue
Open-Fiber Arts and Textiles, Crocheting Class, Crocheted Afghan - shell stitch
 Alvin Peters, Blue, Reserve Grand
 Champion
 Frieda Peters, Blue

**Congratulations to the winners
 and all fair participants!**

Barnes
SEED SERVICE, LLC

Keegan Barnes

1200 E. 4th Ave.
 Garnett, KS 66032 • 785-304-2500
 keegan.barnes@plantpioneer.com

2020 ANDERSON COUNTY FAIR

**Congratulations to all
 Anderson County Fair
 participants!**

Valley R Agri-Service, Inc.

20379 NW 1600 Rd., Garnett, Kansas
 (785) 448-6533
 valleyragriservice.com



Talon Jasper and Josie Walter, Dairy Goats.

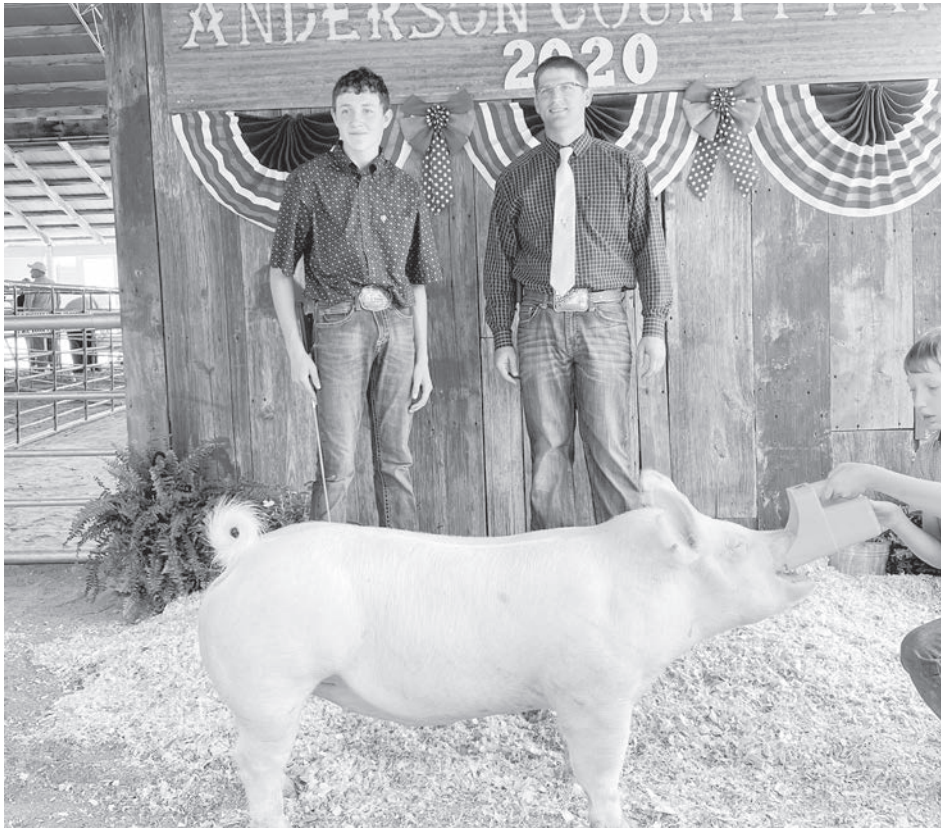

Tyler Gillespie with his swine.

COME & GET IT!

Scipio Supper Club
 Wed & Sun nights • 6-9
 Fri & Sat nights • 6-10
 32465 NE Neosho Rd • Garnett • (785) 835-6246

HAPPY HOUR
 1/2 PRICE DRINKS & SLUSHES
 EVERY DAY 2-4 PM

SONIC 

Hwy 59 in Garnett
 785-448-6393 or 785-448-6494
 Call-ins Welcome!

AUBURN PHARMACY

***Congratulations to the
 2020 Anderson County Fair
 Champions and Participants!***

Online Services

Refills available

- ✓ By phone
- ✓ Online
- ✓ On the go with the Auburn Rxpress mobile app

Personalize your PLAN!

- ✓ Personalized prescription pick-up reminders by phone
- ✓ Personalized prescription pick-up reminders by text (#)
- ✓ Personalized prescription pick-up reminders by email
- ✓ View your personal prescription history

429 N. Maple • M-F 8:30-7; Sat. 8:30-2 • 448.6122

Online refills are available at:
www.auburnpharmacies.com

**Congratulations to
 all participants
 of the
 Anderson County Fair!**

**Lizer Crop
 Insurance Service**
 201 N. Maple St., Garnett, KS 66032
 (785) 448-3536

QBE. NAU
 An Equal Opportunity Provider



Rylie Davis, Jr. Grand Champion Clothing.

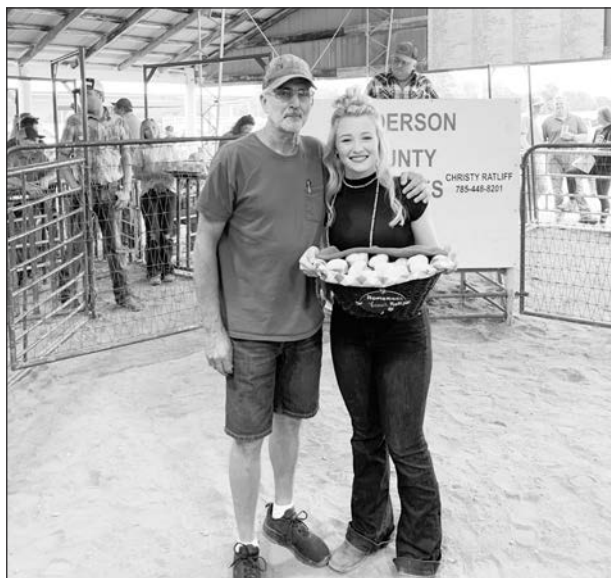

Faith Mildfelt, Champion Foods at sale.



Brody Barnes, Champion Woodworking.

Open-Fiber Arts and Textiles, Crocheting Class, Crocheted Miscellaneous
Alvin Peters, Blue
Open-Fiber Arts and Textiles, Crocheting Class, Crocheted Miscellaneous
Frieda Peters, Blue
Open-Fiber Arts and Textiles, Crocheting Class, Crocheted Doily, small to medium
Frieda Peters, Blue
Open-Fiber Arts and Textiles, Knitting Class, Knitted Scarf
Viola Beachy, Blue
Open-Fiber Arts and Textiles, Knitting Class, Knitted Article for Home Use
Gaylene Comfort, Blue, Grand Champion
Open-Fiber Arts and Textiles, Knitting Class, Knitted Miscellaneous
Gaylene Comfort, Blue
Open-Fiber Arts and Textiles, Knitting Class, Knitted Hat or Muffler
Gaylene Comfort, Red
Open-Fiber Arts and Textiles, Miscellaneous Items, Fabric Item not mentioned
Sandra Rugg, Blue
Sandra Rugg, Blue
Open-Floriculture, Potted Plants, Indoor Vining Plants
Viola Beachy, Blue, Grand Champion
Vincent Hamilton, Blue
Open-Floriculture, Potted Plants, Foliage Plants
Viola Beachy, Blue

Vincent Hamilton, Blue
Open-Farm, Open-Food Preservation, Canned Fruit-Water Bath, Apricots
Mary Ann Umbarger, White
Open-Farm, Open-Food Preservation, Canned Fruit-Water Bath, Cherries
Mary Ann Umbarger, Red
Open-Farm, Open-Food Preservation, Canned Fruit-Water Bath, Pears
Mary Ann Umbarger, Blue, Grand Champion
Open-Farm, Open-Food Preservation, Canned Vegetables-Pressure Canner, Beans, wax or green
Gaylene Comfort, Red
Open-Farm, Open-Food Preservation, Dried Foods, Miscellaneous
Mary Ann Umbarger, Red
Open-Farm, Open-Food Preservation, Dried Foods, Dried Herbs
Mary Ann Umbarger, Blue
Open-Farm, Open-Food Preservation, Jams or Butters-Water Bath, Peach Jam
Shelly Bargmann, Blue
Open-Farm, Open-Food Preservation, Pickles and Relishes-Water Bath, Pickled Beets
Shelly Bargmann, Red
Mary Ann Umbarger, White
Open-Farm, Open-Food Preservation, Pickles and Relishes-Water Bath, Pickled Okra
Mary Ann Umbarger, Blue
Open-Farm, Open-Food Preservation, Tomato or Tomato Products-Water Bath, Sala
Shelly Bargmann, Blue, Reserve Grand Champion
Open-Photography, Photography, Vacation Memories
Viola Beachy, White
Tyler Christian, Red
Elizabeth Comfort, Blue
Open-Photography, Photography, Nature
Viola Beachy, White
Brooke Kent, Red
Brooke Kent, Blue, Reserve Grand Champion
Open-Photography, Photography, Miscellaneous Composition
Viola Beachy, White
Elizabeth Comfort, Red
Molly Comfort, Blue, Grand Champion
Open-Photography, Photography, Humorous
Elizabeth Comfort, Blue
Open-Photography, Photography,

Portrait
Elizabeth Comfort, Red
Vincent Hamilton, Blue
Cheryl Salazar, White
Open-Photography, Photography, Animal
Molly Comfort, Red
Deborah Lucas, Blue
Brooke Kent, White
Open-Photography, Photography, Special Photos of Anderson County - Heroes
Molly Comfort, Blue
Open-Photography, Photography, Farm Theme
Brooke Kent, Blue

Deborah Lucas, Red
Lilly Kent, White
Open-Poultry, Other Poultry, Ducks Male (tom, drake, gander or cock) less than one year
Colton Palmer, Blue
Hunter Palmer, Blue
Jason Palmer, Blue
Open-Quilts, Quilt Block Contest, Anderson County Fair Quilt Block Contest
Karen Gillespie, Blue, Champion
Kendra Hermreck, Red
Hailey Gillespie, Blue, Reserve Champion



Holden Firestone.



Hailey Gillespie, Grand and Reserve Champion Buymanship.



Hank and Hayden Newton, Grand and Reserve Champion Food Preservation.

CONGRATULATIONS
for all your hard work for the Anderson County Fair!



205 N Maple St. • Garnett • 785-448-2284

Residential Insurance • Commercial Insurance
• Auto • Home • General Liability • Commercial Auto
• Farm • Life • Health • Property • Work Comp • Bonding

Our Ottawa Office:
Sheri Lickteig, Agent
427 S. Main St. • Ottawa
(785) 521-2030

Courtney Tucker, Agent

ctucker@agencywest-ins.com

PSI

Insurance

Commercial • Farm

Life • Auto • Crop



(620) 365-6908
Iola, KS

(620) 237-4631
Moran, KS

(913) 837-7825
Mound City, KS

We greatly appreciate your business!
Call us for all of your processing needs!



MONT IDA MEATS

Howard Yoder
Owner-Operator

22468 NW Indiana Road • Welda, KS 66091

Inspected Facility

785-489-2212

Custom
Slaughter

Retail
Meats

HOURS

Monday
Slaughter Day

Tues - Fri
8 - 5

Saturday
8 - 12

Sunday
Closed

REEBLE
MONUMENTS

Iola Location:
202 S. State St.
Iola, KS 66749
620-363-5005

Emporia Location:
1 S Commercial St.
Emporia, KS 66801
620-342-5573

Ottawa Location:
233 W 23rd St.
Ottawa, KS 66067
785-229-0684

Congratulations to all fair participants!



Aren't you glad you used
Honor Show - Feeds!

Visit our website at www.leroycoop.coop

LeRoy Kansas
Toll Free
1-888-964-2225



LeRoy Tire Shop
Toll Free
1-888-964-2288

Westphalia Toll Free - 1-877-489-2521 • Westphalia Tire Shop - (785) 489-2216
Gridley - (620) 836-2860

Proud to support the
Anderson County Fair!
Congratulations to
All Participants.

Tom Adams Construction

(785) 448-3997

Residential • Commercial • Municipal

CONGRATULATIONS FAIR PARTICIPANTS



SPECIALIZING IN COMPLETE POST FRAME BUILDINGS



- Garages
- Hobby Shops
- Equestrian
- Agricultural
- Commercial



800-374-6988
www.qualitystructures.com