

The Anderson County Review



Probitas,
virtus, integritas
in summa.

— ONE MEASLY U.S. DOLLAR —
August 21, 2018
SINCE 1865 • 152nd Year, No. 40

The official newspaper of record for Anderson County, KS, and its communities.

www.garnett-ks.com | (785) 448-3121 | review@garnett-ks.com

AUCTION ACTION
See Yoder auction on page 5B.

Anderson County Fair
results magazine.
See inside.

County publishes notice of delinquent property taxes
See pages 2B & 3B.

E-statements & Internet Banking **GSSB** Member FDIC Since 1899 (785) 448-3111

Anytime you want

Goppert Foundation puts 24-hr plan at rec center over goal line

BY DANE HICKS THE ANDERSON COUNTY REVIEW
GARNETT — The plan to upgrade the Garnett Recreation Center to a 24-hour operating facility got a final boost recently with a \$7,380 grant from the Goppert Foundation.

nization had agreed to fund the proposal's final conversion costs, and that the revised plan should set the project for introduction in early September.

"We anticipated having the keyless entry system in place at the Recreation Center toward the beginning of next month," Weiner told city commissioners in his advance report for the Aug. 14 city commission meeting. "We are extremely grateful to the Goppert Foundation for their generous grant funding the door and software system."

Goppert, which owns

Goppert State Savings Bank in Garnett, has been a major funder of the recreation center since its inception in 2010, after the Kansas Army National Guard gifted the former armory building to the city in a downsizing move that turned over numerous facilities across the state.

Since that time the facility has subsisted as part of the city's general budget. In 2017 the center had expenses of about \$60,000 with receipts of some \$49,000.

Weiner developed a plan

early on to take the center from its current limited operational hours to a 24-hour facility by adding keyless entry for members and a software system to manage that entry system during hours the facility is not currently staffed. The addition would allow members access to the facility at any time they chose to use it.

The center currently closes mid-morning on weekdays and reopens until around 8 a.m., with more limited hours on Saturday and Sunday.

City rec ball season finishes over 200 games

GARNETT — With the close of the 2018 Garnett Recreation ball season Recreation Director Phil Bures reported some notable statistics to city commissioners.

The information was part of department reports written and submitted for consideration at last week's city commission meeting.

Bures provided a dizzying recount of summer game schedules, and noted the city had a few teams that brought in tournament trophies.

"We started the season

on May 22 and we schedule games Monday through Friday," Bures said. "Our season this year was 36 days or roughly seven weeks, and in that seven weeks we played a total of 216 games," Bures said.

"That is an average of 6 games a night. We only rained out two days this summer, and all those were made up," he said.

Bures said the hectic schedule had also reflected well for concession sales in the ball-park concession stand.

Kobach ekes out win over Colyer

GARNETT — It took a week, but Kansas Republicans' pick for the governor's race culminated last Tuesday when Governor Jeff Colyer conceded the primary election to Secretary of State Kris Kobach.



Kobach

In perhaps the tightest race ever in a Kansas statewide election, Kobach led Colyer by a mere 345 votes as of Tuesday, after Johnson County provisional votes were counted and boosted Kobach's count by 24 votes. Colyer had carried Johnson County's regular vote by about 6 percentage points.

A "provisional" ballot is a ballot cast at the polls about which there is some question as to the voter's eligibility. In those circumstances, the voter is allowed to vote and his or her ballot confirmed later during the canvass of the votes.

Federal law guarantees every voter who shows up to the polls the right to cast a ballot if the voter declares he or she is entitled to vote.

Colyer said he would not force a recount and would not challenge the election's outcome in court, asking instead for Republicans to unite to hold onto the governor's office.

Anderson County Republican voters were as split as the rest of the state, giving Kobach 393 votes and Colyer 382. Anderson and about a half dozen other counties had not canvassed their votes by Colyer's Tuesday announcement, opting for a canvass date of yesterday, August 20, but any change in those rural counties was not expected to have a major effect on the governor's race.

Anderson County Clerk Julie Heck said about 22.5 percent of eligible county voters took part in the primary — or 1,218 of the county's 5,415 reg-

SEE KOBACH ON PAGE 3A



AC football players went multiple downs with sliced watermelon last week after practice, when the Garnett Lions and Rotary Clubs joined up for the annual clubs' watermelon feed for football, vol-

leyball and cross country athletes. AC fall sports seasons begin this week with the Red/White Scrimmages Friday for football and volleyball, and August 30 for cross country's home meet.

Big 5-0

Team plans special event for annual meet set August 30

BY DANE HICKS THE ANDERSON COUNTY REVIEW
GARNETT — Anderson County High School will pay special tribute to the coaches and athletes who started the school's cross country program during the Bulldog home meet on August 30.

Coach Mike Sibley said the annual Bulldog Invitational Cross Country meet will honor those who started the school's cross country program with a 50th Anniversary celebration.

The event will include an alumni recognition, and all Bulldog alumni runners are invited to attend. The meet will be held at the Garnett Country

Garnett cowboy holds on for 2nd in Coffeyville bareback riding event

BY ANDY TAYLOR SPECIAL TO THE REVIEW
COFFEYVILLE — An Anderson County man took the lead in the first night of bareback riding action at the Inter-State Rodeo in Coffeyville on Thursday and finished second at its conclusion.

Jesse Pope, who lives near Garnett but attends college at Missouri Valley in Marshall, Mo., scored 80 points to set the bar in his event on Thursday.

Pope said he knew the New Frontier Rodeo Co. horse, Sinner, would be good. The horse "had this little move right out of the chute, then bucked straight down the arena. You couldn't ask for a better one to get on," Pope said. The "little move" was a jump to the right, then to the left, and "if you didn't have a hold of (the horse), it's kind of hard to stay in the middle of him."

Pope, who is nineteen years old, won the bareback riding for the Kansas High School Rodeo Association all four years of high school (2014-2017) and the saddle bronc riding three years. He won the bareback riding at the National High School Finals Rodeo in 2016, and in college rodeo, has done well, win-

ning every single rodeo he's been to. He competed at the College National Finals Rodeo last June, finishing in the top ten in the collegiate ranks.

And he's sitting second in the Prairie Circuit standings as well, pro rodeo's designation of rodeos in Kansas, Oklahoma and Nebraska. He loves to compete: "I eat it up," he said. But the camaraderie in rodeo is just as important to him. "The nice thing about rodeo is I'm friends with everybody I get to rodeo with. We all get to sit back (behind the chutes) and joke around and have a good time. That's probably my favorite thing about it. I can be best friends with who I'm riding against."

In college, Pope's working toward a public relations degree. At last year's Inter-State Rodeo, he tied for fifth place.

In the saddle bronc riding, an Oklahoma man is in the lead.

Preston Kafka, originally from Wagner, S.D. but now living in Freedom, Okla., scored 79 points on the New Frontier Rodeo horse War Jet.

It was a horse he'd been on

before, scoring 80 points on him a few years ago, and the first few seconds of his ride were shaky. "The horse came out (of the chute) backwards, so it was touch and go there for a minute. You never know if they're going to come backwards on top of you, so I waited him out, waiting for him to clear the chutes, before I started my ride. I was thinking about the horse more than my ride, because that's a really nice horse."

Kafka has qualified for the Prairie Circuit Finals Rodeo three times, and is twelfth in the standings; the top twelve qualify for the Circuit Finals, and he needs to do well as the rodeo season winds to an end. "I was needing that ride tonight," he said. "As far as the Prairie Circuit standings are, I'm sitting on the bubble to make the circuit finals. To have that quality of a horse, I was chomping at the bit."

Kafka graduated from Panhandle State University in Goodwell, Okla., with a degree in chemistry and a minor in animal science. He'll use his chemistry degree someday, but for



THE ANDERSON COUNTY REVIEW 8-21-2018 / Montgomery County Chronicle
Garnett cowboy Jesse Pope lead the bareback riding after the first night of competition at the Inter-State Rodeo, and finished second overall.



Custom printed BUSINESS CARDS - Call the Review today (785) 448-3121

NEWS IN BRIEF

NIGHT OF WORSHIP

On Sunday, September 9th at 6:30 p.m., The Garnett Ministerial Alliance will host a night of Worship, 'Ignite', at the Anderson County High School Auditorium. This will be a night of Worship you will not want to miss! Admission is free. We will be led in song by a local Gospel Jam group. They will lead the old hymns with a creative flare that will lead us to the throne of God. The message will be brought by Al Aceves who is a former leader of the Mongols the rival gang of the Hells Angels. His life turned from gangster to grace; from mayhem to minister. His story will fill you with hope & inspiration. You will feel the redemptive power of God by his message! Refreshments and fellowship following the event.

GAIL LONG MEMORIAL RIDE

The Garnett Saddle Club will host their 25th annual overnight trail ride on August 25-26. Registration is at 11:30 a.m. at The Longs, which is located 1.5 miles west on 4th Street in Garnett. Trucks and trailers will be shuttled to the lake at 12:30 p.m. The Saturday ride will start at 1:30 p.m. The Sunday ride starts at 9:30 a.m. at the Cedar Valley Reservoir. Cost is \$25 per family or \$15 per individual. The camping fee is \$5. For more information call Howard Williams (785) 867-3658 or Barb Watkins (785) 448-0990.

CREST SCHOOL OPEN HOUSE

Crest Schools will have an open house on August 27th from 5 p.m. - 7 p.m.

SUICIDE AWARENESS GROUP 1ST TUESDAYS

SAM - Suicide Awareness Members, a division of SASS-MoKan - meets on the first Tuesday of the month from 6:30-7:30 at the Garnett Library located at 125 W 4th Ave in Garnett. The facilitator is Lu Ann Nichols, who may be reached at lu.ann.nichols.1956@gmail.com.

KS-VINE AVAILABLE

Kansas VINE: Victim Information & Notification Everyday (KS-VINE), is an automated victim notification service. Kansas VINE is free and anonymous and provides victims of crime and the general public the ability to search for an offender housed in a county jail and receive notifications.

Leitch and Bushko win duplicate bridge

Dave Leitch and George Bushko won the duplicate bridge match August 15th in Garnett.

Faye Leitch and Lynda Feuerborn tied Mary Margaret Thomas and Carole Gibb for second and third.

The Garnett Duplicate Bridge Club welcomes all players Wednesdays at 1:00 at the Garnett Inn.

ANDERSON COUNTY COMMISSION MEETING, AUGUST 13, 2018

ANDERSON COUNTY COMMISSION

Commissioner Les McGhee called the meeting of the Anderson County Commission to order at 9:00 AM on August 13, 2018 at the County Commission Room. Attendance: Jerry Howarter, Absent: David Pracht, Present: Leslie McGhee, Present. The pledge of allegiance was recited. Minutes from the previous meeting were approved as presented.

Road & Bridge

Lester Welsh, Road Supervisor, met with the commission. He informed the commission that he had hired someone for the open motor grader position. He also brought to the commission's attention an article in the Advocate about the County giving the City \$25,000 for road projects. Lester was unaware of this arrangement and the commission requested to speak with Chris Weiner from the City of Garnett.

Car Show

Ray and Charmaine Messick met with the commission. They asked for permission to use the courthouse lawn for their annual car show held on June 19th, 2019. The commission agreed to allow them to use it.

City of Garnett

Chris Weiner, City of Garnett Manager, met with the commission. He was asked to attend to clarify the article in the Advocate. He stated that he was referring to the combined labor & material cost for the County to chip and seal the roads. The City will provide the materials and the County will provide the "in-kind" labor cost of approximately \$12,500. The County provides this "in-kind" service to all cities in the county. Chris informed the commission that the City had hired an Economic Development Director. The individual will begin September 4th, 2018.

Rural Fire

Mick Brinkmeyer, Rural Fire Supervisor, met with the commission. He presented a renewal of a tower lease agreement for the radio system to be signed. Commissioner McGhee signed the agreement. Mick presented lease agreements to purchase a Demo Danko Tanker Pumper truck. Commissioner McGhee moved and Commissioner Pracht seconded to lease purchase a Demo Danko Tanker Pumper truck for \$281,800 from Community Leasing Partners for 8 years to be paid out of the Rural Fire fund. All voted yes.

Executive Session

Commissioner McGhee moved and Commissioner Pracht seconded to enter into executive session for non-elected personnel for performance evaluations for 10 minutes. Commissioner McGhee, Commissioner Pracht; Steve Markham, Appraiser; Julie Heck, Clerk were present. Commissioner McGhee moved and Commissioner Pracht seconded to reenter into open meeting. All voted yes. No action taken.

LAND TRANSFERS

Charles David Coover and Rosemary J. Coover to William D. Kabel and Regina P. Kabel: Beginning at a point 790' south and 383' west of the northeast corner of the northeast quarter of 25-20-19. Thence west 308'2". Thence south 84'. Thence east 308'2". Thence north 84' to the place of beginning except the public road.

Chad W. Maley and Jessica Faye Maley to Lacy L. Feuerborn: Beginning at a point 815' west of the northeast corner of the southeast quarter of 25-20-19. Thence south 200'. Thence west 100'. Thence north 200'. Thence east 100' to the place of beginning.

Melissa J. Brandenburg fka Melissa J. Maley and Mark Brandenburg to Lacey L. Feuerborn: Beginning at a point 815' west of the northeast corner of the southeast quarter of 25-20-10. Thence south 200'. Thence west 100'. Thence north 200'. Thence east 100' to the place of beginning.

Lori A. Libel fka Lori A. Maley and Elijah Marshall to Lacey L. Feuerborn: Beginning at a point 815' west of the northeast corner of the southeast quarter of 25-20-10. Thence south 200'. Thence west 100'. Thence north 200'. Thence east 100' to the place of beginning.

Joseph H. Hess, Jeanette R. Hess, Joseph B. Hess, and Donna Hess to Jerry David Luedke and Susan Ruth Luedke: A tract of land located in Lots 1 and 2 in Block 45 in the City of Colony commencing at the southeast corner of Lot 1. Thence

north 53'. Thence west 47' to a point 3' east of the west boundary of Lot 1. Then diagonally northwesterly to a point 70' north of the south boundary and 32' east of the west boundary of Lot 2. Thence west 32' to the west boundary of Lot 2. Thence southerly along the west boundary of Lot 2 to the southwest corner of Lot 2. Thence east approximately 113' to the place of beginning. And also the grantors reserve for themselves and for the benefit of the remainder of Lots 1 and 2 in Block 45, an easement across that portion of Lot 1 conveyed herein for a sewer line serving the remainder of Lots 1 and 2 not conveyed herein, including the right to inspect, repair, replace, and maintain such sewer line and right of ingress and egress for such purposes.

Fred E. Boyles to Bobby J. Lee: The northwest quarter of the northeast quarter and the northwest quarter of the southwest quarter of the northeast quarter and all that part of the northeast quarter of the southwest quarter of the northeast quarter lying north and west of the creek all in 27-20-20. And the southwest corner of the northeast quarter of 27-20-20. Thence north 660'. Thence east 270'. Thence south 660'. Thence west 270' to the place of beginning.

Lois A. Foltz to Lois A. Foltz and James A. and Lois A. Foltz Revocable Living Trust dated 8-4-2008: The east 60' of Lot 7 and all of Lots 8 and 9 in Block 2 in the Russell Addition to the City of Garnett.

Lois A. Foltz to Lois A. Foltz and James A. and Lois A. Foltz Revocable Living Trust dated 8-4-2008: The northwest quarter of the northwest quarter of 17-21-20 except a tract beginning at a point 50' south of the northwest corner of said Section 17. Thence east 50'. Thence south 50'. Thence west 50'. Thence north 50' to the place of beginning. And also subject to all utility lines of record.

Hastert Family Farms LLC to Bryan David Payne and Melissa E. Payne: Lot 2 of the Hastert Family Farms LLC, a subdivision of land in the southeast quarter of 10-20-20 and a tract of land being part of Lot 1 of the Hastert Family Farms LLC, a subdivision of Land in the southeast quarter of 10-20-20 described as follows: Commencing at the northeast corner of said southeast quarter. Thence south 02°48'31" east along the east line of said Lot 1 329.68 feet to the northeast corner of Lot 2 of said Hastert Family Farms LLC. Thence south 88°21'27" west along the north line of said Lot 2 391.00 feet to the northwest corner of said Lot 2. Thence south 02°48'28" east along the west line of said Lot 2 400.00 feet to the southwest corner of said Lot 2. Thence north 88°21'27" east along the south line of said Lot 2 391.00 feet to the southeast corner of said Lot 2. Thence south 02°48'31" east along the east line of said Lot 1 157.68 feet. Thence south 88°34'01" west parallel with the north line of said southeast quarter 613.79 feet. Thence north 02°48'31" west parallel with the east line of said Lots 1 and 2 887.36 feet. Thence north 88°34'01" east parallel with the north line of said southeast quarter 613.79 feet to the place of beginning containing 8.91 acres of land more or less.

Joseph M. Johnson and Glenda M. Johnson to Debra J. Hirt: Lot 9 and the east 15 feet of Lot 10 in Block 76 in the City of Garnett.

James E. Haen and Cassandra L. Haen to Jericho P. Hawkins and Pamela R. Hawkins: Lots 1 and 2 in Block 1 in the Pretzer Addition to the City of Garnett. And the south half of the north half of the northeast quarter of the northwest quarter of 29-20-20, less one acre in the northwest corner and more particularly described as beginning 30 rods south of the northwest corner of the northeast quarter of the northwest quarter of 29-20-20. Thence east 19.60 rods. Thence north 10 rods. Thence east 60.37 rods. Thence south 20 rods. Thence west 80 rods. Thence north 10 rods to the place of beginning less the following described tract: Beginning at a point 447 feet south and 60 feet east of the northwest corner of the northeast quarter of the northwest quarter of 29-20-20. Thence east 163 feet. Thence south 100 feet. Thence west

163 feet. Thence north 100 feet to the place of beginning.

DOMESTIC CASES FILED

Tammie Jo Dexter, Topeka, has filed a Petition for Divorce against Michael Dennis Dexter, Topeka. Divorce granted August 13.

Elizabeth A. Alcantara, Garnett, has filed a Petition for Divorce against Bogar Alcantara, Japan.

The State of Kansas, ex. Rel., has filed a Petition to Determine Paternity against William R. Davis.

LIMITED ACTION CASES FILED

Leiszler Oil Company, Inc. has filed suit against Joshua A. Leister, Garnett, asking \$1,123.06 plus interest and costs for services provided.

Leiszler Oil Company, Inc. has filed suit against William W. Hill, Garnett, asking \$92.44 plus interest and costs for services provided.

Portfolio Recovery Associates, LLC has filed suit against Kathy A. Smith, Colony, asking \$21,702.80 plus interest and costs for breach of contract.

Midland Funding LLC has filed suit against Angela Black, Colony, asking \$1,507.38 plus interest and costs for breach of contract.

Kansas Payment Center has filed suit against Derek Yocham, Colony, asking \$7,472.00 plus interest and costs for failure to pay child support.

MARRIAGE LICENSES FILED

Clay Michael Kirkland, Garnett, and Elizabeth Jane Seimears, Wellsville, filed for a marriage license on August 16.

CRIMINAL CASES FILED

Wayne Lee Allen Kirkland, Garnett, has been charged with possession of hallucinogenic drugs, possession of drug paraphernalia, operating a motor vehicle without a valid license, failure to register a vehicle, and failure to have vehicle liability insurance. Hearing scheduled for August 21 at 10 a.m.

Kiara M. Fagg, Garnett, has been charged with possession of hallucinogenic drugs, possession of drug paraphernalia, driving while license suspended, failure to register a vehicle, and failure to have vehicle liability insurance. Hearing scheduled for August 28 at 10 a.m.

Joshua Lee Skinner, Garnett, has been charged with domestic battery. Hearing scheduled for August 21 at 10 a.m.

Chad William Flinn, Garnett, has been charged with driving under the influence of alcohol or drugs and endangering a child. Hearing scheduled for August 21 at 9 a.m.

Jamie M. Olsen, Garnett, has been charged with possession of hallucinogenic drugs, possession of drug paraphernalia, and endangering a child. Hearing scheduled for August 21 at 10 a.m.

TRAFFIC CASES FILED

Ryan M. Skiles has been charged with failure to wear a seatbelt, \$30.

Bradley Aaron Skiles has been charged with failure to wear a seatbelt, \$30.

Cheyenne Ryane Yates has been charged with failure to wear a seatbelt, \$30.

Melanie Shawn Abney-Jordan has been charged with speeding 75 mph in a 65 mph zone, \$153.

Daray Khendreck Smith has been charged with speeding 78 mph in a 65 mph zone, \$171.

Ray Bonner has been charged with speeding 85 mph in a 65 mph zone, \$213.

Joseph Stephen Mize, Jr. has been charged with failure to wear a seatbelt, \$30.

John Campanelli has been charged with speeding 75 mph in a 65 mph zone, \$153.

Jerod A. Zellner has been charged with speeding 81 mph in a 65 mph zone, \$189.

Bradley L. Bowman has been charged with speeding 88 mph in a 55 mph zone, \$348.

Brian M. Morris has been charged with speeding 75 mph in a 65 mph zone, \$153.

Gregg Gerald Fuller has been charged with speeding 75 mph in a 65 mph zone, \$153.

GARNETT POLICE DEPARTMENT

ARRESTS

On August 9, Bobbi Baker, Grandview, Mo., was arrested on a warrant.

On August 10, Dustin Gould, Garnett, was arrested for driving while license suspended, failure to have vehicle liability insurance, and failure to register a vehicle.

On August 12, Buddy Rist, Garnett,

was arrested for failure to register a vehicle and failure to have vehicle liability insurance.

On August 12, Joshua Skinner, Garnett, was arrested for domestic battery.

On August 13, Jamie Olsen, Garnett, was arrested for possession of hallucinogenic drugs, possession of drug paraphernalia, and aggravated endangerment of a child.

On August 13, Chad Flinn, Garnett, was arrested for driving under the influence of alcohol or drugs, possession of hallucinogenic drugs, possession of drug paraphernalia, and aggravated endangerment of a child.

GARNETT POLICE DEPARTMENT OFFENSE REPORTS

On July 18, Ashlee D. Geiler, Garnett, was the victim of burglary and theft. A 2014 Kia Optima was stolen and recovered; and a smartphone, backpack, and metallic pipe with residue was recovered, valued at \$9531.

On July 30, the Garnett Post Office was the victim of criminal damage to property. The parking lot was damaged, valued at \$100.

On August 5, CountryMart, Garnett, was the victim of theft and criminal damage to property. A vending machine was damaged and cash stolen, valued at \$850.

On August 7, Brenda S. Long, Garnett, was the victim of disorderly conduct and battery.

On August 10, Robin M. Farrar, Garnett, was the victim of theft. A tackle box with miscellaneous tackle, fishing pole, and two reels were stolen, valued at \$201.

ANDERSON COUNTY SHERIFFS DEPARTMENT ARRESTS

On August 9, Dawn Marie Smith, Bonner Springs, was arrested for failure to appear.

On August 9, Christopher Robert Wilson, Lawrence, was booked into jail as a hold for the Douglas County Sheriff's Department for a probation violation.

On August 9, Gabriel Frederick Sosman Bernhardt, Lawrence, was booked into jail as a hold for the Douglas County Sheriff's Department for a probation violation.

On August 10, Dale Allen Freeman, Paola, was arrested on a probation violation.

On August 10, Joshua Evan Stohs, LeRoy, was arrested for failure to appear.

On August 11, Michael Lee Taylor, Mineral Wells, Tex., was arrested for failure to appear.

On August 13, Jake Alexander Magner, Ottawa, was arrested for a probation violation.

On August 13, Amos Joseph Miller, Garnett, was arrested to serve a court sentence.

On August 13, Shane Daniel Sams, Welda, was booked into jail as a hold for the Allen County Sheriff's Department on a warrant.

On August 15, Kevin Lloyd Frazier, Greeley, was arrested to serve a court sentence.

ANDERSON COUNTY SHERIFFS DEPARTMENT ACCIDENT REPORTS

On August 9, a vehicle driven by Carly Hicks, Greeley, was traveling on 2000 Road with a passenger on the hood of the car when the driver slammed on the brakes and threw the passenger on the ground causing injuries. The passenger, Hannah Corley, was transported to the hospital via EMS.

On August 10, a vehicle driven by

Kelsi Earnest, Ottawa, struck a deer while southbound on Highway 59.

On August 12, a vehicle driven by Lydia Miller, Westphalia, struck a deer while traveling on Barton Road.

ANDERSON COUNTY JAIL ROSTER

Zachary Kirkland was booked into jail on April 30, 2018.

Curtis Dean was booked into jail May 10, 2018.

Troy Duncan was booked into jail on April 4, 2018.

Carl Damron Jr. was booked into jail on June 2, 2018.

Clancy Roeder was booked into jail on June 24, 2018.

Francis Trumbly was booked into jail on June 25, 2018.

Lance Morrison was booked into jail on July 13, 2018.

Tyler Craft was booked into jail on July 27, 2018.

Betty Moore was booked into jail on July 30, 2018.

Jake Magner was booked into jail on August 13, 2018.

Joshua Skinner was booked into jail on August 12, 2018.

Dale Freeman was booked into jail on August 10, 2018.

Kevin Frazier was booked into jail on August 15, 2018.

Amos Miller was booked into jail on August 13, 2018.

Dawn Smith was booked into jail on August 9, 2018.

ANDERSON COUNTY JAIL FARM-INS ROSTER

Wayne Benedick was booked into jail on December 7, 2017.

Jimmy Miller was booked into jail on January 5, 2018.

Christian Seagren was booked into jail on May 1, 2018.

Virginia Seagren was booked into jail on May 1, 2018.

Jacob Reafling was booked into jail on April 30, 2018.

Gary Wade was booked into May 4, 2018.

Craig Aaron Jester was booked into jail on June 19, 2018.

Caleb Wood was booked into jail on June 26, 2018.

John Whittemore was booked into jail on June 26, 2018.

James Sullivan was booked into jail on July 5, 2018.

Tucker Araiza was booked into jail on July 20, 2018.

Joshua Knapp was booked into jail on July 24, 2018.

Joseph Agrillo was booked into jail on August 1, 2018.

Ryan Stellwagen was booked into jail on July 26, 2018.

Jesse Hernandez was booked into jail on July 27, 2018.

Randy Burns was booked into jail on August 1, 2018.

Donald Klotz was booked into jail on July 27, 2018.

Mark Byers was booked into jail on August 1, 2018.

James Haasch was booked into jail on August 8, 2018.

Theoplis Ellis was booked into jail on August 8, 2018.

Jermel Fleming was booked into jail on August 8, 2018.

Jeremiah Wallace was booked into jail on August 8, 2018.

Ahmad Rayton was booked into jail on August 6, 2018.

Courtney Collins was booked into jail on August 5, 2018.

Christopher Wilson was booked into jail on August 9, 2018.

Bernhardt Sosman was booked into jail on August 9, 2018.

You Name It, We Print It

Quantities from 25 to 25,000,000

State-of-the-Art Digital Capabilities • New Direct-to-Plate Press • Award-Winning Graphic Design

- Business Cards
- Custom Forms to fit your business
- Custom Computer Forms
- Full-Color Brochures
- Pens, Ballpens, Novelties
- Carbonless Forms
- Customized Folders
- Business Cards
- Letterhead
- Envelopes
- Postcards
- Direct Mail Assistance
- Digital Photography
- Latest Technology
- Fastest Service

Same-day estimates are always FREE!

Garnett Publishing, Inc.
785 448 3121
112 W. Sixth Ave. • Garnett, KS 66032

Come Check Out These Amazing Deals at Beckman Motors!



2009 Chevrolet Silverado 1500 LTZ
102,000 Miles, 4WD, Extended Cab, 5.3L V8, 20" Chrome Wheels, Rearview Camera, Linex Bed Liner

\$18,400



2012 Ford F-150 Lariat
61,500 Miles, 3.5L V6 EcoBoost, Heated/Cooled Front Leather Bucket Seats, Chrome Running Boards, 18" Chrome Wheels

\$26,400



2016 Buick LaCrosse FWD
21,150 Miles, Leather Seats, Heated Front Seats, Remote Start, 18" Aluminum Wheels, Universal Home Remote

\$22,900



2009 Toyota Tacoma 4WD
65,000 Miles, Access Cab, 4.0L V6, Leather Seats, Towing Package, Aluminum Wheels, Backup Camera

\$18,900



2018 Chevrolet Cruze LT Hatchback
12,200 Miles, Power Driver Seat, Aluminum Wheels, Remote Start, Apple CarPlay and Android Auto, Rearview Camera

\$17,400



2017 Chevrolet Sonic LT
44,700 Miles, Remote Start, 7" Touch Screen Radio, Rearview Camera, Bluetooth, WiFi Hotspot

\$11,900



North Hwy. 59, Garnett

GILMORE

JANUARY 7, 1927 - AUGUST 17, 2018

Arthur "Art" Gilmore, age 91, of Garnett, Kansas, passed away on Friday, August 17, 2018 at St. Luke's Hospital, Overland Park, Kansas.

Dodson on April 26, 1947, she preceded him in death in July of 1988.

He married Marilyn Matthews on May 25, 1989 in Sacramento, California.

A Celebration of Life will be held at 1:00 p.m., on Wednesday, August 22, 2018, at Feuerborn Family Funeral Service in Garnett.

He was born on January 7, 1927, in Wayside, Kansas, the son of Lloyd and Emma Mae (Wilson) Gilmore. Art married Laura

God did not abandon Samson and he won't abandon you

In the Old Testament times the Holy Spirit acted in free sovereignty, coming upon men as He willed. There were no conditions set forth in the Old Testament by which any man could receive the Spirit.

In Judges 13 we read of the birth of Samson. The angel of the Lord appeared to the wife of Manoah and said. "You are sterile and childless, but you are going to conceive and have a son. Now see to it that you drink no wine or other fermented drink and that you do not eat anything unclean, because you will conceive and give birth to a son. No razor may be used on his head, because the boy is to be a Nazirite set apart to God from birth, and he will begin the deliverance of Israel from the hands of the Philistines." (Judges 13:3-5)

"The woman gave birth to a boy and named him Samson. He grew and the Lord blessed him, and the Spirit of the Lord began to stir in him while he was in Mahaneh Dan, between Zorah and Eshtaol." (Judges 13:24-25)

God had marked Samson out from birth to be a deliver for his people. The Philistines were ruling over Israel at this time. Even though the Spirit of the

Lord was with Samson and he



BY DAVID BILDERBACK

led Israel for twenty years in the days of the Philistines his life ended as a prisoner in the hands of the people he was to help deliver Israel from. In Judges 16 we read. "Sometime later, he (Samson) fell in love with a woman in the valley of Sorek whose name was Delilah." Samson was responsible for causing the Philistines many problems, from destroying their crops to slaying many of them but because of his great strength they greatly feared him. So the rulers of the Philistines conspired with Delilah to find the source of Samson's strength.

In Judges 16 we read, "With such nagging she (Delilah) prodded him day after day until he was tired to death. So he told her everything." That night as Samson slept she called a man

to shave off the seven braids of his hair, and so began to subdue him. And his strength left him. Delilah then called for the Philistines. Samson awoke from his sleep and thought, "I'll go out as before and shake myself free." But he did not know that the Lord had left him. Samson the mighty warrior became a slave.

Samson was a chosen instrument of God but he chose to go his own way. Even though we may not be chosen the way Samson was God, through the Holy Spirit, can do wonderful things through our lives. At the same time if we choose to go our own way God can withhold many wonderful blessings from us that could also benefit others

as well. It is bad enough to miss God's blessings but to cause others to miss them is something we don't want to do.

God did not completely abandon Samson. In fact God answered Samson's prayer of confession and used him one more time. God is always ready to hear our prayers of confession and then restore us to a right relationship with him. Don't let anything keep you away from God's love.

Ministry on the Holiness of God. Author of the book, "On the Other Side of the Door" Like David Bilderback on Facebook

Obituary charges, policy

Full obituaries are published as submitted in the Review at the rate of 15¢ per word and include a photo at no charge.

Death notices are published free and include name, date of birth and death, name of parents, spouse and service information. A photo may be added to a death notice for a \$10 fee.

Obituaries, jpeg photos and death notices may be emailed to review@garnett-ks.com with a phone number for confirmation.

Payment may be arranged through your funeral home or directly with the Review. We accept all major credit cards.

Questions? Call (785) 448-3121.



ANNIVERSARY...

FROM PAGE 1

Club from 3 p.m.-7 p.m. Jerry Howarter coached the initial season in 1969. Over its term the program earned

34 league titles and 31 Kansas State Meet appearances.

A special souvenir program will be available at the meet for \$5 with information and photos from the program's history.

POPE...

FROM PAGE 1

now, rodeo beckons. "Everyone scratches their head, why I'm rodeoing instead of using my degree," but he wants to rodeo

while he's young. "They tell me the rodeo degree will be done before my chemistry degree is done," he joked.

KOBACH...

FROM PAGE 1

istered. At least 900 of those 1,218 voters - the number that cast votes in the Republican governor's primary - were registered Republicans. About 26 percent of registered voters

were expected to turn out statewide.

Kobach will face Democrat nominee Laura Kelly, a state senator from Topeka, in the November general election.

BUY 3, GET 1 FREE ON CLASSIFIED DISPLAY ADS!



(785) 448-3121 • FAX (785) 448-6253 • review@garnett-ks.com



Iola Location: 202 S. State St. Iola, KS 66749 620-363-5005
Emporia Location: 1 S Commercial St. Emporia, KS 66801 620-342-5573
Ottawa Location: 233 W 23rd St. Ottawa, KS 66067 785-229-0684

ANDERSON COUNTY BUSINESS DIRECTORY
 Check your local area businesses first - keep your local dollars at home!

DCI Digital CONNECTIONS, Inc.
 Authorized Dealer **LANIER**
 DIGITAL COPIERS
 COLOR PRINTERS
 NETWORK PRINTERS
 NETWORK SCANNERS
 FACSIMILE

"Service is our Salesman"
MIKE HERMRECK
 Sales & Service

112 E. 11 Coffeyville, KS 67337
 Office & Fax (620) 251-1029
 digicon@digicon.ksexmail.com

TRADE WINDS BAR & GRILL
 (785) 448-5856
 110 W. 5th Ave. • Garnett
 Tues. - Thur. • 11 a.m. - 11 p.m.
 Fri. & Sat. • 11 a.m. - 2 a.m.
 Daily Specials
 Lunch Delivery M-F

MONT IDA MEATS
 Howard Yoder
 Owner - Operator
 22468 NW Indiana Rd
 Weida, KS 66091
 (785) 489-2212

On-the-Farm Service • Alignments
WOLKEN TIRE
 GARNETT, KS
 601 South Oak
 Garnett, Kansas
 (785) 448-3212
 Cooper • Jetzon • Kumho

AUBURN PHARMACY
 (785) 448-6122
 429 N. Maple • Next to Country Mart
 Reliable, Dependable, Consistent
 Always There - Always Caring

BECKMAN MOTORS
 GARNETT, KS
 CHEVROLET
 BUICK
 N. Hwy. 59 • Garnett
 (785) 448-5441
 www.beckmanmotorsinc.com

To advertise in this directory contact
 Stacey at
 785-448-3121.
 The Anderson County Review

Jo Wolken E.A., A.T.A.
 IRA's
 Mutual Funds
 Investments
 785-448-3056
 www.taxtimetaxserviceinc.com
 HELPING YOU PLAN
 TODAY FOR TOMORROW

KOFO 1220AM
 Country Favorites
 Anderson County News
 Mon-Fri • 8:00am.

E-Statements & Online Banking
 Serving The Area Since 1999
GSSB FDIC
 Garnett • Colony • Hepler
 Ottawa • Pomona •
 St. Paul • Walnut

The TV Shoppe
 Continuing to serve you after 31 years.
 Hours:
 Mon. - Fri. 8:30 a.m. - 10 a.m.
 Please call 785-448-5931 after 10 a.m. and leave Tony a message.

Not enough bidders AT YOUR RECENT AUCTION?

If you've recently heard about people being dissatisfied with the results of their auction or estate/farm sale, it may be because their auctioneer didn't put their advertisement in front of people who have money to spend. You want **BUYERS** at your auction... not **GAWKERS!**

The Anderson County Review has the **LARGEST PAID CIRCULATION** of any publication read in this area. People **BUY** the Review because they intend to **READ** it - not like junk mail - and they have the **DISPOSABLE**

INCOME to be the kind of audience you want at your auction. Add The Trading Post and total **29,000 readers** along Hwy 59 from Lawrence to Anderson County.

Tell your auctioneer to put your ad in front of the bidders with the buying power to make your sale a huge success - advertise it in the Review! (785) 448-3121

The Anderson County Review

FedEx

The most reliable overnight shipping service, available 24-hours-a-day!

Saturday delivery available too!

Federal Express - Overnight Delivery
 The World On Time®

Located at
 Garnett Publishing, Inc.
 112 W. Sixth Street, Garnett, Kansas

Ask how to advertise in this space for only **\$14 per week!**

The Anderson County Review
 Contact Stacey at 785-448-3121.

WISE AUTO
 THE SMART CHOICE
 120 S. Maple
 Garnett, KS
 wiseautoks.com
 785-448-2171

Dirty Deeds
 Done dirt cheap.
 (785) 448-3121

PERFORMANCE ELECTRIC SOLUTIONS
 206 North Oak • Ottawa, KS • (785) 242-5748
 www.performance-electric.com

A complete residential electrical service company

- Rural Electrical Service
- Transfer Switch & Generator Connection
- Bucket Truck

7-Block Certified Licensed Electricians
 Bonded • Insured
 Free Estimates

Quality Service For Over 20 Years.
 Serving Anderson & Franklin Counties.

Millers Construction, Inc.
 Since 1980
 Delden Doors & Openers

- We sell & service these brands & more.

Call for quotes & details.

Everett Miller • (785) 448-6788
 Rodney Miller • (785) 448-3085

• real estate sales
 • weddings
 • sporting events
 • facility inspections
 • aerial survey & mapping

fotodrone
 aerial video & still photography
 (785) 304-3870 • flyfotodrone@gmail.com

Providing quality products and service

ADAMSON BROS
 Heating & Cooling
 www.adamsonbros.com
 102 S. Walnut
 Ottawa, KS
 785-242-9273

Cut taxes, cut expenses: Kobach best choice for Kansas

For many Kansas voters put off by the ever-growing cost and size of government and the post-2016 antics of the country's political left, the fact that Kris Kobach raises the hackles of liberals, socialists and their media hit men to such a degree is alone reason enough to justify voting for him in the upcoming gubernatorial election.

But if you peer through the dust and haze fomented by all the Kobach haters over the past several years, you see plenty more to like about Kris Kobach, his philosophy and his vision for Kansas.

Kobach's media-smear reputation revolves primarily around his work as Secretary of State and his attempts to ensure proper voter identification - in the face of critics who apparently believe every Tom, Dick or Harry should be able to vote in Kansas elections. Kobach's private consulting work as an attorney to build legal barriers to illegal immigration has also galloped the open borders crowd. The frequent and faulty assumption, dispensed by his liberal critics and embraced by a predominantly prejudicial press, however, often leaves off the "illegal" portion of the term and tries to pin Kobach and all conservatives, for that matter, as anti-immigrant instead of anti-criminal.

But little has been noted in public circles of Kobach's plan to reduce the size of government and thus reduce government spending - a precursor to reducing taxes and putting Kansas dollars into the economy instead of into the state's purse.

Kobach's plan revolves around the simple aging of the population and the fact that retiring baby boomers make up not only a record number of private industry jobs, but also a significant portion of government jobs. Their retirement, then, is an opportunity to reduce the size and cost of government through attrition and without mass layoffs. It's the same method Kobach used in the Secretary of State's office - and it worked to the tune of a 30 percent reduction of office spending and an 18 percent reduction in agency staff.

Anyone in business knows labor is one of the most expensive line items in a budget, and it's a major portion of the massive expansion of government over past decades. While the growth of the federal workforce has slowed since 1960



DANE HICKS, Publisher

to around 2.5- 3 million workers, state and local governments have ballooned, tripling to over 18 million employees.

Every private business in the world now performs the same or more duties with less staff than it did 10 or 20 years ago. New efficiencies and technologies avail themselves, and smart operators take advantage of them and make them work.

This is a conservative philosophy toward fiscal responsibility, and Kobach is the only candidate in the race to have properly detailed one. The idea of commensurate spending reductions to match tax cuts - an area the Kansas Legislature failed to address in the Brownback Administration's economic plan - being the key to any tax cut plan.

The Democrat's nominee, Laura Kelly, embodies old school, tax-and-spend Democrat approaches - promising yet more tax money instead of more accountability for Kansas public education; seeking a financially disastrous expansion of Medicaid benefits in Kansas and pledging "support" for workers and training programs and rural enterprises. Outside of higher taxes and bigger government, there is woefully little meat on the bones of Kelly's economic proposals for the state.

With the nation now reaping the benefits of a conservative approach to economic growth, this is no time for Kansas to step back toward the high costs and inefficiencies of big government bloat. Kris Kobach has a great plan and should be Kansas' next governor.

REVIEW COMMENTARY

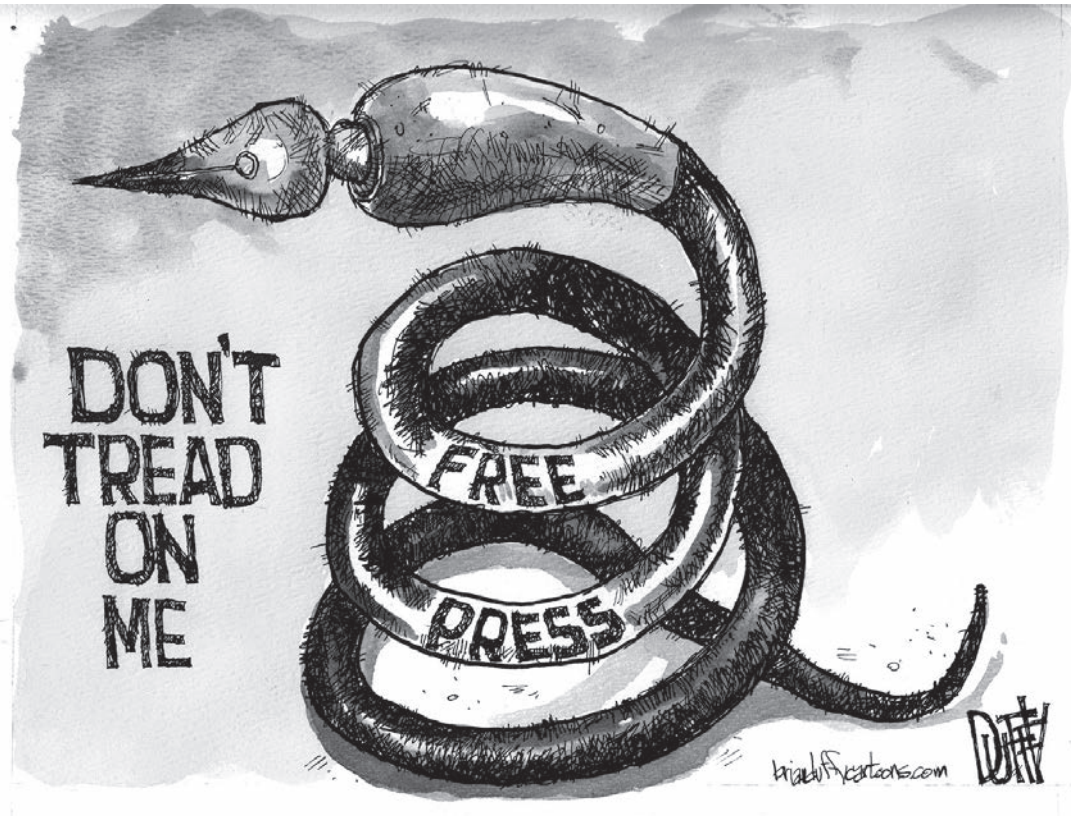

THE ANDERSON COUNTY REVIEW'S

PHONE FORUM

Record your comments on the topic of your choice at (785) 448-2500. You do not need to leave your name. Comments may be published anonymously. Calls may be edited for publication or omitted.

If you need a babysitter in Kincaid, try the City of Kincaid. The Kincaid Mayor and the Kincaid City Clerk must be running a daycare out of the city offices. Oh, and watch your step when you go into the Kincaid city office. Toys and junk all over the floor. That is surely not legal to have children in a city office and seems to be a liability issue with toys and stuff all over the floor. Legalities and ethics are no problem for the Kincaid Mayor though.

The neighbors are tired of the smell of the new landfill we have at Second and Pine in Garnett here. I don't know what's going on with the code officers.

I looked at the paper this week. I all ready knew how the elections came out. But I am always appalled at the few number of voters who come

out to vote in Anderson County. Only something like 22 percent? When I think about how few people make the decisions on the leaders that end up running our government it becomes extremely frightening. Don't you lazy voters realize you're giving up the running of your state to only the special interests and the people who are either a big fan of someone or a big enemy of someone? In Europe their elections have 70 and 80 percent voter turnout. Maybe you have to live in a place where your freedom to vote was taken away from your grandparents before you realize how important it is. Thank you.

I think it's time the City of Garnett solve the giant catfish mystery at the North Lake once and for all. It's time to do sonar imaging of the lake to see what's really down there. Before long it will be winter and he will go to the bottom. Someone call Wildlife and Parks about this ASAP.

Kobach, Kelly must choose routes after primary

If there was ever a predictable pattern in Kansas—and possibly even national politics—it is that Republican candidates for nearly every slot on the ballot tend to spend the primary election cycle pandering to the most diehard conservative members of their party to win the general election nomination.

Now, Democrats tend to do the same thing (with the move toward the more liberal Democrats), but in Kansas, it's to smaller numbers of primary election voters. But it works with Democrats, too.

But after that primary in both parties, it's been traditional that the party's standard bearers move their campaign to the middle of their party, and in some measure to the middle of the general voting age population.

Well, this will be a year that will make it worth watching whether that generally Republican move to the middle of the party after the primary election occurs.

Chances are good that Sen. Laura Kelly, D-Topeka, the Democratic nominee for governor, will not have to move very far. She's a practical Democrat who probably dreams about budgets and line-item vetoes and cutting a deal with moderates in the Kansas Legislature to keep government moving.

And chances are good that isn't what Secretary of State Kris Kobach, who is the Republican nominee for governor, doesn't. We're figuring he dreams about a border wall with Mexico—or possibly Oklahoma—or that new Trump necktie that he wants...

Oh, and best-known independent candidate Greg Orman is probably dreaming about how

STATE COMMENTARY



MARTIN HAWVER, At The Rail

to snag votes from both. This year things are going to be different. Don't expect Kobach to move toward the political middle in his campaign. Now, short-term Gov. Jeff Colyer might have, but he conceded, remember.

So, we come to a campaign where the narrow conservative side of the GOP—which includes Kobach, of course, and unsuccessful gubernatorial nomination candidate Insurance Commissioner Ken Selzer—isn't looking for any move to the center. Nope, and had Kobach lost the GOP nomination, we're betting he wouldn't have let Colyer move to the center, either.

So...where does this gubernatorial race go? Who gets elected governor and has the authority to take that preposterous stuffed buffalo head off the wall of the governor's office and, of course, run the rest of the state?

Does Kobach come up with something new that will appeal to moderate Republicans, most of whom voted for someone else in the primary? Does Kelly come up with something that will see the moderate Republicans, who are probably most of the GOP voters, furrow their brows and vote for her as long as nobody's watching?

Or, does Independent Orman turn out to be the safety valve for Republicans who are to the left of Kobach but just can't bring themselves to vote for a Democrat, under the suspicion that their Republican friends will find out?

And you gotta figure that moderate Republican former Sen. Jim Barnett, of Emporia when in office and Topeka now, who drew the more liberal Republican primary voters, though not enough of them, isn't going to be touting Kobach or even letting him put a sign in his yard.

Surprising that this election might come down to the conservative Republicans of the state and the Democrats, with Orman as a possible off-ramp for those who at least talk about the general conservative values and have never read the Kansas Republican Party platform.

Oh, and whoever wins the governor's office must remember that in just two short years, whatever the governor pushes for or against splashes back on members of both parties in the Kansas House and Senate.

We'll see, won't we...

Martin Hawver is publisher of Hawver's Capitol Report.

The Turkish hostage crisis doesn't help its problems

It's never a good idea to negotiate with a hostage-taker, but when it's a NATO ally, there isn't much choice.

The Trump administration has been trying to get back a Christian pastor detained in Turkey since October 2016, and when a possible deal at the sidelines of the NATO summit fell through, decided to drop the hammer.

The administration sanctioned Turkey's justice and interior ministers - remember, these are top officials of a fellow NATO country. The action hit the Turkish currency and stock market hard. Then President Donald Trump intervened in his inimitable style, with a tweet promising a doubling of aluminum and steel tariffs against the country and pointedly noting the drop in the value of the lira.

As always, the president's shoot-from-the-lip style is open to question, but Turkey deserved every last character - including the two exclamation points - in that presidential tweet. Turkish President Recep Tayyip Erdogan is not Justin Trudeau or Angela Merkel, a leader firmly within the liberal West who annoys Trump. He's an Islamist authoritarian who is fundamentally changing the character of an erstwhile ally.

Erdogan's resort to hostage-taking as a tactic to gain leverage over allies - it's not just us - is a barbarous throwback and a disgusting homage to rogue states like Iran and

NATIONAL COMMENTARY



RICH LOWRY, King Features Syndicate

North Korea. He also has grabbed a Turkish-American NASA scientist and local employees of American consulates.

The case against the pastor, the highest-profile case, is ludicrous. Andrew Brunson lived with his family in a seaside city, Izmir, for more than 20 years until the government, after Erdogan survived a coup, decided that he was guilty of aiding terrorist organizations and military espionage.

The alleged supporting evidence is a collection of absurdities - a video of a traditional Arab dish sent to Brunson by his daughter, a church member texting the pastor about missing a service, a photo of him with a man in a scarf bearing certain colors, and so on.

What this clearly is about is holding Brunson to try to get Fethullah Gulen, a former Erdogan ally and cleric who lives on a farm in Pennsylvania. With great fervency but little evidence, the Turkish government accuses Gulen of being behind the shadowy July 15, 2016, coup that became an occasion for Erdogan to seize emergency powers and purge the state and civil society of his political enemies. This isn't a trade the U.S. should be willing to make.

Erdogan blames an "economic war" for his country's dire economic straits. He should instead blame his own mismanagement. Turkey was already vulnerable to an end of the era of cheap capital, even before it pursued a course of confrontation with a country vastly richer and more powerful than it is.

There were always going to be stresses in the U.S.-Turkish alliance; Turkey views the Kurds as a threat, and we consider them allies. But the chief cause of the radical deterioration in the relationship is Turkey's rank anti-Americanism, a paranoia stoked at every turn by Erdogan for his own cynical purposes. He is now reaping what he sowed, and if Erdogan wants relief, his first step should be releasing the hostages.

- Rich Lowry is editor of The National Review.

Contact your elected officials:

President Donald Trump
The White House
1600 Pennsylvania Avenue NW
Washington, DC 20500
(202) 456-1111
@realDonaldTrump



Senator Pat Roberts
302 Hart Senate O.B.,
Washington, D.C., 20510
(202) 224-4774,
pat_roberts@roberts.senate.gov



Senator Jerry Moran
2202 Rayburn House Office
Building
Washington, D.C., 20510
(202) 224-6521



5th Dist. Rep. Lynn Jenkins
130 Connor House Office Building
Washington, D.C., 20510
(202) 225-6601



Governor Jeff Colyer
Kansas Statehouse
300 SW 10th Street
Topeka, KS 66612
(785) 368-8500
@DrJeffColyer



12 Dist. Sen. Caryn Tyson
300 SW 10th St. Rm 236-E
Topeka, Ks. 66612 (785) 296-6838
P.O. Box 191 Parker, Ks. 66072
(913) 898-2366
caryn.tyson@senate.ks.gov



5th Dist. Rep Kevin Jones
300 SW 10th St. Rm 151-S
Topeka, Ks. 66612
(785) 296-6287
kevin.jones@house.ks.gov



First Amendment, U.S. Constitution:
Congress shall make no law respecting an establishment of religion, or prohibiting the free exercise thereof; or abridging the freedom of speech, or of the press; or the right of the people peaceably to assemble, and to petition the Government for a redress of grievances.

FORMERLY THE GARNETT PLAINDEALER, THE ANDERSON COUNTY REPUBLICAN, THE REPUBLICAN-PLAINDEALER, THE GARNETT JOURNAL PLAINDEALER, THE GARNETT REVIEW, THE GREELEY GRAPHIC, THE ANDERSON COUNTEAN.

The Anderson County Review

Published each Tuesday by Garnett Publishing, Inc., and entered as Periodicals Class mail at Garnett, Ks., 66032, permit number 214-200. Copyright Garnett Publishing, Inc., 2018.

Postmaster: Send address corrections to:
The Anderson County Review
112 W. 6th Ave. • P.O. Box 409 • Garnett, KS 66032
(785) 448-3121-review@garnett-ks.com



THE ANDERSON COUNTY REVIEW 8-21-2018 / Archive Photo

Above - Circa April of 1990 - LaNelle Welsh and Kathy Schulte captured the doubles event competition in the Garnett Women's Bowling tournament this bowling season with a score of 1,240.

Below - Circa September of 1990 - The members of the boys Garnett cross county team are front row, from left; David Scheckel, Josh Miller and John Hermann. Back row, from left; Doug Sommer, Lonnie Hermann and Brett Manifold. Not pictured is Coach Jerry Howarter.



Three weekends left to visit Richmond Museum before it closes for the year

If you've thought about visiting the Richmond Community Museum this summer, you have four weekends left to mark that off your "to do" list. The Museum will be open Saturday and Sunday, 1-4 p.m., up to Labor Day. There is no admission charge but donations are appreciated.

The Museum recently had visitors from the Chicago area and California, and then had ones from several communities in the area plus the Kansas City area for the Franklin County Museum Weekend Hopper. Some of their favorite

displays were the Rev. McNeel early 1900s preacher's frock, Bible and book bag; the art work of braided human hair; the model of the Co-op, now Beachner, Elevator; and numerous albums of photos and stories about people of the community through the years.

Come see the map that shows the Pottawatomie Native Americans Reserve land until about 1850; the trophies Cecil H. Vining won for being state corn shucking champion in 1937 and 1938, Richmond High School pep club and cheerleader's sweaters; colorful chicken

feed sacks from the 1940s and '50s; and much, much more.

Read the story written by Dennis Peters about the years the Richmond Fair was all under tents that were brought to town by Mr. Marsh. It was a big job to raise and then take-down those several tents. That's in the Richmond Free Fair 2018 album, along with much other information.

Hope to see you at the Richmond Museum, sometime before Labor Day. After that, the Museum will always open on request.

100 years ago: Head brakesman loses foot after engine runs over ankle

10 years ago...

Crest's new superintendent doesn't intend to "spare the rod" in the district's discipline policy and has put a new focus on corporal punishment with the beginning of the school year. Superintendent Duane Thomas says the policy itself is not new, but newly enforced. "Apparently from what I heard last year, discipline was mostly non-existent," said Thomas. "The policies for discipline were pretty vague and hard to understand and I don't think the school has had after school or Saturday detention in a long time if ever."

20 years ago...

The secretary of the Kansas Department of Wildlife and Parks says the issue of back taxes due on the rail corridor that now houses the Anderson County portion of the Prairie Spirit Rail Trail is a moot issue because the taxes were abated when the old rail line was conveyed to the state in the early 1990's.

30 years ago...

Retail sales in Anderson County increased 6.2 percent from 24.8 million dollars in March 1988 to \$26.4 million in April 1988, according to statistics compiled for the Center for Economic Development and Business Research at Wichita State University. According to the report, the retail sales for April this year in Anderson County also rose

THAT WAS THEN



over last year's figures, as April 1987 recorded \$25.2 million in sales.

40 years ago...

An Arkansas man driving a stolen car was arrested at 3:30 a.m. Tuesday morning by Garnett Police. Gordon Donald Clark, 24, was arrested after Officer Bill Umbarger ran a license check on the car's tag and learned that the car had been stolen at Harrison, Ark. Umbarger was assisted by Officer John Marmon in apprehending Clark. Clark waived extradition and is being held in Franklin County Jail until he is returned to Arkansas.

100 years ago...

Early Sunday morning, E.E. Marshall, head brakesman on a north-bound freight train was riding on the pilot engine, intending to throw the switch near the railroad crossing here. As he was about to jump from the step on the cow-catcher, the gauntlet of one of his gloves caught on

the hand-rail, throwing him in such a manner that the wheels of the engine passed over one ankle, crushing the ankle and leaving only the tendons. Dr. J.A. Milligan was called and he proceeded to remove the foot and then escort the man to the Santa Fe hospital in Ottawa as quickly as possible.

Find us on Facebook

Stay in the loop with daily news updates and breaking news from the Anderson County area.

You like this.

The Anderson County Review

Old glass lid with unknown use found

As I've stated numerous times in my columns, one never knows what they may find or dig up around an old homesite.

Just a few days ago I found this beautiful little glass lid at the site I'm presently working at.

My question is, just what was this lid used on or for? If only it could talk. I've had several suggestions, perhaps a salt or sugar container.



DIGGING UP THE PAST

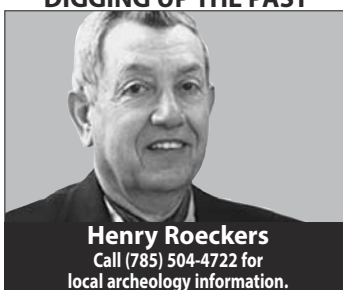

Henry Roeckers
Call (785) 504-4722 for local archeology information.

Could it have been a honey, jam or jelly holder?

If you look closely, you can see a small notch, most likely for a very small spoon.

I just wonder how old it truly is. I do know I found it at a depth of 10-12 inches deep at a very early old homesite.

This is the kind of artifact I just love to find.

Submitted by: Henry Roeckers
15August2018

2%

Did you know junk mail mass mailings have as little as a 2% response rate with customers?

Advertise where people read.

(785) 448-3121

GOLD KEY REALTY

Everything we touch turns to sold!

Carla Walter
Owner/Broker
785-448-7658 (cell)

Look fast, this will not last. Awesome location on the edge of town. 4 Bedrooms, 2 full baths. House sits on 1.9 acres with a lot of large shade trees. House has a lot of newer updates. Large 30'x40' garage/shop fully insulated with all new electric and gas. Shop has attic space for extra storage. Shaded patio. Make your move today, it may not be here tomorrow. **\$149,900.**

ABSOLUTELY STUNNING turn of the century vintage Queen Anne home restored to enhance the original character nestled in the heart of town! You must see this home to truly appreciate the seller's hard work and creativity! Newer custom kitchen w/ lighted cabinets, roll outs, pantry & breakfast nook. Pocket door. Gorgeous original hardwood floors. Crown molding. Full unfinished basement. Enjoy tea in the parlor room next to the fire place or sitting on the covered front porch in the warm summer breeze!! **\$220,000.**

AWESOME LOCATION! You will love this 2 bedroom 1.5 bath ranch house on a great corner lot close to downtown. Large family room with a gas fireplace. Nice sun room between the house and garage with extra storage that leads to the covered patio. 2 car attached garage. Seller will be installing a new roof. **\$85,000.**

Wedding, Engagement, Anniversary & Birth Announcements • Business News

Send it in... **ONLINE**

Go to www.garnett-ks.com and click one of the forms under "Submit News."*

It's quick & easy!

* Photos need to be emailed separately to garnett-ks.com

summer **FILL**

Now is the right time to fill your propane tank, and we have summer prices that are HOT!

DON'T MISS OUT!

SEK COOP PROPANE Summer Fill:

Just \$1.14/gallon

Now through August 31, 2018

Call any SEK COOP location to get in on these prices, or for information about our winter contract options.

Wheat code finally cracked; wheat genome sequence will bring stronger wheat varieties to nation's farmers

MANHATTAN — Kansas State University scientists, in collaboration with the International Wheat Genome Sequencing Consortium, published today in the international journal *Science* a detailed description of the complete genome of bread wheat, the world's most widely cultivated crop.

This work will pave the way for the production of wheat varieties better adapted to climate challenges, with higher yields, enhanced nutritional quality and improved sustainability. The article is titled "Shifting the limits in wheat research and breeding using a fully annotated reference genome."

The research article — authored by more than 200 scientists from 73 research institutions in 20 countries — presents the reference genome of the bread wheat variety Chinese Spring. The DNA sequence ordered along the 21 wheat chromosomes is the highest-quality genome sequence produced to date for wheat. It is the result of 13 years of collaborative international research and the support of the National Science Foundation, the U.S. Department of Agriculture's National Institute of Food and Agriculture, Kansas farmers and many others.

"It is a dream come true for Kansas wheat farmers, who

were the first to invest in the wheat genome sequencing project and were pivotal in rallying U.S. wheat farmers in support of the wheat genome sequencing project," said Bikram Gill, distinguished professor emeritus of plant pathology at Kansas State University who organized the first National Science Foundation and U.S. Department of Agriculture-sponsored workshop planning meeting on wheat genome sequencing in Washington, D.C., in 2003.

A key crop for food security, wheat is the staple food of more than a third of the global human population and accounts for almost 20 percent of the total calories and protein consumed by humans worldwide, more than any other single food source. It also serves as an important source of vitamins and minerals.

Kansas farmers grow an average of 340 million bushels of wheat each year, but acres planted to wheat have dropped dramatically over the past decade, from 10 million acres to fewer than 8 million. To meet future demands of a projected world population of 9.6 billion by 2050, wheat productivity needs to increase by 1.6 percent each year. To preserve biodiversity, water and nutrient resources, the majority of this increase has to be achieved via crop and trait improvement

on land currently cultivated, rather than committing new land to cultivation. In order for farmers to dedicate these precious resources to wheat production rather than production of other crops, wheat farming must become profitable.

With the reference genome sequence now completed, breeders have at their fingertips new tools to address global challenges. They will be able to more rapidly identify genes and regulatory elements underlying complex agronomic traits such as yield, grain quality, resistance to fungal diseases and tolerance to physical stress — and produce harder wheat varieties.

"Completion of the sequence is a landmark event that will serve as a critical foundation for future wheat improvement," said Allan Fritz, Kansas State University professor of agronomy and wheat breeder. "It is the key to allowing efficient, real-time integration of relevant genetics, making the selection process more efficient — it's a turbocharger for wheat breeding."

It is expected that the availability of a high-quality reference genome sequence will boost wheat improvement over the next decades, with benefits similar to those observed with maize and rice after their reference sequences were produced. "Kansas wheat farmers

have been supporting the wheat genome sequencing efforts through the Kansas Wheat Commission's wheat assessment since the establishment of the International Wheat Genome Sequencing Consortium in 2005, with a cumulative amount of nearly a quarter of a million dollars," said Justin Gilpin, chief executive officer for Kansas Wheat. "The sequence of the bread wheat genome has already had a positive effect on wheat improvement, which not only affects the science behind wheat breeding, but has a long-lasting positive outcome in regard to wheat producer productivity, profitability and, ultimately, livelihoods."

Sequencing the bread wheat genome was long considered an impossible task because of its enormous size — five times larger than the human genome — and complexity — bread wheat has three sub-genomes and more than 85 percent of the genome is composed of repeated elements.

"It is exciting to be a part of this landmark achievement," said Jesse Poland, associate professor at Kansas State University and director of the Wheat Genetics Resource Center and the U.S. Agency for International Development Innovation Lab for Applied Wheat Genomics. "This international effort, toward some-

thing that was once deemed impossible, will have tremendous impact on wheat in Kansas, and the world."

The impact of the wheat reference sequence has already been significant in the scientific community, as exemplified by the publication on the same date of six additional publications describing and using the reference sequence resource, one appearing in the same issue of *Science*, one in *Science Advances* and four in *Genome Biology*. In addition, more than 100 publications crediting the reference sequence have been published since the resource was made available to the scientific community in January 2017.

"We are extensively using the new reference sequence for more informed molecular breeding," Poland said. "It is really having a big impact."

In addition to the sequence of the 21 chromosomes, the *Science* article also presents the precise location of 107,891 genes and of more than 4 million molecular markers, as well as sequence information between the genes and markers containing the regulatory elements influencing the expression of genes.

The International Wheat Genome Sequencing

Consortium achieved this result by combining the resources it generated over the last 13 years using classic physical mapping methods and the most recent DNA sequencing technologies; the sequence data were assembled and ordered along the 21 chromosomes using highly efficient algorithms, and genes were identified with dedicated software programs.

All consortium reference sequence resources are publicly available at its data repository at URGI-INRA Versailles and at other international scientific databases such as GrainGenes and Ensembl Plants.

The International Wheat Genome Sequencing Consortium, with 2,400 members in 68 countries, is an international, collaborative consortium, established in 2005 by a group of wheat growers, plant scientists, and public and private breeders. The goal of the consortium is to make a high-quality genome sequence of bread wheat publicly available, in order to lay a foundation for basic research that will enable breeders to develop improved varieties.

Master Gardener Program now taking applications

The Frontier Extension District is currently taking applications for Master Gardener Training this fall. If you aren't sure if the Master Gardener Program is for you, ask yourself these questions: Do you enjoy working in the garden, flower bed or your lawn? Do you enjoy people, learning new things, and helping out in your community? If you answered yes to these questions the Master Gardener Program may be for you.

In the Master Gardener program, you will learn about plant biology, soils, flowers, trees and shrubs. You'll even learn about lawn care, fruits, vegetables,

indoor plants, insects, diseases and pesticides. As you can see the educational information you will receive can benefit you and your neighborhood.

This year Master Gardener training will be everyone other Saturday starting January 5th 2019 and running until March 2nd 2019. These will be eight hour days starting at 9am-5pm. Some classes may get out early but prepare to go till 5pm. We will continue to work through lunch so that we can get out as early as possible.

The November 2nd deadline is now only about a month away. Sign up today to become a knowledgeable gardening

enthusiast. To apply and get more information about Master Gardeners, go to the Frontier District webpage: www.frontierdistrict.k-state.edu click on the Lawn and Garden Tab, then the Master Gardener tab. If you don't have the internet stop by one of the district's extension offices in Lyndon, Ottawa or Garnett and pick up a hard copy of the application. The cost of Master Gardener Training is \$100.00/ person or \$150.00/ couple fee, that includes a handbook and 5 meeting sessions. Applications are due back to any of the Frontier Extension Offices by November 2nd. along with the \$100.00/ person or

\$150.00/ couple fee.

Giving back may be the best part of the Master Gardener Program. Master Gardener Volunteers are asked to give back 40 hours of service and education after completing the training. Some of these Master Gardener Projects may include assisting with the Garden Show, helping with county landscaping plantings, teaching youth about gardening, or manning an Extension Horticulture Hotline.

Please consider joining in on the fun and becoming a Master Gardener. Your yard, your neighbors and your community will thank you.

SUMMER Savings

STOCK UP & SAVE!
All Products and Sizes on Sale!



OILS & LUBRICANTS
\$100 OFF
PER GALLON

GREASES
40¢ OFF
PER POUND

**704 N MAPLE ST
GARNETT, KS
www.mfaoil.com**

..... HURRY! SALE ENDS AUGUST 31
ORDER TODAY • 785-448-5512

CONTRACTORS Guide

Get the job done right!
Check this handy directory of contracting companies before you take on that home or business project.

GUTTERING

LACO GUTTERING
Seamless Gutting • Over 30 Colors
5" Underground Drainage Systems
Aluminum • Steel • Copper 6"
1-800-432-8891
cell (620) 363-4327

ELECTRICAL CONTRACTORS

PERFORMANCE ELECTRIC SOLUTIONS
206 North Oak • Ottawa, KS • (785) 242-5748
www.performance-electric.com
A complete residential electrical service company
• Rural Electrical Service
• Transfer Switch & Generator Connection
• Bucket Truck
7-Block Certified
Licensed Electricians
Bonded • Insured
Free Estimates

BUILDING CONTRACTORS

Edgecomb Builders
GENERAL CONTRACTOR
Custom Homes • Additions
Finishing Trimwork
OFFICE CELL
Lonnie Edgecomb (785) 448-2368 (785) 204-1580

AIR CONDITIONING/HEATING

Providing quality products and service

ADAMSON BROS
Heating & Cooling
www.adamsonbros.com
785-242-9273
102 S. Walnut
Ottawa, KS

SEPTIC TANKS / SYSTEMS

D&S Sanitation LLC
Septic Tank Pumping & Holding Tanks • Inspections
Brian Falk (785) 241-4803
Reliable Service • Available 7 Days A Week • Residential & Commercial
Licensed in Anderson, Franklin, Coffey, Miami, Osage, Linn & Douglas Counties

GLASS

SINCE 1945
SUFFRON GLASS
425 Walnut • Ottawa, KS (785) 242-2515
Glass & Aluminum Products
Automotive • Residential • Commercial

BUILDING MATERIALS

Construction Supply
Contractors, Residential & Farm
Garnett Home Center
& Rental
410 N. Maple
Garnett, KS
785-448-7106 **Do it Best**

Keim & Sons Construction
Specializing in the framing and trimming of custom homes.
Call Lavern Keim (785) 448-3562
INSURED CREW

LIME & LIMESTONE

CRUSHED LIMESTONE PRODUCTS
Whitaker Aggregates
(Garnett Quarry, 4 mi. north of Garnett)
(785) 448-2600 • cell (620) 664-7449
7:30am-5pm Monday thru Friday

SIDING & WINDOWS

ANDY'S SIDING COMPANY
(785) 242-6939
2340 S. Princeton
Ottawa, Kansas
Lifetime Warranty
FREE Estimates
Serving the area for over 50 years.

FLOORING

Johnathan Edgecomb • (785) 448-3899
SAVE 40% off regular retail pricing on name brand flooring.
EDGECOMB FLOORING
SALES & INSTALLATION
FREE in-home consultation with our MOBILE SHOWROOM!
CARPET • TILE • VINYL
HARDWOODS • LAMINATE

ALL THE MATERIALS YOU NEED FOR YOUR HOME PROJECT!
7am-5pm Mon-Fri / Sat 7am-Noon
THE NEW KLEIN LUMBER
201 W. MADISON • IOLA • (620) 365-2201

TOM ADAMS CONSTRUCTION
RESIDENTIAL • COMMERCIAL • MUNICIPAL
Excavating • Site Grading • Sewer • Water Lines • Septic Systems
Lagoons • Lakes • Ponds • Soil Conservation • Rock & Dirt Haul
Tom Adams, Owner - (785) 448-3997

GAS - PROPANE

MFA OIL CONST. SITES COMMERCIAL RESIDENTIAL
N. HIGHWAY 59 • GARNETT
(785) 448-5512 or toll free 1-877-592-2743
www.mfaoil.com
FUEL • PROPANE • LUBES

TRUSS SUPPLIERS

Parker Truss & Stuff
Your #1 Wood Truss Manufacturer
Rod & Pam Clinton
(913) 898-2775

DIVERSIFIED CONTRACTING LLC
"We build on quality."
Commercial • Residential • Agriculture
Track Hoe • Backhoe • Dump Truck • Trenching • Rock Removal
Track Loader • Black Dirt • Electrical (Block Master)
913-898-4722 Mike Page - Parker, Kansas

Mitchell's Floor Covering
Come see our wide selection of carpet, vinyl, laminate and tile. We also offer countertops and showers.
115 W. 3rd • OTTAWA • (785) 242-4193
M, W, F 9am-5pm / T & Th 9am-4pm / Sat 9am-1pm

Visit The Anderson County Review online at www.garnett-ks.com.

If you would like to advertise your business in this directory call Stacey at 785-448-3121, or email review@garnett-ks.com.

As winter approaches here are four ways to prep your home

(BPT) - When you start feeling those first hints of winter, the instinct to get ready kicks in. You may dig out your car's snow brush, blanket, shovel and winter survival kit and place them in the trunk of your car. The winter coats and boots come out of storage, and you may pick up some extra mittens at the store.

We do these things to protect ourselves from the cold when we're out and about. But what do you do to protect your house against the hazards of winter? If you don't take time for maintenance and winterization now, you can end up paying for it later, whether it's in the form of higher energy bills, frozen pipes or fixing a broken furnace.

Here are four problems that can hit home during the winter and what you can do to ward

them off.

Sky-high energy bills: Do your electric bills rise during the wintertime? Heating your home accounts for about half of your home's energy bills, according to the U.S. Department of Energy. Combat the cold by sealing off any cracks or gaps with caulk and inspect entrances for worn or broken weatherstripping. Schedule a furnace inspection tuneup with an HVAC contractor and consider installing a smarter thermostat. Learning thermostats, such as Nest, can remember your favorite temperatures, turning itself down when you leave for work, as well as returning to your favorite temp at the end of the day.

Water leaks: We take our pipes for granted, but we don't always anticipate what can go wrong when we're not home.

According to the Insurance Information Institute, water damage accounts for half of all property damage claims. Add winter's freezing temperatures to the mix, and you can end up with a big problem if your home has a power outage or your furnace malfunctions.

For extra peace of mind, there's now a leak and flood protection system you can purchase that shuts off your water main's supply when it detects leaks - and sends an alert right to your smart device. LeakSmart installs directly to your home's main water supply, and wireless sensors placed around the house can detect a leak or temperature changes and shut down the whole house water supply within five seconds. And when the LeakSmart Hub is powered by a battery back-up, the system will still

work if the power and internet go out, so you don't have to worry about coming home to water damage.

The system can work on its own or be integrated with smart home systems.

If you're interested in learning more about how this smart device can protect your home, visit LeakSmart.com.

Power outages: When a winter storm hits, the ice and wind can break power lines and interrupt the supply of electricity to our homes. It's not uncommon for some outages to last for days, which is why it's always smart to be prepared.

Before winter hits, make certain your generator or other backup power source has ample fuel and is in good working order. Keep some basic supplies at the ready, so you can keep your family comfortable.

Make sure you have extra blankets, stocking caps, batteries and fully charged power banks for your mobile phones. It's also good to have a few gallons of fresh water and some cans of ready-to-eat chili and stew. If you have a camp stove, keep it in an easy-to-reach place, along with a fuel supply.

Ice dams: Another thing to watch for in the winter are pools of water forming on your roof. These can be caused by ridges of snow and ice, and eventually cause leaks to the interior of your home. Ice dams can also lead to the formation of large, pointy icicles that hang from the gutters, which can fall and injure people.

Luckily, a little work upfront can go a long way toward preventing ice dams and the damage they can cause. First, make sure the gutters

and downspouts are clear of leaves and other yard debris, so the snowmelt has a place to go. Next, poke your head into the crawlspace of your attic and see if the insulation layer is still thick enough to keep the heat from escaping through the roof. While you're up there, look for gaps and leaks. Finally, this is a good time to invest in a simple snow rake, so you can easily remove wet, heavy snow from your roof before the dams can start forming.

Now that you know the most common winter hazards that can hit home, you can take the steps to protect your investment and keep your family comfortable and safe.

Pieces & Patches Quilt Guild July minutes

The Pieces & Patches Quilt Guild was called to order by President Joleata Kent on July 26, 2018, at 9:30am in the Archer Room at the Garnett Public Library. Roll call was answered by 22 members. The minutes of the May meeting were approved as published in the newsletter. Jeanette Gadelman gave the treasurer's report for Lynn Wawrzewski. A card was passed around for members to sign to be sent to Margery Hunt who is currently at Parkview Heights Nursing facility.

Committee Reports:
Program
Jeanette Gadelman reported that 66 attended the Patricia Knoechel program on June 22. Patricia donated Eleanor Burns' latest book to the Quilt Guild. The fall retreat will be October 15, 16 & 17 and more information will be provided at the next meeting. The Judy Vore program will be at the September meeting.

Scholarship
Ruth Theis read a Thank you note from our scholarship recipient, Gabrielle Spring.

Charity Quilts
Sandra Moffat requested ideas for baby quilts as she has several.

Opportunity Quilt
Several tickets were sold on the quilt at the Patricia Knoechel program on June 22. The 2019 quilt is at the quilters.

Anderson County Fair
Terrie Gifford circulated a sign-up sheet for workers at the fair. She reviewed the following responsibilities for members sitting with quilts at the fair: Welcome visitors, have visitors sign the log, be sure

visitors do not touch the quilts and sell raffle tickets for 4-H quilt. Fair entries are due from 2 to 6 pm on Monday, July 30. Judging will be Tuesday, July 31 at 1pm. The judge is Helen Ramsey from Lyndon. Terrie reviewed the guidelines for fair entries and requested that members bring portable quilt stands to the community building before judging begins on Tuesday to use for displaying quilts. Drawing for the prizes will be done at 11 am on Friday, August 3, and entries can then be picked up by exhibitors.

Block of the Month
Sharon Rich showed her completed quilt and Shirley Allen showed her blocks.

Challenge Blocks
Bonnie Deiter made a fish hanging, Love in the Deep, from Eleanor Burns' book, Quilts Through the Seasons.

August luncheon
The Guild will again collect school supplies at the luncheon and Bonnie Deiter will deliver them to the schools. It was decided that members with last names beginning with letters from A to L will bring desserts and members from M to Z will bring salads to the luncheon. Shirley Allen will get plates and silverware and the committee will decide on beverages and table coverings. Joleata Kent will send this information to members of the August luncheon committee.

Audit Committee
Bonnie Deiter & Sandra Moffatt agreed to audit the treasurer's books after the Anderson County Fair & will contact Lynn Wawrzewski to obtain the books.

Nominating Committee

Presented the following slate of officers: President - Mary Parrott, Vice-President - Jeanette Gadelman, Secretary - Terrie Gifford, Treasurer - Lynda Feuerborn, Historian - Bonnie Deiter and the position of Newsletter Editor remains open.

New Business
Cynthia Fletcher moved and Sandra Moffatt seconded the motion that we accept the slate of officers as presented by the Nominating Committee. Motion carried. The officers will be installed at the August meeting. The discussion of a Newsletter editor will be resumed at the August meeting and all members are encouraged to consider accepting this position.

Secret Sisters
Gifts were received by Jeanette Gadelman, Shirley Allen and Lynn Wawrzewski.

Show & Tell
The following items were shown: Phyllis Gordon a charity quilt using her new accu-cutter; Violet Holt a fabric bowl cozie & a small quilt using a panel showing 2 older women in memory of her mother & sisters; Donna Sutton 2 4-H blocks for display only; Bonnie Deiter a small quilt; Joyce Buckley a large quilt and some tatting; Sharon Rich a table runner; Mary Parrott 2 small quilts and Cynthia Fletcher a wall hanging using a customer's grandmother's sweatshirts and 2 pillows using the grandmother's pajamas. Donna Sutton won the Show & Tell door prize of 3 fat quarters.

Joyce Buckley agreed to teach an "Introduction to Tatting" class following the

August meeting to members interested in learning to tat. Members interested should bring an instruction book, a tatting shuttle preferably metal and # 10 cotton thread. Joyce will bring a copy of a pattern so everyone will be learning the same pattern.

The meeting was adjourned by Joleata Kent.

Wedding, Engagement, Anniversary & Birth Announcements • Business News

Send it in ONLINE

Go to www.garnett-ks.com and click the appropriate form under "Submit News."*

It's quick & easy!

* Photos need to be emailed separately to garnett-ks.com

Visit Miami County!

These Miami County businesses appreciate your patronage and encourage you to visit your local merchants in Miami County!

Coach Light
545 Main, OSAWATOMIE
913-755-2514
LADIES' FASHIONS • GIFTS
W-TH-F 10-5 / SAT. 10-3 / CLOSED MON. & TUES.

PARK PLAZA LIQUOR
Our wine selection is unsurpassed!
1403 Baptiste Dr. M-Sat 9am-11pm
PAOLA • 913-557-5600 Sun Noon-8pm

To advertise your business here contact Stacey at (785) 448-3121.

Family service from one of Garnett's own hometown families!
MIDWEST COLLISION INC.
31570 Old KC Rd. • PAOLA • (913) 294-4016

Holy Angels Church Fall Bazaar

St. Rose School • 520 E. 4th Ave.
(Handicapped parking in the back of the school)
Dinner served from 11:00 am until 2:00 pm
Sunday, September 9, 2018

Turkey, Roast Beef, Chicken & Noodles, Mashed Potatoes, Green Beans, kraut, Apple Salad, Homemade Bread & Homemade Pies.

Craft/Bake Sale

\$9.00 Adults • \$5.00 for 10 and under • \$10.00 take out meals



Not enough bidders

AT YOUR RECENT AUCTION?

If you've recently heard about people being dissatisfied with the results of their auction or estate/farm sale, it may be because their auctioneer didn't put their advertisement in front of people who have money to spend. You want BUYERS at your auction... not GAWKERS!

The Anderson County Review has the **LARGEST PAID CIRCULATION** of any publication read in this area. People BUY the Review because they intend to **READ** it - not like junk mail - and they have the **DISPOSABLE**

INCOME to be the kind of audience you want at your auction. Add The Trading Post and total **29,000 readers** along Hwy 59 from Lawrence to Anderson County.

Tell your auctioneer to put your ad in front of the bidders with the buying power to make your sale a huge success - advertise it in the Review! (785) 448-3121



29,000 Total Readers!

MORE REACH, 1/2 PRICE

Run any display ad in **The Review**, get additional readers in Lawrence/Douglas County with **The Trading Post** at 1/2 price.

Contact us for details.

The Anderson County Review
(785) 448-3121
review@garnett-ks.com



Boil Water Advisory issued for Anderson County RWD No. 4

TOPEKA – The Kansas Department of Health and Environment (KDHE) has issued a boil water advisory for the 12 purchasing systems of Public Wholesale Water Supply District No. 12.

They include Anderson Co. RWD No. 4, City of Lebo, City of Quenemo, Coffey Co. RWD No. 3, City of Lyndon, City of Waverly, Osage Co. RWD No. 4, City of Melvern, City of Williamsburg, Osage

Co. RWD No. 6, City of Pomona and Melvern Res Arrow Rock.

Customers should observe the following precautions until further notice:

- Boil water for one minute prior to drinking or food preparation or use bottled water.
- Dispose of ice cubes and do not use ice from a household automatic icemaker.
- Disinfect dishes and other food contact surfaces by immersion for at least one min-

ute in clean tap water that contains one teaspoon of unscented household bleach per gallon of water.

• Water used for bathing does not generally need to be boiled. Supervision of children is necessary while bathing so that water is not ingested. Persons with cuts or severe rashes may wish to consult their physicians.

• If your tap water appears dirty, flush the water lines by

letting the water run until it clears.

The advisory took effect on August 20, 2018 and will remain in effect until the conditions that placed the system at risk of bacterial contamination are resolved. KDHE officials issued the advisory because of a line break resulting in a loss of pressure in the system. Failure to maintain adequate pressure may result in a loss of chlorine residuals and bacterial contam-

ination.

Regardless of whether the public water supplier or KDHE announced a boil water advisory, only KDHE can issue the rescind order following testing at a certified laboratory.

Restaurants and other food establishments that have questions about the impact of the boil water advisory on their business can contact the Kansas Department of Agriculture's food safety & lodging program

at kda.fsl@ks.gov or call 785-564-6767.

For updates online, go to: the KDHE news website at https://kchap2.kdhe.state.ks.us/NewsRelease/nr_index.aspx, the KDHE Facebook page at <http://Facebook.com/KDHEnews> or the KDHE Twitter page at <http://Twitter.com/KDHE>.

Strategic plan outlines efforts to address opioid crisis in Kansas

In 2016, there were more than 300 drug-poisoning deaths in Kansas, and approximately half of those involved a prescription or an illicit opioid. Although Kansas is below the national average for fatal opioid overdoses, the opioid crisis is an emerging threat that remains a priority for the state to address. The Kansas Prescription Drug and Opioid Advisory Committee has developed a four-year plan to

provide help to those affected and empower professionals with the strategies they need to reduce prescription drug and opioid misuse, abuse and associated adverse health outcomes.

"Kansas has an opportunity to address the opioid crisis proactively through federal programs and collaborative strategic planning with stakeholders. We convened the Kansas Prescription Drug and

Opioid Advisory Committee to carry out this critical project," said Dr. Greg Lakin, Medical Director at the Kansas Department of Health and Environment (KDHE).

The role of the Kansas Prescription Drug and Opioid Advisory Committee is to develop and implement a coordinated, multi-disciplinary state-wide strategic plan to provide a comprehensive approach to the opioid crisis in Kansas. The Kansas Prescription Drug and Opioid Advisory Committee is facilitated by DCCCA, Inc., with joint support from KDHE and the Kansas Department for Aging and Disability Services (KDADS). This blue-ribbon panel is comprised of more than 80 professionals from 42 organizations across the state. These partnerships include representatives from community organizations, professional associations, State agencies, educational organizations and health systems.

Today, the Kansas Prescription Drug and Opioid

Advisory Committee published the Kansas Prescription Drug and Opioid Misuse and Overdose Strategic Plan 2018-2022, with the overarching goal of identifying and implementing prevention and intervention efforts around prescription drug and illicit opioid abuse, thereby decreasing fatal and non-fatal overdose rates in Kansas.

"Publishing the Kansas Prescription Drug and Opioid Misuse and Overdose Strategic Plan is an important step in developing a sustainable, systematic approach to addressing the opioid crisis in Kansas," said KDADS Secretary Tim Keck. "The strategic plan will guide stakeholders at both the state and local level with the implementation of prevention and response strategies for prescription drug and opioid misuse and overdose."

This strategic plan was developed around five priority areas: Prevention, Provider Education, Treatment and Recovery, Law Enforcement,

and Neonatal Abstinence Syndrome (NAS). The goals, objectives, and strategies in the plan are driven by Kansas-specific data, support best practices, and aim to address multiple levels of impact. This document is located on the KDHE Prescription Drug Overdose/Misuse Prevention webpage: <http://www.preventoverdoseks.org>.

The document may be downloaded in full or in part from the website, which also includes information regarding the Kansas Prescription Drug and Opioid Advisory Committee as well as Kansas-specific epidemiological data. A limited quantity of hard copies will be available by request by emailing Theresa.Freed@ks.gov or by calling 785-296-5795.

This project is supported by the Centers for Disease Control

and Prevention's (CDC) Prescription Drug Overdose: Data-Driven Prevention Initiative and the Substance Abuse and Mental Health Services Administration's (SAMHSA) Partnerships for Success program.

Dr. Lakin serves on the Kansas Prescription Drug and Opioid Advisory Committee. He also serves as Chair on the Governor's Substance Use Disorder Task Force, which is in the process of developing recommendations to the Governor to further address this issue. The Kansas Prescription Drug and Opioid Misuse and Overdose Strategic Plan 2018-2022 will serve as a resource for the task force as the members compile their recommendations, due to the Governor by Sept. 1.



You Name It, We Print It

Quantities from 25 to 25,000,000

State-of-the-Art Digital Capabilities • New Direct-to-Plate Press • Award-Winning Graphic Design

- Business Cards
- Custom Forms to fit your business
- Custom Computer Forms
- Full-Color Brochures
- Pens, Balloons, Novelties
- Carbonless Forms
- Customized Folders
- Business Cards
- Letterhead
- Envelopes
- Postcards

- Direct Mail Assistance
- Digital Photography
- Latest Technology
- Fastest Service

Same-day estimates are always FREE!

Garnett Publishing, Inc.
785 448 3121
112 W. Sixth Ave. • Garnett, KS 66032



Starting at **\$2,499** | Starting at **\$1,699**

JOHN DEERE | **O'MALLEY EQUIPMENT**

Delivery Available. Financing Available W.A.C.
2701 North State St. • Iola, KS • 620-365-2187 • 800-367-2187
www.omalleyequipment.com

30x48x12 FREE Estimates

- 2 <10' x 10' Over Head Doors
- 1 <3' x 3' Double Hung Window
- 1 <36" Entry Door
- 4" Concrete Floor



YUTZY

1-800-823-8609

call us today!

Post Frame Buildings
Residential Slab Homes
Metal Roofing

\$23,900

*Price is good through August 2018

www.yutzyconstruction.com

HELP!

The warehouse manager says we need more room!

Up to 50% OFF

...on many select items!



Best
S350 RA4: ~~\$1219~~ ~~\$949~~ **\$475**
(ONE BROWN, ONE TAN)



Klausner – Foster
Sofa with reclining ends: ~~\$1329~~ ~~\$999~~ **\$699**
Console love with reclining ends: ~~\$1259~~ ~~\$949~~ **\$659**



Southern Motion
2103P Power Recliner ~~\$699~~ ~~\$559~~ **\$459**
(ONLY 2 LEFT!)
1720 Power Recliner ~~\$889~~ ~~\$599~~ **\$489**
(ONLY 3 LEFT!)



Symbol
Queen Mattress Set: ~~\$599~~ ~~\$399~~ **\$399**
(Special Buy)



Lane
2671C High Leg Recliner:
~~\$1279~~ ~~\$699~~ **\$399**



Liberty
Gathering Table w/4 chairs:
223-GT5454 ~~\$1219~~ ~~\$949~~ **\$475**

...and many more...WHILE SUPPLIES LAST!



BAUMAN'S
CARPET & FURNITURE

805 N Maple, Garnett, KS 66032 • 785-448-3216

North Highway 59 • Garnett
(785) 448-3216
Mon-Fri 8:30 a.m.-5:30 p.m.
Sat – 9:00 a.m. - 4:00 p.m.

CALENDAR

- Tuesday, August 21**
- Noon - Rotary International Club at Garnett Inn and Suites
 - 6 p.m. - American Legion Bingo at VFW Hall
- Wednesday, August 22**
- 10:30 a.m. - Kincaid Community Library Family Story Time
 - 1 p.m. - Garnett Duplicate Bridge at the Garnett Inn
 - 6:30 p.m. - Garnett Optimist Club
 - 7 p.m. - Garnett Public Library Book Discussion
- Thursday, August 23**
- 9 a.m. - TOPS at Garnett Methodist Church basement, 2nd & Oak
 - 9:30 a.m. - Pieces & Patches Quilt Guild at the Anderson County Annex
 - 6 p.m. - Pitch @ Senior Center - bring snacks
 - Garnett Saddle Club at the Garnett Riding Arena
- Monday, August 27**
- 9 a.m. - Anderson County Commission at the Anderson County Annex
 - 1-2 p.m. - Anderson County Caregiver Support Group, Park Place Plaza North Club House
 - 6 p.m. - Friends of the Arts
 - 6-8:30 p.m. - Celebrate Recovery, Garnett Church of the Nazarene
 - 6:30 p.m. - Tigers (first grade) Den Cub Scouts and Wolves (second grade) Den Cub Scouts meeting
- Tuesday, August 28**
- Noon - Rotary International Club, at Garnett Inn and Suites
 - 1 p.m. - 3 p.m. - Garnett Senior Center - Dominoes, cards and pool table
 - 6 p.m. - City of Garnett at City Hall
 - 6 p.m. - American Legion Bingo at VFW Hall
- Wednesday, August 29**
- 10:30 a.m. - Kincaid Community Library Family Story Time
 - 1 p.m. - Garnett Duplicate Bridge at the Garnett Inn
- Thursday, August 30**
- 9 a.m. - TOPS at Garnett Methodist Church basement, 2nd & Oak
 - 6 p.m. - Pitch @ Senior Center - bring snacks
- Monday, September 3**
- 9 a.m. - Anderson County Commission at the Anderson County Annex
 - 9 a.m. - 2:30 p.m. - Friendship Quilters at the Kincaid-Selma United Methodist Church
 - 6-8:30 p.m. - Celebrate Recovery, Garnett Church of the Nazarene
 - 6:30 p.m. - Garnett Lions Club at VFW
 - 6:30 p.m. - Webelos 1 & 2 (fourth & fifth grades) Den Club Scouts meeting
 - 7:30 p.m. - Kincaid Masonic Lodge No. 338
- Tuesday, September 4**
- Noon - Rotary International Club at Garnett Inn and Suites
 - 6 p.m. - American Legion Bingo at VFW Hall
 - 6:30 p.m. - Garnett Optimist Club at Mr. D's Pioneer Restaurant
- Wednesday, September 5**
- 10:30 a.m. - Kincaid Community Library Family Story Time
 - 1 p.m. - Garnett Duplicate Bridge at the Garnett Inn
 - 5:30 p.m. - USD 365 Booster Club
 - 7 p.m. - Colony Lions Club at Colony United Methodist Church
 - 7 p.m. - Kincaid Lions Club at Kincaid-Selma United Methodist Church
- Thursday, September 7**
- 9 a.m. - TOPS at Garnett Methodist Church basement, 2nd & Oak
 - 1:30 p.m. - Colony United Methodist Women at Colony United Methodist Church
 - 6 p.m. - USD 365 Endowment Association
 - 6 p.m. - Pitch @ Senior Center - bring snacks
 - 7 p.m. - USD 365 School Board
 - 7:30 p.m. - Delphian Masonic Lodge No. 44
- Monday, September 10**
- 9 a.m. - Anderson County Commission at the Anderson County Annex
 - 9 a.m. - 2:30 p.m. - Friendship Quilters at the Kincaid-Selma United Methodist Church



THE ANDERSON COUNTY REVIEW 8-21-2018 / PHOTO SUBMITTED

Pictured is the East Central District Officer Team: (back row from left) Ridge Pracht, District Sentinel of Anderson County, Brenden Meek, District President of Spring Hill and Kate Schoenberg, District Vice President of Spring Hill. (front row from left) Madelyn Starrett, District Sentinel of Ottawa, Grace Aust, District Secretary of Prairie View, and Shawna Kirk, District Treasurer of Tonganoxie.

Pracht attends FFA District Officer's Conference

Ridge Pracht of the Anderson County FFA Chapter participated in the Kansas FFA District Officer's Conference (DOC) held at the Marriott Convention Center in Junction City, KS, August 11-12. Pracht serves as the East Central District Reporter.

The theme of "Fantastic Members and How to Serve Them" encompassed the key elements of identifying the officer's StrengthsFinder themes, building a community in their districts, understanding their reason for service, and pinpointing how their personality is used in a team setting. Just as each of these ideas is

necessary in any business or organization, district officers are expected to serve with these key themes in mind as they use their strengths to impact the lives of FFA members.

Starting with an executive committee meeting, officers were able to discuss current issues facing Kansas FFA and Kansas agricultural education. Students are able to bring perspectives from around the state which will be put into action by the Kansas FFA Association. Officer's participated in workshops led by the 2018-2019 Kansas FFA Officers, and Elizabeth Meyer of Marion-Florence who is serving as

the 2018 Kansas FFA National Officer Candidate. Leaders of the Kansas State University College of Agriculture welcomed officers at a banquet and gave words of wisdom about their year of service. As the conference drew to a close, district officers reported on the ideas that they choose to pursue before heading home to implement the skills that they learned.

Pracht will serve on a team of 6 FFA members from the East Central District, who have responsibilities such as serving on the state executive meeting, planning and facilitating a district Greenhand Conference for first year members, volunteering at the State Fair, and presenting a district banquet.

The Kansas FFA District Officers Conference is facilitated and organized by the officers of the Kansas FFA Association, the College of Agriculture at Kansas State University, and the Kansas State Board of Education. Other members of the East Central team include: Brenden Meek and Kate Schoenberg of Spring Hill, Grace Aust of Prairie View, Shawna Kirk of Tonganoxie and Madelyn Starrett of Ottawa.

The Kansas FFA Association has over 9,000 members in 199 chapters. The National FFA Organization is the largest high school vocational organization in the nation and prepares its 653,359 members for leadership and careers in science, business, and technology in agriculture. The mission of the FFA is to make a positive difference in the lives of students by developing their potential for premier leadership, personal growth, and career success through agricultural education. Learn more at ksffa.org.

Music makes for better sales

The chicken fried steak I had that day at the cafe was out of this world, but without any music playing in the background, I could hear too many things I didn't want to hear.

For starters I could hear every conversation going on in the kitchen. I could hear a bearing going out of the fan in the air conditioning unit; I could hear every clink of silverware against other customers' plates. The traffic outside passing the window sounded like it was right by my table.

I didn't stay for dessert, and that cost the joint an add-on sale of \$3.49.

I've noticed since then in similar music-less situations how desperately most venues need background music, and that fact is borne out in research that shows the *right* kind of music enhances customers' moods and drives more sales.

It's true for two big reasons: 1) people are more likely to enjoy a shopping experience if they're in a good mood, and music is one of the exterior elements that gets them there; 2) the lack of music allows us to be invaded by the rest of the abrasive and invasive world sounds of every-day life - mechanization, traffic, a crying baby - and most of them just aren't all that pleasant.

The fact is, there are a lot of things that can affect customer behavior. Things like past experience always come in to play along with retail displays, color use, store layout, not to mention personal issues among customers like money and other mood determiners. But research has proven if you match background music not just to your customers but also your brand, you can get people to linger longer - about 18 percent longer on average - and boost their spending by as much as 17 percent or more.

HOW TO SELL STUFF



Dane Hicks
Publisher - THE TRADING POST

Business Insider's website reviews a handful of research examples that confirm the impact. Grocery stores, which do more retail than anybody, pioneered customer mood research and found that louder music made customers move through a store more quickly but didn't appear to reduce purchases. Softer, lower tempo music increased their length of stay and increased the purchases they made. "High brow" classical music may make people buy more at a restaurant or wine shop, but it also paints the picture in customers' minds that things in this store are more expensive, and that may affect their shopping pattern development and chances/frequency of returning there to shop.

What kind of music should you play? Consider your customer profile and the fact that your small business more than likely seeks customers from a range of ages and backgrounds. The melba toast approach is probably best, and if your customer profile changes on certain days of the week or during the day, be ready to match it with appropriate music.

Music soothes the savage beast, and it can also help you sell stuff.

*Dane Hicks, President
Garnett Publishing, Inc.
The Anderson County Review •
The Trading Post*

TRI-KO INC. is having a JOB FAIR

Friday, August 24th 9:00 a.m. to 6:00 p.m.
301 First Street Osawatometie, KS 66064

Now Hiring!

Residential Positions Available
Supported Living Assistant - Starting wage: \$10.75/hour
Positions in Paola, Osawatometie, LaCygne, and Garnett
Evening, Overnight, and Weekend hours available

Walk-In Interviews
for Residential Positions

\$250 SIGN-ON BONUS **\$200 REFERRAL BONUS**

Tri-Ko Inc.
301 First St. | Osawatometie, KS 66064
(913) 755-3025 | www.tri-ko.com

Sobba attends SEKLS workshop in Iola

Andrea Sobba of Garnett Public Library attended the Southeast Kansas Library System (SEKLS) workshop for members of the SEKnFind consortium on Lost Item Cleanup at SEKLS headquarters, Iola, Kansas on Friday, August 3, 2018.

Jason Robb, SEKnFind Coordinator, instructed library staff on using reports from the Koha integrated library system to track library materials that

have been lost or destroyed. Decisions can then be made on replacement or invoicing for reimbursement. Using the SEKnFind system, libraries are able to obtain books, videos and other materials quickly and efficiently from 45 libraries around southeast Kansas. The system reports provided by SEKnFind allow analysis of borrowing and lending information between the consortium members.

Life Requires a Steady Beat

Get the latest AFib treatment from some of the nation's best.

Ranked in the top 35 nationally for cardiology and heart surgery, Saint Luke's offers the latest AFib treatments that have fewer possible complications and faster recovery times.

Come see us for a second opinion. We may be able to get you back in rhythm faster than you thought possible.

➤ Schedule your consultation
816-751-8415
saintlukeskc.org/AndersonAFib



Saint Luke's
MID AMERICA HEART INSTITUTE



GO LIFE

PLAZA
AMERICA'S OLDEST CINEMA
Ottawa

MOVIE MUSEUM OPEN 1-4 P.M.
For show times visit our website
plazacinemaottawa.com

209 S. Main, Historic Downtown Ottawa
Cinema Line 785.242.0777

CINEMA 6

1802 1/2 East St.,
IOLA

More information:
(620) 365-2255
or visit
www.bbtheatres.com

County publishes notice of delinquent property taxes

(First published in The Anderson County Review, Tuesday, August 7, 2018) ***THIS IS NOT A TAX FORECLOSURE SALE*** NO PUBLIC AUCTION IS HELD** Property is NOT SOLD AT PUBLIC AUCTION until three years have passed from the 1st publication of delinquent tax on a parcel. The following publication is to legally perfect a tax lien against the property for Anderson County and is required by Kansas Statute. Notice is hereby given that so much of each tract of land described in the following list located in Anderson County, Kansas, as may be necessary for the purpose, will be on the first Tuesday in September 2018, bid off by one as County Treasurer of said County, in the name of and for Anderson County, at my office in the courthouse, in Garnett, Kansas, for the taxes and charges thereon, for the tax year 2017. /s/ Dana M. McDaniel Anderson County Treasurer

STATE STATUTE PROVIDES THAT ONLY THE COUNTY MAY BID; NO PRIVATE BIDS PERMITTED. EACH TRACT OR LOT IS SUBJECT TO A FEE OF \$16.00 AND 10% INTEREST PER ANNUM PRORATED. Publication indicates tax payments through July 31, 2018. Any payments made after this date are not reflected in this publication."

BERTHA MAE ADAMS 1-00501090 \$96.66 HONEY WHITCOMB Subd-KINCAID Blk-16 Lot-6-8 Sec-36 Twp-22 Rng-20
 ROGER N & PHYLLIS ADAMS LIVING TRUST 1-03502000 Acres-23. \$18.71 BEG SE COR,W1320',N TO S SIDE OF CO RD R/W,ESTRLY ALOG S SIDE OF RD, TO TO POB Sec-26 Twp-20 Rng-20
 ROGER N & PHYLLIS ADAMS TTEES 1-03502040 Acres-19.60 \$2,430.12 BEG N660',W660',SE COR SE4, TH N1320', W660',S1320', E660', TO POB Sec-26 Twp-20 Rng-20
 ROGER N & PHYLLIS ADAMS LIVING TRUST 1-03502050 Acres-60 \$134.32 E2 SE4 LESS BEG N660',W660',TH N1320', W660',S1320',E660' TO POB Sec-26 Twp-20 Rng-20
 ROGER N & PHYLLIS ADAMS LIVING TRUST 1-03502060 Acres-65 \$175.82 SW4 NE4, S2 NW4 NE4 & E440' & S495' NW4 Sec-35 Twp-20 Rng-20
 ROGER N & PHYLLIS ADAMS LIVING TRUST 1-04100370 Acres-40. \$54.35 SW4 NW4 Sec-36 Twp-20 Rng-20
 TERRY ANN ADAMS 1-00201610S1,622.48 Subd-WESTWOOD ACRES TO GARNETT BLK- 1 Lot-3 Sec-25 Twp-20 Rng-19
 ADVANCE PIPELINE LLC 1-00206500 \$241.42 RUSSELL RICKERSON SPACE # Sec-29 Twp-20 Rng-20
 LARRY SCOTT & SONIA LIN ALLEN 1-08001120 Acres-214.80 \$789.51 S2 NW4 & SW4 EX BEG 571'S NE COR SW4 S250',W500',N250',E TO POB EX E800' OF S990' OF SW4 & RD Sec-33 Twp-21 Rng-19
 LARRY SCOTT & SONIA LIN ALLEN 1-08001160 Acres-118.90 \$626.68 W3/4 OF SE4 EX RD Sec-33 Twp-21 Rng-19
 LARRY SCOTT & SONIA LIN ALLEN 1-08001170 Acres-39.40 \$297.64 E2 E2 SE4 EX RD Sec-33 Twp-21 Rng-19
 LARRY SCOTT & SONIA LIN ALLEN 1-08001200 Acres-78.20 \$605.69 W2 SW4 EX RD Sec-34 Twp-21 Rng-19
 LARRY SCOTT & SONIA LIN ALLEN 1-08002410 Acres-80.90 \$705.11 E2 NE4 EX RD Sec-04 Twp-22 Rng-19
 LARRY SCOTT & SONIA LIN ALLEN 1-08002420 Acres-80.10 \$565.47 W2 NE4 EX RD Sec-04 Twp-22 Rng-19
 DARRYL E & GEORGIANNA ANDERSON 1-00500550 Acres-2.30 \$806.44 BLK 0.4 TOG W/ADJ S1/2 E195' VAC FOURTH AVE,N1/2 ADJ THIRD AVE Subd-KINCAID RESERVE STRIP Blk-0.4 Sec-36 Twp-22 Rng-20
 JAMES FRANKLIN ATKISSON 1-00208630 \$766.94 Subd-GARNETT Blk-16 Lot-22 Sec-30 Twp-20 Rng-20
 FRANCES R BABCOCK 1-09200170 Acres-40.90 \$1,579.00 KEITH BABCOCK W2 NW4 W ATSF R/W & N MOP R/W EX RD, & EX HWY R/W, Sec-06 Twp-23 Rng-19
 FRANCES R BABCOCK 1-09300220 Acres-155.60 \$795.18 KEITH BABCOCK NE4 EX RD Sec-33 Twp-22 Rng-19
 FRANCES R BABCOCK 1-09300820 Acres-14.70 \$38.28 KEITH BABCOCK E2 NW4 N MOP R/W & W ATSF & EX HWY R/W Sec-06 Twp-23 Rng-20
 KEITH BABCOCK 1-09300830 Acres-7.40 \$265.43 NW4 LY S MOP R/W & E OLD DEPOT RD & W ATSF R/W Sec-06 Twp-23 Rng-19
 MATTHEW W & AIMEE L BAHNSEN 1-10501160 Acres-66.40 \$180.26 BEG SE COR SE4,W1360',N720',E291', N1925',E1020',S ALG SEC LN TO POB EX RD Sec-04 Twp-23 Rng-20
 MATTHEW W & AIMEE L BAHNSEN 1-10501170 Acres-6.10 \$210.38 BEG 1360'W SE COR SE4,W454.2',N385',E273',N335',E230',S720' TO POB EX RD Sec-04 Twp-23 Rng-20
 MATTHEW W & AIMEE L BAHNSEN 1-10501180 Acres-3.00 \$5,285.82 BEG 1814.2'W SE COR SE4,W273',N385', E273',S385' TO POB EX RD Sec-04 Twp-23 Rng-20
 ROBERT D BALL 1-05000450A Acres-213.90 \$1,203.90 LT 1,SW4,W2 SE4,EX BEG 50'N SE COR W2 SE4,W716.2',N716.8',SW79.8' NWLY 512.3', E825.7',S1223.5' TO Subd-BALL ESTATES Blk-01 Lot-1 Sec-17 Twp-21 Rng-19
 ROBERT D BALL 1-08100080 Acres-139.40 \$1,144.10 NE4 EX BEG SE COR NE4 W693',N1240',E714',S1223' TO POB & EX RD Sec-29 Twp-21 Rng-19
 SHIRLEY M BALL 1-00207030 \$687.05 Subd-PARKVIEW ADD TO GARNETT Blk-5 Lot-3 & 4 Sec-30 Twp-20 Rng-20
 PAUL & DEBRAH BARR 1-00204940\$29.02 GOLF CART SHED #51 Sec-19 Twp-20 Rng-20
 LARRY SPEARS 1-00209220 \$69.90 SONDRABAUGHER Subd-GARNETT Blk-40 Lot-3 & E2 LT 4 Sec-30 Twp-20 Rng-20
 SONDRBA S BAUGHER & 1-00209230\$81.26 LARRY L SPEARS Subd-GARNETT Blk- 40 Lot-5 & W2 LT 4 Sec-30 Twp-20 Rng-20
 ALLAN & JODIE BEETS 1-00203740 \$137.74 LTS 14 THRU 18 & BEG NE COR LT 13, S150',W9.3',N150',E7.4' TO POB (ALL MEAS. PER SURVEY) Subd-BRONSTON HEIGHTS Blk- 3 Sec-25 Twp-20 Rng-19
 ELIZABETH MARIE BELL 1-00209070 \$462.20 RICK BELL E30LT 16 & W16' LT 17 Subd-GARNETT Blk-22 Sec-30 Twp-20 Rng-20
 CLARON E & SHERRY A BENJAMIN 1-00210110 \$2,304.00 Subd-GARNETT Blk-6 Lot-S80LTs 10-12 Sec-30 Twp-20 Rng-20
 CURTIS D BETTINGER 1-03500760 Acres-7.70 \$1,428.50 BEG SE COR SW4,N528',W660',S528',E TO POB Sec-05 Twp-20 Rng-20

ANGELA S BETTS 1-00206520 Acres-9.30 \$3,060.96 N264' W2 NW4 SE4 S RR & EX RR & HWY R/W Subd-BARNES ADDITION Sec-29 Twp-20 Rng-20
 ANGELA BETTS 1-03503090 Acres-12.70 \$126.98 W2 NW4 SE4 S HWY EX HWY & RR R /W Sec-29 Twp-20 Rng-20 SETHALAN & ANGELA D BLACK 1-00100260 \$849.46 N07LS 6.7 & N70'W2 LT 8 Subd-COLONY Blk- 17 Sec-06 Twp-23 Rng-19
 SETHALAN & ANGELA D BLACK 1-00102590 \$782.70 BEG 60'W OF NW COR BLK 2 S150' W100' N150' E100' TO POB Subd-COULTERS 1ST ADD TO COLONY Blk- 2 Sec-07 Twp-23 Rng-19
 ELIHU MERIDATH & SHIRLEY BOAN 1-00701480 \$300.09 Subd-SUPPLEMENT TO MERRILL ADD Blk-19 Lot-1-16 INCL Sec-36 Twp-21 Rng-17
 SUSAN BOND 1-00210200 \$665.88 JODI WILLE BEG 114'S NW COR LT 1 TH E90' S34',W90 N34 TO POB Subd-BRYSON ADD TO GARNETT Blk- 4 Sec-30 Twp-20 Rng-20 GILES BOUSE 1-00701560 \$23.76 BEG NW COR LT 4,BLK 11,E65', S50',W20',N40',W45',N10'TO POB Subd-WESTPHALIA (corrected) Sec-36 Twp-21 Rng-17
 F E BOYLES CONST CO INC 1-03503010 Acres-9.10 \$1,064.88 BEG 190' W SE COR NE4 SW4,W1044',SE739' TO POB Sec-29 Twp-20 Rng-20
 FRED E BOYLES 1-00201220 \$1,300.00 BEG 1880'W OF NE SEC COR,S300',W336',N300',E336' TO POB Sec-25 Twp-20 Rng-19
 FRED BOYLES 1-00204650 \$26.12 GOLF CART SHED #12 Sec-19 Twp-20 Rng-20
 FRED BOYLES JR 1-00206740 \$4,194.16 Subd-PARKLANE ADD TO GARNETT Blk- 3 Lot-7 & 8 Sec-30 Twp-20 Rng-20
 FRED BOYLES JR 1-00214650 \$215.90 Subd-GARNETT Blk- 55 Lot-17 Sec-30 Twp-20 Rng-20
 FRED BOYLES JR 1-03501500 Acres-158.60 \$599.18 W2 SE4 & E2 SW4 EX RD Sec-16 Twp-20 Rng-20
 FRED BOYLES JR 1-03502190 Acres-4.00 \$14.88 BEG SW COR NE4 N680',E270' S660' TO POB EX RD Sec-27 Twp-20 Rng-20
 FRED BOYLES JR 1-04601600 Acres-320.30 \$2,039.94 S2 SEC EX RD Sec-24 Twp-21 Rng-20
 SETH C BRAND & KATIE L SIPE 1-00500570 \$527.62 BEG 80'E OF SE COR LT 4,N100',E285',S100',W285' TO POB Subd-KINCAID Blk- 2 Sec-36 Twp-22 Rng-20
 SETH & KATIE BRAND 1-00501380 \$522.50 N16'OF W70'OF LT 12 Subd-KINCAID Blk- 14 Sec-36 Twp-22 Rng-20
 SETH & KATIE BRAND 1-00501390\$25.88 LTS 9-12 EX N16'OF W70' Subd-KINCAID Blk- 14 Sec-36 Twp-22 Rng-20
 JEROLD K BRONSTON 1-05000630 Acres-20. \$0.48 BARBARA BRONSTON ETAL Subd-MONT IDA Blk-11 Lot-14 Sec-18 Twp-21 Rng-19
 GENIA BROWN 1-00700040 Acres-1.00 \$266.96 BEG 1363.56' W SE COR SW4,TH N216.7', W216.7',S216.7',E216.7' TO POB Sec-25 Twp-21 Rng-17
 THEODORE P & GENIA M BROWN 1-00700890 \$771.74 W92LTs 13-17 & ALL LTS 18-24 INCL Subd-SUPPLEMENT TO MERRILL ADD Blk- 5 Sec-36 Twp-21 Rng-17
 VINCENT L & SHEILA BROWN 1-00701300 \$23.94 W80' LT 26 & S6' OF W80' OF LT 27 Subd-MERRILLS ADD TO WESTPHAL Blk-15 Sec-36 Twp-21 Rng-17
 VIRGINIA BROWN 1-00210310 \$775.76 BEG NW COR LT 8 TH N70',E140',S70',W140' TO POB Sec-30 Twp-20 Rng-20
 JAMES ROBERT BROWNBACK 1-04000400 Acres-120.30 \$553.88 S2 NE4 & NW4 NE4 EX RD Sec-15 Twp-20 Rng-21
 JAMES ROBERT BROWNBACK 1-04000460 Acres-77.90 \$999.26 E2 SE4 EX RD Sec-15 Twp-20 Rng-21
 TROY L BRUBAKER 1-00216200A \$995.921* BEG AT A PT 618'W OF NW COR LT 8,TH* RUNNING E85.4",S130',TO S LN LT 7, TH* W85.4" TO CTR VAC ALY TH N130' TO POB* Subd-CHAPMANS ADD TO GARNETT Blk- 14 Sec-30 Twp-20 Rng-20
 ERIC J BRUMMEL 1-00213040 \$656.49 E3LT 22 & W25LT 23 Subd-GARNETT Blk- 34 Sec-30 Twp-20 Rng-20
 ROGER & DONNA D BRUMMEL 1-00205850 \$3,951.58 Subd-COUNTRY CLUB ADD GARNETT Lot-12 Sec-19 Twp-20 Rng-20
 ROGER & DONNA BRUMMEL 1-00209880 \$957.42 E10'LT 18 & W30'LT 19 Subd-GARNETT Blk- 36 Sec-30 Twp-20 Rng-20
 ROGER & DONNA D BRUMMEL 1-00214550 \$943.26 Subd-GARNETT Blk-55 Lot-W2 LT 8 Sec-30 Twp-20 Rng-20
 DAVID BRYAN 1-03000070 Acres-1.20 \$216.16 BEG NW COR SW4,E210',S271',W210',N TO POB EX RD Sec-02 Twp-20 Rng-20
 THOMAS P BUCKLE 1-09301050 Acres-36.20 \$302.34 BEG 30'E & 669.6'S SW COR BLK 1,COULTERS 2ND ADD,S 330',W T O RD,NE ALG RD TO PT W OF BEG, E TO POB & SW4 NW4 E OF RR EX Sec-07 Twp-23 Rng-19
 THOMAS P BUCKLE 1-09301060 Acres-1.00 \$2.58 1 AC SQ IN SW COR NW4 EX RD Sec-07 Twp-23 Rng-19
 DORIS BUNCH 1-08000700 \$1,291.32 Subd-RAILROAD ADD TO WELDA Blk-25 Lot-1, 2, & 3 Sec-35 Twp-21 Rng-19
 HOPE D BURNS 1-00500820 \$715.34 Subd-KINCAID Blk-26 Lot-7 & 8 Sec-36 Twp-22 Rng-20
 BILLY E & PATRICIA BUZZARD 1-02101800 Acres-79.00 \$2,022.28 N2 NE4 EX RD Sec-27 Twp-19 Rng-19
 C D SCHULTE AGENCY INC 1-00213300 \$3,589.42 GARNETT , BLOCK 47 , Lot 4 , SECTION 30 TOWNSHIP 20 RANGE 20 Subd-GARNETT Blk-47 Lot-4 Sec-30 Twp-20 Rng-20
 C D SCHULTE AGENCY INC 1-00214420 \$1,054.48 BEG 43.75' NE COR LT 1 S21.5' W70',N21.5'E70',TO POB TO POB Subd-GARNETT Blk- 54 Sec-30 Twp-20 Rng-20
 CANDICE C CALLAWAY 1-07200910 Acres-159.70 \$1,444.42 ORVEL & DONNA MAE COOPER SE4 EX RD Sec-06 Twp-23 Rng-18
 ROBERT CALVER 1-00217580 \$376.90 Subd-GARNETT Blk- 59 Lot-20 Sec-30 Twp-20 Rng-20
 KENNETH R CARTWRIGHT 1-04100990 Acres-59.30 \$1,371.54 NANCY ROBINSON W2 NWFR4,EX S2 SW4 NWFR4,EX RD Sec-19 Twp-20 Rng-21
 AMY DAWN CASS 1-07201425 Acres-4.40 \$676.89 SPENCER W WEST BEG 360' E NW COR NW4,TH E490',S410', W490',N410' TO POB EX RD Sec-12 Twp-23 Rng-17
 GARY R CAYLOR 1-04601110 Acres-76.80 \$633.22 S2 SW4 EX RD Sec-34 Twp-21 Rng-21
 GARY R CAYLOR 1-11000140 Acres-138.40 \$1,585.28 NW4, EX BEG 745.7' W NE COR NW4, S378.3', W230.4', S 3 DEG W258', S 20 DEG W139.6', W384.6', N 2 DEG W757.8', E723' TO POB & EX RD Sec-03 Twp-22 Rng-21

GARY R CAYLOR 1-11000140A Acres-9.60 \$881.30 BEG 745.7' W NE COR NW4, S378.3', W230.4', S 3 DEG W258', S 20 DEG W139.6', W384.6', N 2 DEG W757.8', E723' TO POB, EX RD Sec-03 Twp-22 Rng-21
 CCDC LLC 1-00100891 \$82.48 Subd-COLONY Blk- 35 Lot-E2 LT 4 Sec-06 Twp-23 Rng-19
 BRUCE L & JENNIFER CHAMBERS 1-00701070 \$1,145.60 Subd-SUPPLEMENT TO MERRILL ADD Blk- 8 Lot-17 TO 24 INCL Sec-36 Twp-21 Rng-17
 BRUCE LEE & JENNIFER C CHAMBERS 1-00701390 \$212.16 Subd-SUPPLEMENT TO MERRILL ADD Blk-17 Lot-22, 23, & 24 Sec-36 Twp-21 Rng-17
 JAMES L & PEGGY CHAMBERS 1-02102290 Acres-4.30 \$70.24 BEG 708'W N4 COR S TO CRK W ALG CRK 528' N TO SEC LN,E TO BEG Sec-01 Twp-20 Rng-19
 JUSTIN D CHRISTENSEN TRUSTEE 1-04101170 Acres-76.70 \$109.66 JEAN H CHRISTENSEN TRUSTEE W2 NW4 EX RD Sec-30 Twp-20 Rng-21
 MICHELLE E CHUDZIK 1-00216160\$94.22 RONALD K MCCAIN JEREMY & ASHLEY MCCARTY Subd-CHAPMANS ADD TO GARNETT Blk- 15 Lot-12 & E34LT11 Sec-30 Twp-20 Rng-20
 CODY CHURCH 1-04000060 Acres-4.50 \$834.02 BEG NE COR NW4, W335', S575', E335', N575', TO POB EX RD. Sec-03 Twp-20 Rng-21
 WALTER SCOTT CHURCH IV 1-04000220 Acres-40.50 \$1,115.46 NW4 SE4 EX RD Sec-09 Twp-20 Rng-19
 ZOEY CLAIRE 1-00219160 \$3.68 Subd-MANDOVI ADD TO GARNETT Blk-26 Lot-6 & 7 W OF RR Sec-31 Twp-20 Rng-20
 RUTH I CLAMON 1-00209310 \$381.42 WILLIAM MICHAEL RIDDLE Subd-GARNETT Blk-39 Lot-3 & 4 Sec-30 Twp-20 Rng-20
 MICHAEL W COBBS 1-04600460 Acres-.90 \$16.20 LTS 7 THRU 12 & ABAN RR ADJ TO LT 7 Subd-BUSH CITY Blk-6 Sec-19 Twp-21 Rng-21
 MICHAEL W COBBS 1-04600480 Acres-.80 \$12.86 LTS 1,2,3 & ABAN RR ADJ Subd-BUSH CITY Blk-7 Sec-19 Twp-21 Rng-21
 MICHAEL W COBBS 1-04600490 Acres-.50 \$8.09 Subd-BUSH CITY Blk-7 Lot-6 Sec-19 Twp-21 Rng-21
 MICHAEL W COBBS 1-04600500 Acres-.30 \$4.76 Subd-BUSH CITY Blk-7 Lot-4 & 5 Sec-19 Twp-21 Rng-21
 MICHAEL W COBBS 1-04600510 Acres-.60 \$9.52 Subd-BUSH CITY Blk-8 Lot-1-4 INCL Sec-19 Twp-21 Rng-21
 MICHAEL W COBBS 1-04600520 Acres-.90 \$14.76 Subd-BUSH CITY Blk-8 Lot-7-12 INCL Sec-19 Twp-21 Rng-21
 MICHAEL W & DEANN E COBBS 1-04600530 \$4.13 Subd-BUSH CITY Blk-8 Lot-5 & 6 Sec-19 Twp-21 Rng-21
 MICHAEL W COBBS 1-04600540 \$4.76 Subd-BUSH CITY Blk-9 Lot-6,7, EX E50' Sec-19 Twp-21 Rng-21
 MICHAEL W & DEANN E COBBS 1-04600550 \$5.71 LTS 4 & 5 & E50' LTS 6 & 7 Subd-BUSH CITY Blk-9 Sec-19 Twp-21 Rng-21
 MICHAEL W & DEANN E COBBS 1-04600560 \$4.13 Subd-BUSH CITY Blk-9 Lot-3 Sec-19 Twp-21 Rng-21
 MICHAEL W & DEANN E COBBS 1-04600590 \$6.03 Subd-BUSH CITY Blk-10 Lot-1,2, 3,4 & 5 Sec-19 Twp-21 Rng-21
 MICHAEL W & DEANN E COBBS 1-04600600 \$25.24 Subd-BUSH CITY Blk-10 Lot-13-18 Sec-19 Twp-21 Rng-21
 COBY COCHRAN 1-00501780 \$325.16 Subd-SOUTH ADD TO KINCAID Blk- 6 Lot-11 & 12 Sec-01 Twp-23 Rng-20
 JEFF COLLINS 1-00217810 \$286.36 Subd-GARNETT Blk- 63 Lot-7,8 & E2 LT 9 Sec-30 Twp-20 Rng-20
 LEO F COLLINS 1-02500030 Acres-33.60 \$100.70 SE4 SE4 EX BEG NE COR SE4,S625',W350', N625',E350' TO POB EX RD Sec-19 Twp-19 Rng-18
 LEO F COLLINS 1-02600540 Acres-5.00 \$14.88 BEG NE COR NW4 NE4 NW4,W466',S466',E466', N466' TO POB EX RD Sec-31 Twp-19 Rng-18
 ROBERT & ANN CONAWAY 1-00700920 \$830.32 Subd-SUPPLEMENT TO MERRILL ADD Blk-5 Lot-E75' LTS 7-12 Sec-36 Twp-21 Rng-17
 GRANT A & GAYLA R CORLEY 1-02601780 Acres-47.70 \$1,340.08 BEG SE COR SE4,N1297',W367',S733',W354', N179',N24 DEG E397',N217',W266',ALG N LN S2,S1316',E850' TO POB ALTS 1-36 Sec-35 Twp-20 Rng-17
 GRANT A & GAYLA R CORLEY 1-06100900 Acres-304.40 \$2,308.78 S2 SEC EX NE4 SE4 & EX BDG 50'S NE COR SW4,W680',S320',SELY TO PT 440'S & 320' W NE COR SW4 394',N180',E100' Sec-01 Twp-21 Rng-17
 GRANT A & GAYLA R CORLEY 1-06101020 Acres-160.50 \$1,099.08 E2 SW4 & W2 SE4 EX RD Sec-11 Twp-21 Rng-17
 GRANT A & GAYLA R CORLEY 1-06101030 Acres-72.60 \$259.05 E2 SE4,EX E2 NE4 SE4 SE4 & EX SW4 NE4 SE4 SE4 & EX RD Sec-11 Twp-21 Rng-17
 GRANT A & GAYLA R CORLEY 1-06101060 Acres-77.80 \$447.96 N2 NW4 EX RD Sec-12 Twp-21 Rng-17
 STACEY D CORWIN 1-00217830\$1,039.62 LISA D SNEDECOR LTS 11,12 & W10' LT 10 Subd-GARNETT Blk- 63 Sec-30 Twp-20 Rng-20
 NANCY A COULBOURN 1-04500330A Acres-78.30 \$74.28 SW4 NE4 EX RD Sec-21 Twp-21 Rng-21
 CREEKSIDE PROPERTIES LLC 1-00208900 \$552.34 Subd-GARNETT Blk-23 Lot-17 Sec-30 Twp-20 Rng-20
 CREEKSIDE PROPERTIES LLC 1-00209090 \$862.24 Subd-GARNETT Blk- 22 Lot-22 Sec-30 Twp-20 Rng-20
 CREEKSIDE PROPERTIES LLC 1-00209100 \$833.22 Subd-GARNETT Blk-22 Lot-S2 LTS23 & 24 Sec-30 Twp-20 Rng-20
 CREEKSIDE PROPERTIES LLC 1-00209590 \$588.70 Subd-GARNETT Blk-37 Lot-S62'LTS 1 & 2 Sec-30 Twp-20 Rng-20
 CREEKSIDE PROPERTIES LLC 1-00209600 \$639.20 Subd-GARNETT Blk-37 Lot-N78'LTS 1 & 2 Sec-30 Twp-20 Rng-20
 CREEKSIDE PROPERTIES LLC 1-00209620 \$734.56 Subd-GARNETT Blk-37 Lot-4 Sec-30 Twp-20 Rng-20
 CREEKSIDE PROPERTIES LLC 1-00209640 \$667.64 Subd-GARNETT Blk-37 Lot-6 Sec-30 Twp-20 Rng-20
 CREEKSIDE PROPERTIES LLC 1-00210210 \$697.04 BEG SW COR LT 1, TH N40',E132',S40', W132' TO POB EX RD Subd-BRYSON ADD TO GARNETT Blk-4 Sec-30 Twp-20 Rng-20
 CREEKSIDE PROPERTIES LLC 1-00210420 \$885.26 BEG 300'N NE COR LT 1,TH W177',N70', E177',S70' TO POB Subd-GARNETT Sec-30 Twp-20 Rng-20
 CREEKSIDE PROPERTIES LLC 1-00215270 \$583.86 E36' LT 14 & W20' LT 15 Subd-GARNETT Blk-70 Sec-30 Twp-20 Rng-20
 CREEKSIDE PROPERTIES LLC 1-00215490 \$412.28 LT 6 & W2 VAC ALLEY BET LTS 5 & 6 Subd-CHAPMANS ADD TO GARNETT Blk-4 Sec-30 Twp-20 Rng-20

30 Twp-20 Rng-20
 CREEKSIDE PROPERTIES LLC 1-00215920 \$1,030.92 LTS 11 & 12 & W2 VAC ALLEY BET LTS 12 & 13 Subd-CHAPMANS ADD TO GARNETT Blk-7 Sec-03 Twp-20 Rng-20
 TREVOR W CRONIN 1-0020754 \$61,669.68 Subd-PINEWAY ADD TO GARNETT Blk- 2 Lot-7 & E42.5 LTS 6-30 Twp-20 Rng-20
 TAMMY CROUCHER 1-00700240 \$46.82 Subd-WESTPHALIA (corrected) Blk-1 Lot-7-9 Sec-36 Twp-21 Rng-17
 PATRICIA ANN CUMMINGS 1-02700460 Acres-4.80 \$1,237.46 TINA CUMMINGS BEG SW COR NE4 N 300', E 686', S 300', W 686' TO BEG EX RD Sec-14 Twp-20 Rng-18
 DARRIN DAUGHERTY 1-00500220 \$1,934.96 LTS 1 THRU 18,TOG W/VAC ALY Subd-KINCAID Blk- 10 Sec-36 Twp-22 Rng-20
 DARRIN WILLIAM DAUGHERTY 1-00500620 \$59.48 Subd-KINCAID Blk- 3 Lot-12 Sec-36 Twp-22 Rng-20
 DARRIN & SANDRA DAUGHERTY 1-00501560 \$5.18 Subd-KINCAID Blk- 28 Lot-1-8 INCL Sec-36 Twp-22 Rng-20
 JOHN W & ALICE DAUGHERTY 1-00501100 \$23.08 HONEY WHITCOMB Subd-KINCAID Blk-16 Lot-3, 4 & 5 Sec-36 Twp-22 Rng-20
 BETTY JOY DAULTON 1-00200650 Acres-2.50 \$1,500.22 BEG 60'W & 310'N OF SE SEC COR,W458', N180',E11',N54',E450',S235' TO POB Sec-24 Twp-20 Rng-19
 ARTHUR DEWAIN & CAROLYN JEAN DAVIS 1-02600190 Acres-63 \$4,984.77 SEC 35 EX RD Sec-35 Twp-19 Rng-18
 ARTHUR DEWAIN & CAROLYN JEAN DAVIS 1-02600220 Acres-15 \$1,145.59 SW4 EX RD Sec-36 Twp-19 Rng-18
 ARTHUR DEWAIN & CAROLYN JEAN DAVIS 1-02700060 Acres-15 \$1,366.44 NE4 EX RD Sec-02 Twp-20 Rng-18
 CODY RYAN & LACIE JANE DAVIS 1-04601680 Acres-79.40 \$1,748.10 SW4 NE4 & NW4 SE4 EX RD Sec-36 Twp-21 Rng-20
 HUGH R & BETH L DAVIS 1-09300840A Acres-5.00 \$939.32 ROBERT J DAVIS N 5 AC OF SE4 NW4 E OF RW EX LY W OLD H WY EX RD Sec-08 Twp-23 Rng-19
 JON W DEPETRE 1-00217580A \$66.94 Subd-GARNETT Blk-59 Lot-19 Sec-30 Twp-20 Rng-20
 THOMAS F DEVANEY 1-00500090 Acres-67.70 \$71.86 ALL BLK 23 & S 1/2 ADJN VAC 6TH ST, E1/2 ADJN VAC GRACE ST & VAC ALY LG IN BLCK 23 Subd-KINCAID Blk- 23 Sec-36 Twp-22 Rng-20
 CALVIN D & PATRICIA A DEVOE 1-00501610 \$281.34 Subd-KINCAID Blk-29 Lot-1 & N2 LT 2 Sec-36 Twp-22 Rng-20
 KAYLA D DEVOE 1-11100040 Acres-4.70 \$371.52 BEG 1253.4'E SW COR,N421.7', E506',S421.7',W506' TO POB Sec-14 Twp-22 Rng-20
 MATTHEW WAYNE DEVOE 1-00500940 \$323.98 Subd-KINCAID Blk- 30 Lot-5 & 6 Sec-36 Twp-22 Rng-20
 DAVID J DICKES 1-00216720 \$1,026.48 Subd-GARNETT Blk-41 Lot-6 & E2 LT 7 Sec-30 Twp-20 Rng-20
 WES DIETRICH 1-00101050 \$556.34 Subd-COLONY Blk-37 Lot-6-12 INCL Sec-06 Twp-23 Rng-19
 ELSIE M DINGUS 1-00501410 \$501.10 WILBUR C DINGUS JR Subd-KINCAID Blk-14 Lot-3, 4, 5 & 6 Sec-36 Twp-22 Rng-20
 WILBUR C JR & ELSIE DINGUS 1-00501320 \$63.20 Subd-KINCAID Blk-14 Lot-1 & 2 Sec-36 Twp-22 Rng-20
 DOUBLE Z PARTNERSHIP 1-00202520 \$1,807.09 LTS 26 & 27,LTS 28 THRU 31, EX W63' Subd-NEW ORCHARD PARK ADD Blk- 2 Sec-25 Twp-20 Rng-19
 DSV SPV2 LLC 1-00208840 \$1,297.10 Subd-GARNETT Blk- 23 Lot-4,5 & 6 Sec-30 Twp-20 Rng-20
 CHERYL & JAMES DUNKIN 1-00214090 \$1,084.70 Subd-GARNETT Blk-53 Lot-3 & W2 LT 2 Sec-30 Twp-20 Rng-20
 MAURICE & PAT DURAND 1-12000680 Acres-77.20 \$126.38 W2 NW4 EX RD Sec-06 Twp-23 Rng-21
 MAURICE & PATRICIA L DURAND 1-12000790 Acres-8.40 \$13.86 S10 AC W2 SW4 EX RD Sec-05 Twp-23 Rng-21
 MAURICE & PATRICIA L DURAND 1-12000890 Acres-8.50 \$76.18 S10 AC E2 SE4 EX RD Sec-06 Twp-23 Rng-21
 MAURICE & PATRICIA L DURAND 1-12000940 Acres-79.20 \$336.28 E2 NE4 Sec-07 Twp-23 Rng-21
 MAURICE & PATRICIA L DURAND 1-12001020 Acres-159.40 \$900.04 NW4 EX RD Sec-08 Twp-23 Rng-21
 MILO JR & PATRICIA DURAND 1-12000860 Acres-7.00 \$880.58 W2 NW4 LY N & W CO RD EX BEG 247'S NW SEC COR,S100',E120',N100',W TO POB & EX BEG 580'E & 348'S,W195',S100',E195',N Sec-06 Twp-23 Rng-21
 DALE L EASLEY 1-00101320 \$208.20 DAVID LEE & MARIE

TAXES...

FROM PAGE 2B

Subd-LONE ELM Blk-7 Lot-3 & 4 Sec-05 Twp-23 Rng-20
F R JACK 1-03502960 Acres-10 \$4.16 E O BOYLE PHYLLIS WARREN BEG 31.6'E & 60'N SW COR NW4 SW4, N140', E40', S140', W40' TO POB Subd-PRAIRIE PLAZA ADD Blk-03 Sec-29 Twp-20 Rng-20
JAMES E & TONIA JACKSON 1-00700440 \$211.19 Subd-WESTPHALIA (corrected) Blk-12 Lot-1 To 1-6 INCL Sec-36 Twp-21 Rng-17
JAMES E & TONIA JACKSON 1-00700450 \$22.50 Subd-WESTPHALIA (corrected) Blk-12 Lot-10, 11 & 12 Sec-36 Twp-21 Rng-17
JONATHAN R & CARRIE L JARRED 1-00300680 \$195.55 Subd-GREELEY SUBDIVISION Blk- 28 Lot-17, 18 Sec-30 Twp-19 Rng-21
JERRY W & CATHERINE M JASPER 1-00217590 \$214.22 LOTS 21, 22 & W14' LOT 23 BLK 59 Subd-GARNETT Blk-59 Sec-30 Twp-20 Rng-20
JO LYNN JEWELL 1-00216480 \$485.60 MICHAEL ALLEN MILLS LITS 16 & 17, W18' LT 18 & E2 VAC ALY BET LITS 15 & 16 Subd-CHAPMANS ADD TO GARNETT Blk- 18 Sec-30 Twp-20 Rng-20
JOSEPH M & GLENDA M JOHNSON 1-00211680 \$1,395.26 E39' LT 19 & W2 LT 20 Subd-GARNETT Blk- 14 Sec-30 Twp-20 Rng-20
CHRIS KANAWYER & TERESA A BRAYTON 1-00218190 \$435.30 WENDEL KANAWYER Subd-MELIZA ADD TO GARNETT Blk- 1 Lot-1 Sec-30 Twp-20 Rng-20
STEPHANIE A KATZER 1-00301320 \$1,613.02 ANTHONY R KLINE LOT 13 & E2 LOT 14 & W2 VAC ALY ADD Subd-GREELEY Blk-62 Sec-30 Twp-19 Rng-21
STEPHANIE KATZER 1-00301450 \$267.52 BEG NECOR LOT 8, W38', S100', E20', N3', E18', N97' TO POB BLK 48 GREELEY Subd-GREELEY Blk-48 Sec-30 Twp-19 Rng-21
JOHN G & DOLORES KAUFMAN 1-00301040 \$221.56 LILLY GILES BEG ON E LN MARY ST 624'N OF S SEC LN, E180', N90', W180', S90' TO POB BEING PT OF SE4 Sec-30 Twp-19 Rng-21
KEITH & JANEL KAUFMAN 1-00500280 \$175.50 Subd-KINCAID Blk- 19 Lot-15 & 6 Sec-36 Twp-22 Rng-20
E SCOTT & DIEDRA A KEELER 1-00212250 \$1,080.84 Subd-GARNETT Blk-29 Lot-5 & W2 LT 4 Sec-30 Twp-20 Rng-20
NANCY A G KEMPINICH 1-0800020 \$87.66 Subd-RAILROAD ADD TO WELDA Blk-25 Lot-7, 8 & 9 Sec-35 Twp-21 Rng-19
JOHN A KENT JR 1-00217630 \$2,025.00 LOTS 14 INCL EX BEG NECOR LOT 1, TH S 21.33', NW TO PT 18.33' W OF BEG, TH E 18.33' TO POB Subd-GARNETT Blk-61 Sec-30 Twp-20 Rng-20
JOHN A KENT JR 1-00217640 \$153.02 Subd-GARNETT Blk-61 Lot-5-8 INCL Sec-30 Twp-20 Rng-20
MARTHA A KICHLER 1-03100820 Acres-3.00 \$1,599.46 MARTHA A DEHN BEG 203.6' SE COR SW4, W300', N436', E300', S426' TO POB Sec-16 Twp-20 Rng-20
RICHARD V KINDER 1-00211540 \$2,225.46 YAOWAMALN SUBINTAN KINDER Subd-GARNETT Blk-13 Lot-20 & 21 Sec-30 Twp-20 Rng-20
RICHARD ALAN & CASSANDRA DAWN KINDER 1-00212700 \$681.94 Subd-GARNETT Blk- 32 Lot-20 & E2 LT 19 Sec-30 Twp-20 Rng-20
ADAM & SHANNON KING 1-0021670B \$258.37 COM AT A PT 1692'W & 60'N SE COR NE4, TH W80', N177.5', E80', S177.5' TO POB EX RD Sec-25 Twp-20 Rng-18
KATHY J KING 1-00215560 \$560.66 Subd-GARNETT Blk- 73 Lot-4 & E36' LT 5 Sec-30 Twp-20 Rng-20
NATHAN LANGE 1-04100160 Acres-254.10 \$1,376.20 SE4 & E2 SW4 & E260'SW4 SW4 Sec-13 Twp-20 Rng-20
NATHAN LANGE 1-04100180 Acres-68.20 \$631.12 NE4 EX BEG SW COR NE2 NE4, E1 320', NWLY ALG CTY RD 577.6', N6 1.3', W542.3', NWLY 228.4', W164. 3', S599.9' TO POB EX RD Sec-24 Twp-20 Rng-20
DENISE G LAW 1-00214460 \$1,460.64 BEG NE COR LT 2, S140', W37.3', N40', E9', N100', E36.6' TO POB' Subd-GARNETT Blk-55 Sec-30 Twp-20 Rng-20
MYRON G & CARRIE L LAYNG 1-04700410 Acres-39.00 \$380.74 SW4 NW4 EX RD Sec-27 Twp-21 Rng-20
RILEY-WAYNE J LEE 1-00218390 \$176.24 JANEEL LEE Subd-MANDOWI ADD TO GARNETT Blk- 2 Lot-6-10 EX RR Sec-31 Twp-20 Rng-20
RILEY-WAYNE J LEE 1-00218400 \$133.10 JANEEL LEE Subd-MANDOWI ADD TO GARNETT Blk- 2 Lot-11-13 Sec-31 Twp-20 Rng-20
DANN A LIDDLE 1-04700230 Acres-77.40 \$408.54 E2 SE4 EX RD Sec-16 Twp-21 Rng-20
MAURICE & DELENE LINDBERG 1-00100770 \$62.12 Subd-COLONY Blk-33 Lot-6 & 7 Sec-06 Twp-23 Rng-19
MELISSA LOGAN 1-10500050 Acres-117.20 \$349.96 W2 SE4 & SE4 SW4 EX BEG SWCOR SE4, N429' E526', S429', W526' TO POB EX RD Sec-25 Twp-22 Rng-19
MELISSA LOGAN 1-10500060 Acres-77.30 \$1,057.66 E2 SE4 EX RD Sec-25 Twp-22 Rng-19
DAVID L LUCAS 1-00210800 \$1,365.88 Subd-GARNETT Blk-16 Lot-17 & 18 Sec-30 Twp-20 Rng-20
DAVID L LUCAS 1-00214800 \$766.94 Subd-GARNETT Blk-67 Lot-9 Sec-30 Twp-20 Rng-20
DAVID LUCAS 1-00215180 \$1,105.70 Subd-GARNETT Blk-69 Lot-16 & W2 LT 17 Sec-30 Twp-20 Rng-20
CRAIG ALAN LUEDKE 1-09300070 Acres-39.00 \$146.22 NW4 NW4 EX RD Sec-27 Twp-22 Rng-19
CRAIG ALAN LUEDKE 1-09300090 Acres-81.20 \$641.96 E2 NE4 Sec-07 Twp-23 Rng-19
ALFONSO LUNA 1-12001600 Acres-2.90 \$85.40 JESSIE J HAYNES BEG SECOR NE4 SE4, N198', W770', S198', E TO POB EX RD Sec-13 Twp-23 Rng-20
VICTORIA L LUTZ 1-00202881 \$1,691.74 BEG 1258' E & 40'S NW COR SE4, S225.31' W 104.66', N100', W17.5, N66' E120.95' POB Sec-25 Twp-20 Rng-19
MAA KRUPA GARNETT INVESTMENT LLC 1-00200990 \$3,697.33 BEG 439'S OF NE SEC COR, W230' S27', W148', S80', S376', N107' TO POB EX RD Sec-25 Twp-20 Rng-19
MAA KRUPA GARNETT INVESTMENT LLC 1-00205360 Acres-1.30 \$840.99 BEG 418'N SW COR SEC 29, E235' N100', E392' N148', W577', S244' TO POB Sec-19 Twp-20 Rng-20
ROGER G & DEBERA L MACE 1-00206100 \$473.39 BEG NE COR LT 5 E150', S200', W150', N200', TO POB Subd-E S NICHOLS SUBDIVISION Sec-29 Twp-20 Rng-20
ROGER G & DEBERA L MACE 1-00208100 \$387.01 Subd-GARNETT Blk- 19 Lot-1 & E2 LT 2 Sec-30 Twp-20 Rng-20
ROGER G & DEBERA L MACE 1-03502670 \$6.24 BEG SW COR NE4 NW4, N275', E150' S275', W150' TO POB Sec-29 Twp-20 Rng-20
AMY S MACKLIN 1-00217361 \$489.66 Subd-GARNETT Blk-57 Lot-16 & E10' LT15 Sec-30 Twp-20 Rng-20
DANIEL MADER 1-03100240 Acres-77.40 \$416.75 E2 NE4, LESS BEG 878.5' N SECOR NE4, W 402.5', N 25 DEG E390', N53 DEG E287', S520.4' TO POB, EX RD Sec-08 Twp-20 Rng-19
JOHN W MADER 1-03100090 Acres-4.60 \$1,681.02 BEG SE COR N2 SW4 W TO CTR POT T CRK, NWLY ALG CRK TO PT W OF PT 443' N OF BEG, E 530', S 433' TO POB EX RD Sec-05 Twp-20 Rng-19
MICHAEL J MAINS 1-00209130 \$434.52 Subd-GARNETT Blk- 21 Lot-4 Sec-30 Twp-20 Rng-20
EDWARD A MANWILLER 1-00600480 \$95.70 REBECCA RENDELL Subd-LONE ELM Blk-10 Lot-16, 17, & 18 Sec-06 Twp-23 Rng-20
ROBERT JASON MARRALI 1-00701400 \$80.86 LTS 19 THRU 21 & N7' LT 18 Subd-SUPPLEMENT TO MERRILL ADD Blk- 17 Sec-36 Twp-21 Rng-17
MARTIN OIL PROPERTIES 1-03501680A \$258.58 LEASE LAND CARD Sec-22 Twp-20 Rng-20
LEE MARTIN 1-00500840 \$56.16 Subd-KINCAID Blk- 26 Lot-3 & 4 Sec-36 Twp-22 Rng-20
PATRICIA ANN MASINGILL 1-00208210 \$575.36 Subd-GARNETT Blk-19 Lot-22 & W15' LT23 Sec-30 Twp-20 Rng-20
DALE & CINDY MCALPINE 1-00213200 \$3,790.60 Subd-GARNETT Blk- 35 Lot-16 & W2 LT 17 Sec-30 Twp-20 Rng-20
THOMAS W MCCULLOUGH 1-00217620 Acres-1.00 \$1,188.98 Subd-GARNETT Blk-60 Lot-9-16 INCL Sec-30 Twp-20 Rng-20
RANDALL D MCDANIEL ETAL 1-08001090 Acres-39.90 \$128.54 W2 E2 NE4 EX RD Sec-33 Twp-21 Rng-19
RANDALL D & TERRI MCDANIEL 1-08001130 Acres-27.00 \$27.54 BEG 571'S NECOR SW4, S250', W500', N250' E500', TO POB EX RD Sec-33 Twp-21 Rng-19
PATRICIA & ELMER MCDERWEIT 1-09300230 Acres-158.50 \$829.02 NW4 EX RD Sec-33 Twp-22 Rng-19
LELAND R MCGRAW 1-08000550 \$416.28 Subd-RAILROAD ADD TO WELDA Blk- 21 Lot-3, 4, & 5 Sec-35 Twp-21 Rng-19
MURL EDWARD & TAMMY GAIL MCKIBBEN 1-00500130A \$119.16 LTS 5 & 6 & S2 LOT 4 Subd-KINCAID Blk- 9 Sec-36 Twp-22 Rng-20
MARY L MCKINNEY 1-12001650 Acres-32.30 \$90.02 NW4 NW4, EX NE4 NW4 NW4 & RD Sec-14 Twp-23 Rng-20
DONALD L MCMAHAN 1-00300115 \$116.24 NORA BAGLEY W2 LT 7 & 8 ALG W/VAC ALY & STS Subd-GREELEY Blk- 59 Sec-30 Twp-19 Rng-21
STEPHANIE L MCNEILL 1-00208910 \$211.44 MITCHael MALONE Subd-GARNETT Blk- 23 Lot-18 Sec-30 Twp-20 Rng-20
BEN J MCREYNOLDS 1-00501990 \$48.72 Subd-SOUTH ADD TO KINCAID Blk-16 Lot-14 & S2 LT 15 Sec-01 Twp-23 Rng-20
JUSTIN & CRYSTAL METCALFE 1-00216730 \$81.26 Subd-GARNETT Blk- 41 Lot-8 & W2 LT 7 Sec-30 Twp-20 Rng-20
JUSTIN & CRYSTAL METCALFE 1-00218420 \$102.92 Subd-MANDOWI ADD TO GARNETT Blk-3 Lot-1, 2, 3 Sec-31 Twp-20 Rng-20
WILLIS METOBO 1-00214370 \$1,509.08 S39.66' LT 1 & S39.66'E70' LT 2 Subd-GARNETT Blk- 54 Sec-30 Twp-20 Rng-20
DEAN C & ANGELA MIKESSELL 1-00208680 \$679.24 Subd-GARNETT Blk-25 Lot-1 & 2 Sec-30 Twp-20 Rng-20
DEAN C & ANGELA MIKESSELL 1-05100460 Acres-5.30 \$1,255.92 E346.7' W660' NW4 NE4 LY N OF CX EX HWY R/ E 192' NW 21' Rng-20
AMOS J MILLER JR 1-02602530 Acres-39.40 \$754.04 KENNETH M YODER NW4 NW4, EX RD Sec-25 Twp-20 Rng-18
DAVID L & GERTRUDE MILLER 1-03501940 Acres-24.20 \$1,635.58 E24 AC S2 SW4 EX RD Sec-23 Twp-20 Rng-20
MARK J & AMY J MILLER 1-00300830 \$1,909.00 Subd-GREELEY Blk-50 Lot-580' 5-8 Sec-30 Twp-19 Rng-21
RANDALL A & REGINA M MILLER 1-00219050 \$69.90 Subd-MANDOWI ADD TO GARNETT Blk-19 Lot-16 & 17 Sec-31 Twp-20 Rng-20
TARRY E MILLER ETAL 1-00201320 \$958.36 MELVIN MILLER BEG 1880'W & 310'S OF NE SEC COR, S100', W336', N100', E336' TO POB Sec-25 Twp-20 Rng-19
DAVID C MILNER 1-09400170B Acres-62.00 \$266.79 N2 SE4 EX BEG SWCOR N2 SE4, N1320', E 660', S1320, W660' TO POB Sec-20 Twp-22 Rng-19
ALLEN CHET MODLIN 1-08002000 \$873.88 Subd-WELDA Blk- 3 Lot-N977-9 Sec-02 Twp-22 Rng-19
NICOLE M MOORE 1-09200300 Acres-1.70 \$821.84 S2 SE4 NE4 S MOP RW EX RD Sec-01 Twp-23 Rng-18
KIM F MORGAN 1-08000840 \$335.04 Subd-RAILROAD ADD TO WELDA Blk-27 Lot-S2 LTS 7, 8, 9 Sec-35 Twp-21 Rng-19
WILLIAM GLENN MORRIS JR 1-03502110 Acres-3.30 \$154.74 BEG NECOR BLK 1, GARNETT, E574', S371.6' W284.3', N188', W284.5', N176' TO POB Sec-29 Twp-20 Rng-20
WILLIAM GLENN MORRIS JR 1-04000420 Acres-29.30 \$220.88 N30 AC S2 NW4 Sec-15 Twp-20 Rng-21
RALPH V & PATRICIA E MOSS 1-05101480 Acres-39.60 \$2,132.72 SW4 SW4 EX RD Sec-24 Twp-21 Rng-19
VICKIE MOSS 1-00211440 \$456.00 VICKIE MOSS Subd-GARNETT Blk- 13 Lot-5 & W15' LT 4 Sec-30 Twp-20 Rng-20
TENG MOUA 1-10100110 Acres-116.50 \$371.64 KOUA VANG NW4 NE4 & N2 NW4 EX BEG 25' S N LN NW4 ON E RW LN HWY 59, E400', W400', N TO POB EX RD Sec-08 Twp-22 Rng-20
TENG MOUA 1-10200210 Acres-82.60 \$392.86 KOUA VANG SE4 NW4 & SW4 NE4 EX RD Sec-16 Twp-22 Rng-20
MICHELLE MOYER 1-08000600 \$652.48 Subd-RAILROAD ADD TO WELDA Blk- 23 Lot-1, 2, & 3 Sec-35 Twp-21 Rng-19
PATRICIA A MYERS 1-00700232 \$657.64 KENDRA CHASE Subd-WESTPHALIA (corrected) Blk- 1 Lot-12 & N2 LT 11 Sec-36 Twp-21 Rng-17
DAVID W & ASHLEY J NELSON 1-01100230 Acres-5.60 \$1,941.24 BEG 550' E & 23.75' S OF SW COR SEC 20 TH N218.28, E1300' TO W RR R/W SWLY TO PT 16'S OF S LINE SEC 20 WLY TO POB SEC 19 Twp-19 Rng-21
MONTY L & CARLA D NELSON 1-12001080A Acres-38.50 \$1,366.32 SW4 SE4 Sec-17 Twp-23 Rng-21
DOUGLAS L & TAMMIE J NEUDECK 1-00500190 Acres-1.80 \$470.28 Subd-KINCAID RESERVE STRIP Blk-0.5 Sec-36 Twp-22 Rng-20
DOUGLAS L & TAMMIE J NEUDECK 1-00500190A Acres-2.00 \$0.65 N2 OF E195' VAC FOURTH AVE LY S OF BLK 0.5 KINCAID RESERVE STRIP Subd-KINCAID RESERVE STRIP Blk-0.5 Sec-36 Twp-22 Rng-20
CARRIE O NICHOLAS 1-00208370 \$958.30 Subd-GARNETT Blk- 18 Lot-23 & 24 Sec-30 Twp-20 Rng-20
TOMMY J NICKELL JR 1-00208290 \$961.86 KERRY A NICKELL Subd-GARNETT Blk- 18 Lot-9 & 10 Sec-30 Twp-20 Rng-20
KIM NORRIS 1-00214900 \$590.70 KAREN REVEY N68' LTS 23 & 24 & E2 LOT 22 Subd-

GARNETT Blk-67 Sec-30 Twp-20 Rng-20
BEVERLY NORTH 1-00200760 \$1,302.14 ALBERT EUGENE JR & STEPHANIE THACKER SUBD-BAILEYS ORCHARD PARK ADD Blk-7 Lot-16 & N35' 15 Sec-25 Twp-20 Rng-19
LOUIS NUNEZ JR 1-00500260 \$25.64 Subd-KINCAID Blk-19 Lot-13, 14 & 15 Sec-36 Twp-22 Rng-20
RHONDA S O'BANNON 1-04000690 \$48.14 BEG NECOR NW4 S110', W414', N110', E414' TO POB, EX RD Sec-27 Twp-20 Rng-20
CARLA I OLDS 1-00500700 \$74.94 Subd-KINCAID Blk- 12 Lot-7 & 8 Sec-36 Twp-22 Rng-20
JOHN L OLSON 1-00215890 \$1,509.12 JACKIE L CALLOW LOTS 6 & 7 & W2 VAC ALY BET LOTS 5 & 6 Subd-CHAPMANS ADD TO GARNETT Blk-7 Lot-6 & 7 Sec-20 Twp-20 Rng-20
DOUG OSBORN 1-12000580B Acres-12.30 \$769.66 RUSSEL A CORNETT & DEBRA KELLEY LT 2 BLK 1 VALLEYVIEW SUBDIVISION Subd-VALLEY VIEW SUBDIVISION Sec-03 Twp-23 Rng-21
EUGENE P & WETA M OWEN TTEES 1-04000940A Acres-59.30 \$142.14 DAVID CASTLEBERRY SR ETAL S 60 AC, N2 SW4, EX RD, Sec-34 Twp-20 Rng-20
EUGENE P & WETA M OWEN TTEES 1-04601630 Acres-9.50 \$2,490.80 THOMAS BLAIR & NANCY ANN EGBERT BEG NW COR NW4 E536.1', S814.9', W536', N811' TO POB, EX RD Sec-25 Twp-21 Rng-20
SUSAN J OWENS 1-00212290 \$833.80 Subd-GARNETT Blk-29 Lot-12 & W2 LT 11 Sec-30 Twp-20 Rng-20
BRADLEY PADEN 1-00500980 \$585.20 Subd-KINCAID Blk- 27 Lot-7 TO 10 INCL Sec-36 Twp-22 Rng-20
KENNETH V PARRIS 1-00301030 \$428.94 BEG ON E LN MARY ST 714'N OF S SEC LN, E180', N80', W180', S80' TO POB, BEING PT SE4 Sec-30 Twp-19 Rng-21
JEFFREY P PATTERSON 1-08000120 Acres-38.90 \$115.60 W2 N2 NE4 Sec-25 Twp-21 Rng-19
JUDITH PECK 1-00500560 Acres-3.20 \$395.98 BRADLEY L & KELLY E PADEN BLK 0.3, TOG W/ADJ S1/2 VAC THIRD AVE, & BEG SW COR SD BLK, E266', S140', W TO ST N140' TO POB Subd-KINCAID RESERVE STRIP Blk-0.3 Sec-36 Twp-22 Rng-20
KENNETH W & KAREN K PETERSLIE 1-05200830 Acres-4.70 \$219.34 BEG 1485' N & 1837.1' W SECOR NE4, S 417.7', E496.5', N417.7', W497.6' TO POB Sec-05 Twp-21 Rng-20
ERVIN PICKERING JR 1-00701180 \$274.30 Subd-MERRILL'S ADD TO WESTPHAL Blk- 9 Lot-21 Sec-36 Twp-21 Rng-17
JIM POE 1-02605400 \$50.96 Subd-HARRIS Blk- 18 Lot-12 TO 18 INCL Sec-08 Twp-20 Rng-18
RUSSELL E PRATER 1-00217840 \$377.94 Subd-GARNETT Blk- 63 Lot-13, 14 & 15 Sec-30 Twp-20 Rng-20
WILLIAM R & HEATHER R QUINN 1-00218660 \$109.98 LTS 17 THRU 20, TOG W/ADJ S2 VAC ALY Subd-MANDOWI ADD TO GARNETT Blk-06 Sec-31 Twp-20 Rng-20
EDDIE JERRY LEE & TINA MARIE RADFORD 1-00101280 \$76.84 LTS 1,2 & E12.5' LT 3 Subd-COLONY Blk-47 Sec-06 Twp-23 Rng-19
DANIEL J RAMSEY 1-10501360 Acres-1.80 \$794.22 BEG 359.75' NWCOR SW4 SW4 E440.22', S198', W440.22', N TO POB EX RD Sec-06 Twp-23 Rng-20
DONNA RANDOLPH 1-10500780 Acres-1.00 \$496.18 BEG 1650' S NE COR E2 SW4, S230', W180', N230', E180' TO POB Sec-33 Twp-22 Rng-20
MARK EUGENE RAY 1-00100303 \$1,255.86 ELIZABETH L REISSIG Subd-COLONY Blk-1 Lot-6, 7 & 8 Sec-06 Twp-23 Rng-19
RDH INVESTMENTS LLC 1-00200190 \$177.30 BEG 371'S OF NW COR E2 SE4, E190', S36', W190', N36', TO POB Subd-HAYDENS LAKEVIEW EST ADD Sec-24 Twp-20 Rng-19
RDH INVESTMENTS LLC 1-00200740 \$68.00 Subd-BAILEYS ORCHARD PARK ADD Blk-2 Lot-4 & E88' 3 Sec-25 Twp-20 Rng-19
RDH INVESTMENTS LLC 1-00200750 \$1,299.50 Subd-BAILEYS ORCHARD PARK ADD Blk-2 Lot-1, 2 & W15' 3 Sec-25 Twp-20 Rng-20
RDH INVESTMENTS LLC 1-00201301 \$54.75 BEG 504'S OF NWCOR E2 SE4, E190', S125', W190', N125', TO POB Sec-24 Twp-20 Rng-19
KENNETH C & DOLORES J REDIFER 1-02100090 Acres-20.10 \$1,071.24 BEG E LN SD SEC & 1246.8' N SECOR, N 1229.7', W712.5', S1229.7', E712.5' TO POB EX RD Sec-19 Twp-19 Rng-20
LARRY REDMAN 1-08000710 \$367.50 Subd-RAILROAD ADD TO WELDA Blk- 25 Lot-4, 5 & 6 Sec-35 Twp-21 Rng-19
RICHARD J & KAREN S REED 1-02601360 Acres-158.00 \$4,831.84 SE4 EX RD Sec-12 Twp-20 Rng-17
AMY DALE REICHARD 1-00211800 \$1,385.32 CATHRYN A MALONEY ASHLEY FARIES Subd-GARNETT Blk-15 Lot-N70' LTS 13, 14 Sec-30 Twp-20 Rng-20
DANIEL E & HONEY M RENYER 1-00701330 \$1,036.11 Subd-MERRILL'S ADD TO WESTPHAL Blk-16 Lot-1-6 INCL Sec-36 Twp-21 Rng-17
KAREN S REVEY 1-00217860 \$88.28 LOTS 19, 20 & W5' LOT 21 Subd-GARNETT Blk-63 Sec-30 Twp-20 Rng-20
MICHAEL A & STACY RICHARDS 1-00205150 \$111.62 GOLF CART SHED #72 Sec-19 Twp-20 Rng-20
RIDGE CRAFT CUSTOM HOMES, LLC 1-00210630 \$208.93 LTS 2 & 3 Subd-EVERGREEN SUBDIVISION Blk- 1 Sec-30 Twp-20 Rng-20
JESSIE R RIGGS 1-02605510 \$312.30 ROBERT P RIGGS LTS 6,7 & E2 ADJ VAC ALY EX RR R/W Subd-HARRIS Blk- 20 Sec-08 Twp-20 Rng-18
SHAYLIN D ROBB 1-00102460 \$49.60 Subd-PINEGAR'S 1ST ADD TO COLO Blk- 4 Lot-1 Sec-06 Twp-23 Rng-19
JEFFREY S & LISA L ROBERTS 1-00101770 \$1,179.36 Subd-COLONY Blk- 63 Lot-S96' LTS 4, 5, 6 Sec-06 Twp-23 Rng-19
LEE ROBERTS 1-00203891 \$34.43 Subd-BRONSTON HEIGHTS Blk-4 Lot-8, 9 & E5' LT10 Sec-25 Twp-20 Rng-19
NATHANIEL ROBINSON 1-00215530 \$515.96 JESUS ROBINSON Subd-CHAPMANS ADD TO GARNETT Blk- 4 Lot-1 & E24' LT 2 Sec-30 Twp-20 Rng-20
JAMES R ROCKERS 1-02102310 Acres-13.60 \$605.27 BEG SWCOR NW4, N1155', E771', S660' TO CRK, SW ALG CRK TO PT 39' E SWCOR NW4, W TO BEG EX RD Sec-01 Twp-20 Rng-19
LYLE E & HELEN L ROCKERS TTEES 1-00210650 \$3,061.92 GALEN & MELLISA WILSON Subd-BUDDS ADD Blk- 2 Lot-9-13 Sec-30 Twp-20 Rng-20
MAX D ROCKERS 1-00216210 \$387.92 LTS 9, 10 & VAC ALY BET LTS 8, 9 Subd-CHAPMANS ADD TO GARNETT Blk- 14 Sec-30 Twp-20 Rng-20
RONALD E & ROBERTA M ROMIG 1-00215670 \$265.02 Subd-GARNETT Blk- 74 Lot-7 & E10' L8 Sec-30 Twp-20 Rng-20
RONALD E & ROBERTA ROMIG 1-00215680 \$1,368.64 LT 9 & W30' LT 8 & E10' LOT 10 Subd-GARNETT Blk-74 Sec-30 Twp-20 Rng-20
RONALD E & ROBERTA M ROMIG 1-00216600 \$497.20 LOTS 5 & 6 & W2 LOT 4 & VAC ALY BET LOTS 5 & 6 Subd-CHAPMANS ADD TO GARNETT Blk-25 Sec-30 Twp-20 Rng-20

RONALD E & ROBERTA ROMIG 1-00219140 \$238.14 Subd-MANDOWI ADD TO GARNETT Blk- 24 Lot-1-10 INCL Sec-31 Twp-20 Rng-20
RUSSELL L & ELEANOR ROSS 1-00600200 \$5.98 CAROL M HUNSPERGER Subd-LONE ELM Blk-7 Lot-1 & 2 Sec-05 Twp-23 Rng-20
CYNTHIA L SABISTON 1-01100350 Acres-1.20 \$2,040.90 BEG 245'E SECOR SW4 SE4, E268', E235', S268', W235' TO POB EX RD Sec-22 Twp-19 Rng-21
GENE D SAUDER REVOCABLE LIVING TRUST 1-07200650A Acres \$1,110.63 NW4 EX RD Sec-04 Twp-23 Rng-18
GENE D SAUDER REVOCABLE LIVING TRUST 1-07201050 Acres-16 \$745.66 NW4 EX RD Sec-18 Twp-23 Rng-18
GENE D SAUDER REVOCABLE LIVING TRUST 1-07201520 Acres- \$1,517.73 NW4 & W2 NE4, EX RD Sec-14 Twp-23 Rng-17
ERIK M & ANNA M SCARBOROUGH 1-00211520 \$410.92 Subd-GARNETT Blk- 13 Lot-18 Sec-30 Twp-20 Rng-20
MARY LOU SCHECKEL 1-03502650 \$702.20 ANNA BELLE SCHECKEL MARY LOU RUPPERT SW4 NE4 S OF HWY 169 EX RD Sec-29 Twp-20 Rng-20
JOHN & ROBIN SCHREINER 1-005000780 \$580.44 Subd-KINCAID Blk- 17 Lot-5 TO 8 INCL Sec-36 Twp-22 Rng-20
DANIEL D SCHULTE 1-00210160 \$2,058.52 LT 4 & E36'S2 LT 3 Subd-BRYSON ADD TO GARNETT Blk-4 Sec-30 Twp-20 Rng-20
DANIEL D SCHULTE 1-00212890 \$1,923.10 SCOTT D SCHULTE LT 3, N90' W2 LT 2 & E2 LOT 4 Subd-GARNETT Blk-34 Sec-30 Twp-20 Rng-20
SCOTT D SCHULTE 1-00207160 \$2,917.22 C D & JANE SCHULTE LOTS 9, 10 & W10' LOT 8 Subd-PARKVIEW ADD TO GARNETT Blk-6 Sec-30 Twp-20 Rng-20
MICHAEL L & CRYSTAL M SCHWEIZER 1-00701310 \$802.52 Subd-MERRILL'S ADD TO WESTPHAL Blk- 15 Lot-19 TO 22 INCL Sec-36 Twp-21 Rng-17
PAUL A & BARBARA KATIE SCOBEE 1-00202110 \$931.56 BEG 1126' N & 152' W OF SECOR NE4, W199' N225', E199', S225' TO POB SECOR NEW ORCHARD PARK ADD Sec-25 Twp-20 Rng-19
RICHARD E & DIXIE L SCOBEE 1-08000360 \$1,697.70 Subd-RAILROAD ADD TO WELDA Blk- 12 Lot-3 & 4 Sec-35 Twp-21 Rng-19
RICHARD E & DIXIE L SCOBEE 1-08000370 Acres-3.30 \$34.68 Subd-RAILROAD ADD TO WELDA Blk-12 Lot-5 & 6 Sec-35 Twp-21 Rng-19
RICHARD E & DIXIE L SCOBEE 1-08002381 Acres-17.70 \$60.22 PT S2 NE4, & N2 SE4 LYG W RR RW & E HWY 169 EX RRR RW Sec-03 Twp-22 Rng-19
BARBARA SEELEY 1-05200100 Acres-24.40 \$1,765.68 SW4 SW4 LY W RR EX RD Sec-06 Twp-21 Rng-20
DOUGLAS J SETTER 1-01100610A Acres-215.30 \$5,312.50 NW4 LYG E HWY 169 & W2 NE4 EX BEG 597.3' S OF SECOR E2 NE4, S609.9', W428.5', N609.9' E428.5' TO POB & BEG SECOR W2 SE4, S662', W664.2', N662', E664.2' TO POB & Sec-29 Twp-19 Rng-21
JUSTIN SHAFER 1-00213570 \$1,631.68 Subd-GARNETT Blk- 48 Lot-13 & W15' LT14 Sec-30 Twp-20 Rng-20
GARY R & CARRIE S SHEPARD 1-00301280 \$784.22 GARY R SHEPARD N50' LTS 1-3 & N50' OF E19' LT 4 Subd-GREELEY Blk- 62 Sec-30 Twp-19 Rng-21
WESLEY W & LISA D SHERWOOD 1-07200530A Acres-5.90 \$1,100.40 BEG 449.6' E & 60' N SW COR SW4, N419.3', E634.4', S400.6', W635.7' TO POB, Sec-31 Twp-22 Rng-18
DAVID I SHORT 1-0021670A \$399.90 BEVERLY J WEST COM AT A PT 172'W & 60'N SE COR NE4, TH W108', N177.5', E108', S177.5' TO POB Sec-30 Twp-20 Rng-19
PHYLLIS K SIZEOLE 1-00500390

College-bound students – Protect your property and set a car care plan

The transition from high school graduate to new college student is an exciting milestone, and moving away from home is part of the process for many. AAA Kansas reminds college students and their parents of important steps – which every few think of – before heading off to school: review your insurance policy and make a plan for car maintenance.

A Consumer Reports article says that dorm rooms can be a hot spot for thieves. Two roommates could have as much as \$6,000 worth of electronics alone – laptops, tablets, smartphones and gaming systems – as well as other items of value in their small living space.

According to U.S. Department of Education data of crimes reported on college campuses, theft of personal property is the most common crime, followed by motor vehicle theft.

“College students living away from home should know they may have limited coverage under their parents’ insurance policies,” said Alex Greig, Regional Insurance Manager for AAA Kansas. “Before leaving for college, students should check to see what risks and liabilities are covered.”

Homeowners and renters insurance tips for students:

- If you live in a dorm, some personal possessions may be covered under your parents’ homeowners or renters insurance policies. Expensive items such as computers and other electronics may be subject to coverage limits under a standard homeowners policy, and some states require a special student endorsement.

- If you live off-campus, purchase renters insurance. Renters insurance is necessary to protect you and your belongings, and can protect you from liability in the event that someone is accidentally injured on the property.

- Leave valuables at home. While some valuable items, such as laptops, may be needed on campus, items such as expensive jewelry may be best left at home.

- Create a “dorm inventory.” Create a detailed inventory of all items you’ll be taking with you, including photos and receipts. In the event that you need to file a claim, an up-to-date inventory will help make the process easier.

- Safeguard your items from theft. Always lock your dorm room door and never leave belongings unattended on campus. According to the Insurance Information Institute, the library, dining hall and other public places are the primary areas where property theft occurs on campus.

Auto insurance tips for students

- Coverage may depend on whether you leave home or stay in the area. If you bring a car to campus and remain on your parents’ policy, coverage likely still applies. If you attend an out-of-state school, make sure your insurance coverage follows you. It gets a little tricky if the student takes classes year round and does not plan to return home during the summers. Technically, they have relocated to their college location. It gets a little more complex if they have on campus or off campus housing.

- Check with your insurance agent. To see what discounts you may qualify for and to ensure you have adequate coverage while away at school, contact your insurance agent. If you have questions about any or are concerned about gaps in your existing coverage, contact a local insurance agent at 866-AAA-4YOU, or aaa.com/insurance.

Lessons on Car Maintenance for College Students

In addition to reviewing insurance coverage, students heading to college should also address the important subject of vehicle maintenance and repair.

“Frequently, a teenager’s vehicle is maintained by parents while living at home, and lessons on proper car care are only briefly discussed and seldom used,” said Shawn Steward, AAA Kansas spokesman. “Before hitting the road, it is vital that your college student fully understands how to independently take care of their vehicle.”

Before sending a son or daughter off to college with a car, AAA Kansas encourages

parents to sit down with the child and discuss a plan for proper vehicle maintenance, as well as how to deal with unexpected problems when parental rescue is more than just a few minutes away.

Check and Maintain Tires

Tires are one of the easiest components of a vehicle to maintain, but they are frequently overlooked until something goes wrong. Every student should have a tire pressure gauge in their vehicle, know where it is located, and understand how to use it properly. While there are a variety of tire pressure gauges, those with electronic readouts might be the easiest for the teen to use. Explain that tires should be checked at least once a month when the tires are cold.

Show your young adult where to find the vehicle manufacturer’s recommended tire pressure – typically on a label located on the driver’s door jamb or in the glove box. It is important to let them know they should not use the inflation pressure found on the tire sidewall. That is the tire’s maximum pressure level, but it might not be the correct pressure for the tire when used on their particular vehicle.

To demonstrate proper tire care, AAA offers a number of short videos that can be viewed on the AAA YouTube channel.

Know the Vehicle’s Maintenance Schedule

Performing the manufacturer’s regularly scheduled maintenance on a vehicle will greatly extend its life and help ward off more costly repairs down the road. While it’s a good idea to make sure your student’s car is current with all maintenance items prior to sending them off to college, it’s possible some items will be due while they are away.

Sit down and go over the owner’s manual with your son or daughter. Explain the recommended maintenance schedule and remind them that in addition to basic oil changes other important items such as filters, batteries and brakes must also be regularly checked and maintained. AAA recommends that parents and teens create a shared calendar with reminders so both are aware of any upcoming required main-

tenance or services.

The school year spans the winter months when inclement weather can place added demands on vehicle electrical systems. The average lifespan of a car battery is three to five years, so AAA recommends that any battery in this age range be checked before the student leaves for school. In many areas, the AAA Mobile Battery Service will come to a member’s home and provide this service at no charge.

Find a Repair Facility Near College

It is important for parents to help teens identify an auto repair shop they can trust near their school in case routine servicing or unexpected repairs become necessary.

If unfamiliar with the area around a college, visit AAA.com/Repair to locate nearby AAA Approved Auto Repair facilities. As a free public service for all motorists, AAA inspects auto repair shops around the country and only approves those that meet and continually maintain high professional standards for equipment, customer service, cleanliness and training.

When first arriving at the college, AAA recommends parents and students visit the selected repair shop and meet the staff. Ask for some shop business cards that you and your teen can keep handy in case an emergency arises.

Prepare for Roadside Emergencies

It is also important for parents to prepare their children for a breakdown or other roadside emergency – especially if they are attending college too far away to ‘call home’ for help.

Make sure the teen’s vehicle has a well-stocked roadside emergency kit with contents suitable for local weather conditions during the school year. A basic kit should include a flashlight with extra batteries, jumper cables, first-aid kit, bottled water, rags or paper towels, a tire pressure gauge, a blanket, granola or energy bars, and a selection of basic hand tools. In areas with winter ice and snow, add an ice scraper, snow brush and kitty litter or other material to increase traction if stuck in snow.

REAL ESTATE

There is money to be made on this one! With a shortage of Rental Units in the area, now is your chance to “cash in”! 3 existing units in this historic brick building, with plenty of room to ad more apartments and have retail space! Or live in the gorgeous 2400 sq ft open loft on the second floor, and rent the 2 studio apartments and retail space on the first floor to make the payments. Located in McLouth Ks, which is 30 min North of Lawrence, and 30 min West Of Leavenworth. Building is on major Hiway, and the possibilities are endless! Hurry, \$89,900 Darrell Mooney, Pia (913) 370-0431. mc20*yr*

Secluded - 5 acre building site (beautiful view) with installed, paid for, water meter. 1/8 mile S. of Hwy. 40 on E. 400 Rd. in Douglas County. Easy access to Topeka, Lawrence or KC. 70K. Call (785) 841-3881 (offered for

Benjamin Realty
Sherry Benjamin, Broker
Land • Homes • Commercial

201 N. Maple
Garnett, KS 66032
benjaminrealty@earthlink.net

Office: (785) 448-2550
Home: (785) 241-0532
Cell: (785) 304-2029

Property Source, LLC
913-884-4500
YOUR SOURCE FOR GREAT INVESTMENTS!

Chris Cygan
785-418-5435

LAND-FARMS
Investment Property
RESIDENTIAL

CLICK
www.garnettrealestate.com
HERE!

GOLD KEY REALTY

Carla Walter • Owner/Broker
785-448-7658 (cell)
www.goldkeyrealtyks.com

200 Acres Pasture Land
Hwy. 59 & 900 Rd.
Leased until Dec. 31.
Will prorate rent (\$50. A)
or Jan. 1 have full possession.
Call Lou Ann with Kansas
Property Place, 785-448-4495

sale out of an estate). *my22yr* acre or best offer. (574) 326-1724. jy3*yr*

REAL ESTATE

Stately 3 story Mansion in Holton Ks! Features 9 bedrooms, 2 baths, Home features original wood trim and floors, radiator steam heat, large lot and stone carriage house. Has two staircases, one of which leads to the third floor which was the maids quarters. This house also served as the town hospital in the 1940s. This home is in remarkable condition for its age, but does need cosmetics. It just awaits your imagination! With Prairie band Casino just a few miles away from this property, it offers excellent bed and breakfast potential. Or make it your family estate for generations to come. Unbelievable price of \$139,000! Listed by Darrell Mooney, Senior agent Pia Friend Realty. For a private showing, call Pia at 913 370 0431 mc20*yr*

Live•Hunt•Fish in rural Anderson County, Ks- Three bedroom, two bath ranch style house on 40 acres with great outbuildings, pond and free Internet, sandwiched between two other parcels totaling 238.8 acres with 197 tillable, additional in brush and woods and full of game. Another 207 with 50-70 tillable, rest in hilly woods, brush, prime for hunting with deer feeders in place for years, metal building with electric and well water. All an hour from KC, Lawrence area. To be sold in part or together. Contact Moshiri Realty Company, Overland Park, Ks., (913) 239-8888. ja9t1*

Land for sale - 62 acres, 34 acres tillable, great building site, good hunting. 7 miles East of Burlington, Kansas. \$2,400/

You name it, we print it!
Garnett Publishing

Edgecomb Builders



General Contractor

Custom Homes
Additions
Finishing Trimwork
Remodels

Lonnie Edgecomb (785) 204-1580

Sell to
29,000
customers
for only
\$6.95

Greeley Colony
Garnett Baldwin
Eudora Ottawa
Westphalia Lawrence
Oskaloosa

Reach 29,000 readers in Anderson, Franklin and Douglas counties - and beyond - when you run your For Sale, Services, Auction or Help Wanted ad in The Anderson County Review and The Trading Post. It’s almost a GUARANTEED sale, and all for just \$6.95 for 20 words (larger ads cost a little more). Just drop by our office at 112 W. 6th in Garnett or use the handy form below to print your ad and mail with your payment.

Heading: _____ Ad Start Date: _____

No. times ad to run: ___ x \$6.95 = Amount Enclosed _____



BECKMAN MOTORS

#1 In GM Sales Performance*
Outstanding Performance in GM Sales for all of Kansas



NO DOCUMENT FEES

59 Highway North • Garnett, KS • 1-800-385-5441 • www.beckmanmotorsinc.com

City Clerk City of Garnett, Kansas

The City of Garnett is seeking an experienced professional to oversee the City Clerk’s Department. This individual serves under the supervision of the City Manager performing administrative and financial duties and completes all statutory City Clerk functions. This position maintains and provides for day-to-day review of the City’s financial position and control of all municipal, fiscal, and legal records. The City Clerk supervises subordinate personnel and is responsible for the City Clerk’s department operations ensuring quality and effective customer service while completing a multitude of tasks including accounts payable/receivable, payroll, human resources, utility billing, and many others. This position is required to attend and keep the official minutes of all City Commission meetings. This position demands excellent oral and written communication skills; computer software skills including Microsoft Office; and organization and time management skills.

PREFERRED QUALIFICATIONS

- Bachelor’s degree in Public Administration, Finance, or a related field;
- Five (5) years of municipal office experience;
- Three (3) years of supervisory experience;
- Certified Municipal Clerk (CMC) Designation

The pay scale for this position is \$50,000 - \$65,000 annually with benefits including KPERS retirement, health, dental, and vision insurance, paid vacation, paid sick leave, and paid holidays. Submit application, resume, and a cover letter by 5:00 P.M. on September 28th, 2018. This position requires that the individual resides within the corporate limits of Garnett within six (6) months from the date of hire. Mail application materials to 131 W. 5th Avenue, Garnett, KS, 66032, by email: chris@garnettks.net, or online at www.HREPartners.com. Complete job description and applications are available upon request. The City of Garnett is an equal opportunity employer. The position will remain open until filled.



Whaddaya Need?

See the advertisers in our Services section!

It's **EASY** to place your ad! • (785) 448-3121 • (800) 683-4505 • admin@garnett-ks.com

Rates
Up to 20 Words.....\$4.95
Each add'l word.....55¢
(Commercial.....65¢)

BONUS: Add \$2 for 10,000 additional households in Lawrence/Douglas County in The Trading Post.

Display Ads, per column inch.....\$8.50
Statewide placement available, Call for details.

Terms
• Cash in advance
• Visa, Mastercard, Discover

Deadline
Classified Ads: 10am Friday
Display Ads: Noon Thursday

Call or send in your ad:
(785) 448-3121
(800) 683-4505 (out of area)
FAX: (785) 448-6253
EMAIL: admin@garnett-ks.com

Mail:
Garnett Publishing, Inc.
P.O. Box 409
Garnett, KS 66032



SERVICES

Caregiver - looking for work to assist an elderly person or couple. Prefer no nights or Sundays. Call (785) 489-2565 or (785) 448-5761. ag21t2*

Bauman's Pasture Maintenance
Helping local farmers since 1993.
Pasture clearing, fencing, rough terrain mowing (incl. dams), hole drilling - dirt or rock.
Joseph Bauman (785) 489-2416

STUMP GRINDING

(620) 365-9437 Cell
or
(785) 489-2539

Johnathan Edgcomb • (785) 448-3899
In Business Since 1997

EDGEComb FLOORING
SALES & INSTALLATION

FREE in-home consultation with our MOBILE SHOWROOM!
SAVE 40% off regular retail pricing on name brand flooring

Check out our Monthly Specials

CARPET • TILE • VINYL
HARDWOODS • LAMINATE



PORTABLE WELDING

785-433-3071

Lee Roberts

MISCELLANEOUS

10 cases - of decorative glass jars with stoppered tops, 15 oz and 22 oz. Used in a former customer candy operation. For sale by the dozen, mix and match if you want.. \$10 per case of 12. Photos on Lawrence Craigslist. Call or text (785) 448-3870. jn2tf

MISCELLANEOUS

Diesel Generator - HP 13123023, \$3,750. (785) 448-6191. nv14tf

Young guinea - \$8.50 each. Call Marty (785) 418-3678 or Katrina (785) 418-3679. ag14t2*

Hot Water Pressure Washers - new or reconditioned. Parts for most makes, see at R&R Equipment in Greeley. (620) 583-2421. ag21t8*

40' Grade A Steel Cargo Containers \$2550.00 in Solomon Ks. 20s' 45s' 48s' & 53s' also available Call 785 655 9430 or go online to Chuckhenry.com for pricing, availability & Freight estimates.

Save Big during Mid-America Piano's Back-2-School Sale, August 18-September 1! Verticals from \$888, grands starting at \$49/month & digitals from \$1,099! 241 Johnson Rd., Manhattan, 800-950-3774. Preview sale at www.piano4u.com/specials.

DISH TV - Best Deal Ever! Free Voice Remote & DVR Included! www.dish.com Referral Code YCD0019117934

A Place for Mom has helped over a million families find senior living. Our trusted local advisors help solutions to your unique needs at no cost to you! Call 855-973-9062

Donate your car to charity. Receive maximum value of write off for your taxes. Running or not! All conditions accepted. Free pickup. Call for details. 844-268-9386

Oxygen - Anytime. Anywhere. No tanks to refill. No deliveries. The All-New Inogen One G4 is only 2.8 pounds! FAA approved! Free info kit: 844-359-3973

Were you an industrial or construction tradesman and recently diagnosed with lung cancer? You and your family may be entitled to a significant cash award. Call 866-409-2142 for your risk free consultation.

MISCELLANEOUS

Save on your Medicare supplement! Free quotes from top providers. Excellent coverage. Call for a no obligation quote to see how much you can save! 855-587-1299

Bathroom Renovations. Easy, one day updates! We specialize in safe bathing. Grab bars, no slip flooring & seated showers. Call for a free in-home consultation: 844-283-0888

Sawmills from only \$4397.00- Make & Save Money with your own handmill- Cut lumber any dimension. In stock ready to ship! Free Info/DVD: www.NorwoodSawmills.com 800 567-0404 Ext.300N

Viagra and Cialis users! There's a cheaper alternative than high drugstore prices! 50 Pills Special \$99.00 Free Shipping! 100% guaranteed. Call now! 855-850-3904

FARM & AG

American Walnut - buying standing timber. Must have 25 or more trees. Call (916) 232-6781 in St. Joseph for details. oc17tf

JB Construction



Decks • Siding • Pole Buildings • Garages
Joe Borntreger
(785) 448-8803 • joe.borntreger@yahoo.com

Southeast Kansas Mental Health Center

CHILDREN'S AIDE

Working with children after school, 12-20 hours/Mon-Fri. Requires driver's license and reliable vehicle. Prefer experience w/children. Min. 18 years old. Drug screen required. Questions, call Ashley at (620) 365-5717 or e-mail jobs@sekmhc.org and reference SEKA.

Southeast Kansas Mental Health Center serves Allen, Anderson, Bourbon, Linn, Neosho and Woodson Counties.
Applications at www.sekmhcenter.org or e-mail jobs@sekmhc.org, reference SEKA.
EOE/AA.

NOTICES

Alcohol Anonymous meetings. Tuesdays and Thursdays, 7 p.m. 510 S. Oak, Garnett. (785) 241-0586. tfn



HAPPY ADS

Happiness is... celebrating your wedding anniversary with a FREE announcement and photo in the Review. Go to www.garnett-ks.com and click the form under "Submit News." Available FREE 24 hours/day! mc1tf

Happiness is . . . submitting your FREE wedding announcement ONLINE for publication in The Anderson County Review. Go to www.garnett-ks.com and click the form under "Submit News." Fill in the form and click SUBMIT. Available FREE 24 hours/day! mc1tf

Happiness is . . . Enjoying a delicious dinner with great friends at the Holy Angels Church Fall Bazaar, Sunday, September 9. Serving 11:00am till 2:00pm at St. Rose School. ag14t4

Happiness is . . . Annual Peach Day & Bake Sale, Ida Yoder, 19777 NW 1700 Road, Garnett. Preorder calls (785) 448-6728, (785) 448-6414. No Sunday calls please. ag21t1*

Find us on Facebook

Stay in the loop with daily news updates and breaking news from the Anderson County area.

You like this.



SERVICES

Printing: Business cards, custom envelopes, statements, forms customized to your specific needs; flyers to promote your business or event. Custom rubber stamps, printed balloons, pens, custom wall or desk plaques. 4 color brochures, 4 color flyers or cards printed and direct mailed to your most likely customers. Anderson County's full-service printer for 150 years, Garnett Publishing, Inc., 112 W. 6th in Garnett. (785) 448-3121, admin@garnett-ks.com. Call for a quote today. fb02tfn

Rytter Hardwood Floors
MASTER CARPENTER
Install, sand & finish, old & new.
(913) 594-2495

You name it, we print it.
Garnett Publishing, Inc.
(785) 448-3121

(785) 448-3208

Home For Sale



225 W. Warren Avenue
Garnett, KS 66032

1066 Sq. Ft. Living Area, 3 Bedroom, 1 Full Bath, 520 Sq. Ft. Attached Garage.

Submit bids to Garnett Church of the Nazarene. House will be sold to the highest bid on September 5th. After the winning bid has been accepted, arrangements must be made for the home to be removed from the lot by October 5th.

MAKE MONEY USE THE CLASSIFIEDS!!

MORNINGSTAR CARE HOMES
REAL CARE. REAL HOMES.

Morningstar Care Homes is seeking a Resident Care Manager for our residential care homes in Baldwin City and Ottawa.

Duties will include: • assessment of prospective residents • responsible for document control & oversight of nursing care • communication with physicians and pharmacists • medications management • scheduling & managing CMA/CNA nursing staff • family conferences • assisting in all aspects of business administration of the homes.

Long term care experience preferred, memory care training highly desirable. Fast pace and growing company. Must be a self starter, self managed individual with energy and compassion. Compensation commensurate with experience.

More information about our model of care is available at www.Morningstarcarehomes.com

Please contact us at 785-594-2603

SPECIALIZING IN COMPLETE POST FRAME BUILDINGS

QSI
Quality Structures, Inc.

Garages • Hobby Shops



Serving: Kansas & Western Missouri

www.qualitystructures.com • 800-374-6988

HOT SUMMER SAVINGS!

AUGUST SPECIAL

FREE SOLEX LT*
Reflective Insulation Condensation Barrier

Cool Your Building In The Summer And Retain Your Heat In The Winter!
*On roof only. Offer good through August 31, 2018

PUBLIC AUCTION

TOM & JOANNA HUSTON ESTATE
16409 SE Virginia Rd. • Kincaid, KS
3 miles east of Kincaid to Virginia Rd., then 3.5 miles north
Saturday • August 25, 2018 • 10:00AM

**Furniture • Appliances • Guns
Tools • Golf Cart • Miscellaneous**
2007 Ford Taurus (44,000 miles, 4door)

Pictures on KansasAuctions.net

Auctioneers:
Ben Yoder .. 785-448-4419
Marc Borntreger 785-448-8830
Col. Ben Ernst .. 620-364-6786 • Jr. Miller
Wing Man: Lavern Keim

RESTROOMS AVAILABLE
• Terms of Sale: Cash or Approved Check
• Nothing Removed Until Settled For
• Not Responsible for Accidents or Theft
• Statements day of sale take precedence over printed material.

LUNCH SERVED
CLERKS:
C. LICKTEIG
R. SCHMUCKER

AUGUST SPECIAL
30' x 40' x 10' \$25,400

Superior Quality Features:
1 - 3/0 Entry Door
2 - 10x8 Overhead Doors
2 - 3x3 Windows
4' Wainscot
12" Overhangs
4" Concrete Floor
1- 8' x 12' Lean-to w/ ceiling & Concrete floor



• Fully Engineered • Pre Engineered
• Licensed and Insured
A better choice with more lumber and a higher grade of lumber used in our standard design.

Custom Sized Buildings to Fit Your Needs!

IF YOU WANT THE FINEST IN POST FRAME STRUCTURES, JUST SAY YES!

YES
YODER ENGINEERED STRUCTURES

(844) YES-BARN
620-960-3134 - Sam Yoder
WWW.YODERSTRUCTURES.COM

SIMPLY THE BEST

REDBARN
PET PRODUCTS

JOB FAIR

August 28, 2018
10:00 a.m. & 2:00 p.m.
@ KansasWorks
1025 Main St., Great Bend, KS

Many openings in:
PRODUCTION AND SHIPPING

Experienced personnel needed:
MAINTENANCE, QUALITY CONTROL, AND ELECTRICIANS

CONDUCTING ON-THE-SPOT INTERVIEWS

Crest first day of school is Aug. 24, girl's volleyball team plays Aug. 25th at Jayhawk-Linn

Calendar

August 22-Fire Dept. fire meeting, Fire Station, 7 p.m.; 29-Court, City Hall Community Room, 6 p.m.; City Council meeting follows at 7 p.m.

School Calendar

20-23:Teacher Professional Day; 23-Teacher Work Day; 24-First day of School, Pre-K Screening; 25-high school volleyball at Jayhawk-Linn, 9 a.m.; 27-Open House, 5-7 p.m.; 28-high school volleyball at Marmaton Valley, 4 p.m.

Meal Site

22-Live music, Vision cards accepted; pork cutlet, sweet potato, Prince Edward veggie, roll, cheese cake; 24-beef taco salad, red beans and rice, shredded lettuce, tortilla chips, apricots; 27-vegetable beef soup, salad with spinach, rosy applesauce, crackers, cookie. Phone 620-852-3457 for meal reservations

Christian Church

Sunday, August 12 Larry Wittmer gave the Communion Meditation on how all people are born with sinful hearts. None of us can fellowship with God in our natural state, but thru Jesus, we can! Pastor Chase Riebel gave the sermon on "Blessing our Children". Every child has a roll to play in God's Kingdom. It's our responsibility to bring them up in wisdom and teach them the Word of God. He referenced many verses, including: Psalm 27:10, Acts 5:29, Colossians 3:23, Luke 18:15-17, etc. You can listen to the entire sermon on our website at www.colonychristianchurch.org.

Men's Bible study will be Tuesday morning at 7:00 am. Wednesday at 4:30 will be youth group, followed by a meal and prayer at 5:30, and then the adult Bible study at 7:00 pm. Our current study is on "Evangelism". Everyone is

COLONY NEWS



Mary A. Luedke
Contact (620) 852-3379 or colonynews@ckt.net with Colony news.

welcome to join us! Creative Blessing women's life group is making Cherekee double wall baskets at the parsonage Tuesday from 9-11:30 am. The cost is \$15.

Cowboy Church

Sunday, August 12 Leo Ramsey opened the service with announcements, followed by Cindy Beckmon leading praise and worship. Pastor Jon Petty shared his testimony of the hundred-fold return he received in a gift he gave.

Becky Petty and David Broyles shared about the School of the Prophets they attended the previous week in Redding, California, reminding the congregation that all have been called to prophesy, Acts 2:17, 1 Corinthians 14:1, by intentionally spending time with the Father to know His heart for those we encounter.

Thursday praise band practice and bible study is open to all and starts at 5:30 p.m.. Sunday service at High Point are now lived streamed on Facebook at 9 a.m.

Northcott Church

August 23-Women of Faith, 6:30 p.m., Dinner menu is salad. Contact person: Leon LaGalle-620-228-2644

UMC

A guest speaker brought the message titled "Temptation" Sunday August 12 at the United Methodist Church using scripture 2 Samuel 11:1-15.

Colony Day

This year a Crest graduate,

Randy Myers, will have a table at the Vendors located in the GSSB parking area. Randy will greet his former friends and others. Randy graduated from Crest in 1969, has recently retired and is on his way to Florida where he and wife, Lila will be living. Randy has been in the trucking business many years and he has written a book telling of his experiences as a trucker. He will be here with several of his books. Don't miss visiting with him and his wife! No doubt his experiences are very interesting.

Since publishing in last week's Colony News items which contained the events of Colony Day now added at 10 a.m. is Colony Christian Church Youth Band. Also at 12 noon is Terry Ellis Memorial Pony Pull -by Jay Franklin-north of Tim's Transmissions. Also added is "Drawings to take place throughout day" Please add these to your list.

Crest Elementary and Middle School -2018-19

Shane Walter - Elementary Principal; Travis Hermreck - Middle School Principal and Middle School Athletic Director; Gerri Godderz - Elementary and Middle School Secretary and serves as Treasurer of Crest District No. 479.

Bethany Michels - Pre-K teacher-Middle School Cheer Sponsor; Brenda Stephens - Kindergarten teacher; Kaitlyn Dispensa - 1st grade teacher and Assistant Middle School Track Coach; Lori Garland - 2nd grade teacher; Stephanie Edgerton - 3rd grade teacher; Abigail Hermreck - 4th grade teacher; Vivian West - 5th grade teacher.

Tish Hug - Middle School Math and Middle School PE; Middle School Track coach and Assistant Middle School

Volleyball coach; Craig Frazell - School Counselor; Austin Lee - Middle School Social Studies; Martin Bambick - Business Teacher; Zach Mason - Physical Ed Middle School Football coach and Assistant Middle School Boys Basketball coach; Steven Wilson - Elementary Music and Middle School Band teacher; Rachel McGee - Middle School Math teacher; Anna Allen - Middle School English teacher; Lisa Wicoff - Middle School English, Science and keyboarding teacher and Middle School Stuco Sponsor; Kelly Ball - Elementary Resource teacher; Megan Mason - Middle School Resource teacher; Bailey Lee - Middle School Science teacher and Middle School Volleyball coach; Brandt Miller - Middle School Boys Basketball Coach; Brenna Hammond - Middle School Girls Basketball Coach; Kerry Allen - Assistant Middle School Girls Basketball Coach; Hannah Boehm - Middle School Ag teacher; and Caitlin Callaway - Middle School FACS teacher.

CEF

Crest Education Foundation met August 9 at the Colony Community Room. All officers were present. They were joined by guest Debbie Oswald.

Crest Community Open House plans were finalized and logistics of the event were discussed. A meal of hotdogs, chips, cookies and ice cream will be provided this year. Local Lions Club members will grill the hotdogs and provide outdoor seating. Colony United Methodist women will be available to help with serving. All food and supplies have been donated. Special thanks to Bollings Meat Market, G&W Foods, GSSB-Colony Colony United Methodist Church and Garnett Orscheln's for their

contributions. At the invitation of Mr. Walter, community and school groups alike have been welcomed to attend and set up booths. CEF will provide a welcome sign, an informational booth and a fun photo booth at the event. Advertisement will go up around the district, as well as being posted to social media. We hope all community members will attend and enjoy the event on Monday, August 27, from 5-7pm.

CEF will also be present at the Colony Day Celebration on Saturday, Sept. 1. They will host a Lancer lemonade stand in the bank parking lot from 10 a.m-5 p.m. and learn more about CEF. Thanks to Pat and Trena Golden for donating supplies needed for this project. Watch for the CEF float in the parade as well!

Other items of discussion were continuing CEF involvement in the community and further fundraisers to benefit Crest School. One specific project CEF plans to start soon is their Read 2 Lead Campaign. The first stage of this campaign will offer new library books to Crest Elementary. Thank you to all that supported our Softball Tournament and Flamingo Fundraiser this past spring. Your contributions will make the first stage of the campaign possible. The next CEF meeting will be held on Thursday, Sept. 6, at 6 p.m. in the City Hall Community Room.

Lions Club

Superintendent Shane Walters, new Crest K-5 Principal and Superintendent was a guest at the August 1 meeting. Eight members answered roll call. Vice President Butch Lytle introduced Shane Walters. He spoke about his life and family. He also expressed a desire for the

school and community to work together to improve the school. School starts on August 24. Enrollment for previous students is on August 15 and 16. Enrollment for new students is on August 17. There will be an open house on August 27. The open house will be between 5 and 7 p.m. Lions Club members will cook hot dogs for the event. The United Methodist Women will provide cookies and ice cream. Shane hoped the community would have a good turnout for the event. Members voted to set up a table at the school's open house.

Kenton King reported the Lancer cut out was ready for paint. He is preparing to paint and mount the Lancer and letters. Mary Scovill and Sue Colgin led a discussion about creating a Lions Club pin for the Colony club. They will research prices and designs. Gene Anderson reminded members Colony Day will be Sept. 1. Members will cook breakfast again. Members voted to purchase a tablet to raffie off and to donate to the Colony Day committee for the event. Meeting was adjourned by Vice President Butch Lytle.

Fun Facts

Yummy Snack-Summer's most popular vegetable is watermelon. It is part of the cucumber, pumpkin and squash family. Now That's Hot! 134 degrees was the highest recorded temperature measured in the US at Furnace Creek in Death Valley, Calif. on July 10, 1913. Cool It! - The Ancient Egyptians circulated water through the walls of homes to cool them to beat the desert heat. Summer Days - The Dog Days of Summer weather weeks between July 3 and August 11, named after the Dog Star (Sirius) in the constellation of Canis Major.

New technology will define the future of farming

(BPT) - When you think of automated vehicles, you probably think of driverless cars. While that particular movement is certainly in the news, it's not the only place where driverless technology is gaining momentum. Did you know that driverless technology innovations are occurring every day in agriculture as well? While most of us won't see this technology since it's confined to the farm, driverless tractors are poised to change the way our food is grown.

The race to autonomy

Today's driverless tractors still need an operator to keep the tractor on task. But for 20 years, farm equipment manufacturers have been working on building a precision platform with GPS navigation to provide tractors with pure self-driving automation. The ultimate goal is to offer farmers driverless equipment that is smart - or autonomous - so it can perform tasks completely independent of human intervention.

The farm equipment industry has spent a couple of decades moving toward developing autonomous equipment, and the race to commercially market that equipment has recently moved into high gear.

In 2016, both New Holland and Case IH introduced autonomous tractor prototypes, which the companies are still testing in the field. At the same time, John Deere signaled its commitment to autonomous machinery when it acquired Blue River Technology - a company that specializes in computer vision and machine learning, key technologies for developing smart farm equipment.

The digital component

In addition to performing the desired tasks, smart farm equipment also has the ability to capture vital data about the operation and how the land is being used. This data will be invaluable to farmers, according to Dan Burdett, global head of digital agriculture at

Syngenta.

"The driverless tractor and automated farm equipment will be able to record any field event, which is important for developing insights, such as calculating return on investment," he says. "Capturing timely and accurate data to document field applications for reports and stewardship requirements will also be possible."

Because various sensors, tools and artificial intelligence will automate data collection, Burdett says the data will "enable a whole new level of decision-making capabilities. Growers will benefit from all of it," he says, adding that the adoption of digital technologies in the ag industry is inevitable and moving fast.

"It's escalating, and that's driven partly by farm economics," says Burdett. "It's very important for farmers to know their numbers. Digital tools and information technology can help farmers be better business people."

The future of autonomy

For many years, the components needed to bring autonomous vehicles to market were cost-prohibitive for ag manufacturers. But that is changing. Uber, Google and Tesla have made big investments in technology for their self-driving cars, which has substantially lowered the cost of some components that are also used in automated farm equipment.

As more industries use these components, prices will drop further, placing autonomous technology within reach of farmers. The field of automated farm equipment is fertile, and it's growing rapidly.

To learn more about automated farm equipment and other agricultural trends, go to www.syngentathrive.com.

FOR SALE BY OWNER?

There's no better spot than this one to tell your potential buyers you want to sell! Call to place your ad today - (785) 448-3121

The importance of dialogue between farmers and consumers

More often than we'd like to admit we sometimes shoot ourselves in the foot when talking about the challenges we face in farming and ranching. These conversations with our friends, neighbors and family members take place at the local café, filling station, after church or Friday evening ball games.

During these visits, farmers and ranchers sometimes conclude that consumers and non-aggies don't like them. Or, their urban acquaintances don't listen to them or care one iota about raising crops or caring for livestock. Most people don't need to know much about farming today. They probably think about agriculture less than 30 seconds a year and 20 seconds of that time is based on misinformation.

Why should they?

Do farmers and ranchers wonder what a Detroit automaker does? Who he or she is? And what about their family? While non-farm and ranch people harbor misconceptions about agriculture, believe me, they like farmers and ranchers. They admire this profession, especially if they understand farmers and ranchers provide the food their families eat.

Still, no one wants to be edu-

cated or preached to. Humans like to engage in conversations. They like give and take.

INSIGHT



JOHN SCHLAGECK, Kansas Farm Bureau

Usually, if a person is knowledgeable about a profession like raising cattle, another person who doesn't know about the livestock industry may be curious and willing to listen.

And while no one understands agriculture like farmers and ranchers, encourage and foster dialogues with those who know little about this profession. This includes people outside your comfort zone - someone you don't usually talk to like city cousins, foodies, medics, lawyers, etc.

Conduct such conversations on a flight to another state or country. Develop dialogue with people at a professional meeting, just about anywhere and with anyone who isn't savvy about agriculture.

Times continue to change. Forty years ago, people

expressed little interest in agriculture.

As a fledgling photo journalist in the mid-1970s, I can't remember someone asking me about agriculture at a social event. This just didn't happen even though some knew I worked in ag journalism.

Agriculture wasn't hip, cool or fly back then. Today the tables have turned, and some people are quite interested in where their food comes from. They don't hesitate to walk up to you, cocktail in hand and ask, "Tell me about antibiotics and beef production."

Talk to them. Tell your story. Exude passion about your chosen profession.

But remember - ask them about their profession, who they are and what makes them tick. Listen.

Develop those relationships and build on those dialogues. Before you can expect someone to listen to you for one-half hour about how important international trade is to your bottom line, you must listen to them tell you about their home and garden, their chosen path in life or whatever else they choose to talk about at the time.

There is a voice that doesn't use words - listen.

John Schlageck is a leading commentator on agriculture and rural Kansas. Born and raised on a diversified farm in northwestern Kansas, his writing reflects a lifetime of experience, knowledge and passion.

REAL ESTATE

Brokers and Related Services

Also, be sure to check the Review's Regional Classifieds for listings.



Benjamin Realty
Sherry Benjamin, Broker

Land • Homes • Commercial

201 N. Maple
Garnett, Ks 66032
benjaminrealty@earthlink.net

Office: (785) 448-2550
Home: (785) 241-0532
Cell: (785) 304-2029

AFFORDABLE HOME LOANS



Garnett • Colony • Hepler • Ottawa • Pomona • St. Paul • Walnut

114 W. 4th, Garnett
(785) 448-6191
(800) 530-5971
(785) 448-6200



Agents ready to assist you:
Scott Schulte, Broker
(785) 448-5351

Michelle Ware (785) 214-8489
Stacie McDaniel (785) 448-8086
Dan Schulte (785) 448-5332
Jamison Brummel (785) 550-1137
Kinlee Jones (785) 204-2241

email us for information at info@garnettrealstate.com
Visit our informative website at www.garnettrealstate.com to search all MLS listings & more.

Monday: \$1 tacos, beans, rice, Natural Light
Tuesday: bbq & burgers, house-smoked meat sandwiches, brisket, ham, turkey, or try our new 1/2 pound cheeseburger
Wednesday: Fried chicken
Thursday: Meatloaf
Friday: Chicken fried steak or chicken fried chicken
Saturday: Different special every week - every 1st Sat. ribeye steak, 3rd Sat. boiled shrimp
Sunday: Homemade pan-fried chicken with sides- mashed potatoes, chicken gravy, corn, potato salad, macaroni salad, slaw.



PARKER, KS 913-898-6211

To be added to this once-a-month real estate guide
Call Stacey at (785) 448-3121.



Insurance, securities alignment saves money, increases efficiency of state agencies

The Kansas Insurance Department (KID) and the Office of the Kansas Securities Commissioner (KSC) aligned as one state agency on July 1, 2017. In the 13 months since then, we have achieved many of the savings and service goals that we anticipated when we introduced legislation to make the transition possible.

As you might recall, the securities agency became a division of the insurance department when the legislation became effective. The law gave the insurance commissioner the authority to appoint the securities commissioner for a four-year term. Also, the securities commissioner can only be removed for official misconduct.

When we touted the alignment, we told the Kansas Legislature that we could show significant financial savings and service improvements because of it. Let me list some of those results that have occurred since last year.

- Total full-time equivalency (FTE) positions for KSC were reduced from 30 to 26 in fiscal year (FY) 2018 and reduced to 25 in FY 2019, in the updated budget estimates for the KSC division. Most of this reduction came from closing the KSC office in Prairie Village, KS, and by not filling a position being vacated by a retirement in April 2018.

- Total FTE positions for KID (other than KSC positions) have been reduced from 109 to 105.3 in both FY 2018 and FY 2019, in the updated budget



KEN SELZER, Kansas Insurance Commissioner

estimates for KID.

- Payroll savings in the KSC portion of the KID budget, as compared to the original recommended pre-consolidation budgets, are \$462,630 in FY 2018 and \$498,141 in FY 2019. The actual savings in KSC payroll expenditures during FY 2018, as compared to the pre-consolidation governor's budget, totals \$726,809.

- Estimated payroll savings for KID divisions other than KSC, as compared to the original recommended pre-consolidation budgets, are \$246,815 in FY 2018 and \$158,063 in FY 2019. These savings result from attrition, discontinuing the Deputy Insurance Commissioner position and a partial cross-appointment for one Director to supervise both the KID Anti-Fraud Division and the KSC Enforcement section.

- Other savings resulting from closure of the Prairie Village office based on pre-consolidated budget estimates for KSC are \$47,444 in FY 2018 and \$47,771 in FY 2019.

- Human Resources management is coordinated among KID and KSC staff members.

- Viatical providers are regulated by KID, and viatical investments as securities are subject to KSC regulation. Filings are jointly reviewed by KID and KSC. A viatical settlement allows a life insurance policyholder to sell his/her policies to a third party for an immediate cash benefit. The purchaser of the policy assumes responsibility for paying the remaining premiums and becomes the beneficiary of the life insurance policy.

- KID Public Outreach and KSC Investor Education services are coordinated with KSC staff currently co-located at the KID office building. A KSC administrative position was transferred to KID and is partially cross-appointed to

assist with Investor Education and the KansasMoney.gov website.

Plans continue for consolidation of KSC staff and offices into the KID office building. Significant one-time costs of the move could be paid from rent savings, and then going forward, the annual building rent and parking savings will be approximately \$142,000 per year, based on current amounts being paid by KSC.

As you can see, we have made significant strides toward achieving efficient, consumer-friendly state governmental services. We will continue to find additional outcomes that will better assist Kansans with their insurance and investment needs.

Four natural ways to support your child this school year

(BPT) - Busy school nights can make your house feel like a zoo. Between commutes, sports practices and dinner plans, it feels like everyone is always either on the go or hustling to get there.

Your child may not be aware of it, but you can see it: They're feeling the pressures of school. Whatever their age, they are juggling multiple things to get through their school day, from keeping up with classroom lessons to navigating playground politics.

The school year can certainly inspire its share of frantic

feelings. At home, you can try some of these simple, nature-inspired approaches to make your child feel more grounded, centered and ready to learn.

Spend more time in nature: The more time spent outdoors, the better, whether it's in the backyard or at the neighborhood park. Time spent outdoors reduces stress in children, plus it promotes more exercise and movement, according to the Child Mind Institute. Where you can, try to work in extra minutes of fresh air time. In the morning, leave a few minutes early for the bus stop or, even

better, try walking or biking to school on nice days. After school, send them outdoors to play in the yard and take evening walks as a family.

Practice mindful parenting: After a busy day, you have a long to-do list, from getting dinner on the table, to juggling sports practices with homework time. In the midst of these crazy evenings, remember when it comes right down to it, kids crave attention from and interaction with their parents. Make sure you hit pause and take time for face-to-face conversations. When they have

something on their minds and you show that you care and want to listen, they'll feel supported. Plus, one-on-one time is just a great way to improve the parent-child bond.

Protect their sleep schedule: No doubt about it, kids need to get their rest. Sleep is essential for their mental and physical development, but it also lets them start the day with fresh minds that are ready to focus on school. For kids who are between the ages of 6 and 13, the National Sleep Foundation says a good range is 9 to 11 hours a night. To make sure

they're getting enough, have them go to bed at the same time each night, and make it a rule to power down all devices and screens an hour before.

Inspire a balanced mindset with essential oils: To help your kids incorporate balance and calm in the middle of the school day, pack some personal care items that incorporate essential oils. Aura Cacia's Chill Pill Roll-On has a special blend of pure lavender and sweet orange essential oils in an apricot kernel base to inspire balance and calm. All they have to do is roll a bit on

their temples or wrists, take a moment to breathe deeply, and they'll feel ready to take on the next task.

Or, create a boosting study space by diffusing rosemary in the room. The herbal, camphorous aroma of rosemary is traditionally associated with memory, recollections and nostalgia, so is a great adjunct to reading and studying.

A quick tip is to dispense 10 to 18 drops of rosemary essential oil on a cotton ball set in a dish.

Notice of suit

(First published in the Anderson County Review on August 21, 2018)

Shawn Scharenborg, KS # 24542
Sara Knittel, KS # 23624
Dustin Stiles, KS # 25152
Kozeny & McCubbin, L.C. (St. Louis Office)
12400 Olive Blvd., Suite 555
St. Louis, MO 63141
(314) 991-0255
(314) 567-8006
&M File Code: GRAEVNOR

IN THE DISTRICT COURT OF ANDERSON COUNTY, KANSAS

Wells Fargo Bank, NA,
Plaintiff,
vs.
Everett J. Grant (Deceased),
Jane Doe Unknown Spouse of Everett J. Grant,
Unknown Heirs, Devisees and Legatees of the
Estate of Everett J. Grant, et al.
Defendants.

Case No. 18CV24
K.S.A. 60
Mortgage Foreclosure
(Title to Real Estate Involved)

NOTICE OF SUIT

THE STATE OF KANSAS to: Jane Doe Unknown Spouse of Everett J. Grant and Unknown Heirs, Devisees and Legatees of the Estate of Everett J. Grant, Defendants, and all other persons who are or may be concerned: YOU ARE HEREBY NOTIFIED: That a Petition has been filed in the District Court of Anderson County, Kansas, Case No. 18CV24 by Wells Fargo Bank, NA, praying for foreclosure of a mortgage executed by Everett J. Grant (Deceased) on 10/23/2015 and recorded in Book 260 Page 13 in the real estate records of Anderson County, Kansas, related to the following property:

LOT ONE (1), TWO (2) AND THREE (3), IN BLOCK SEVEN (7) OF BAILEY'S ORCHARD PARK ADDITION (REV. 1978) TO THE CITY OF GARNETT, ANDERSON COUNTY, KANSAS, AND THE SOUTH 14 FEET OF LOT FOUR (4) AND THE SOUTH 14 FEET OF THE WEST 27 FEET OF LOT FIVE (5), IN BLOCK SEVEN (7) OF BAILEY'S ORCHARD PARK ADDITION (REV. 1978) TO THE CITY OF GARNETT, ANDERSON COUNTY, KANSAS.

You are hereby required to plead to the Petition on or before October 1, 2018 in the court at Anderson County, Kansas. If you fail to plead, judgment and decree will be entered in due course upon the petition.

NOTICE TO BORROWER: If you wish to dispute the validity of all or any portion of this debt, or would like the name and address of the original creditor, you must advise us in writing within thirty (30) days of the first notice you receive from us. Otherwise, we will assume the entire debt to be valid. This is an attempt to collect a debt, and any information obtained will be used for that purpose.

Signed:
Shawn Scharenborg, KS # 24542
Sara Knittel, KS # 23624
Dustin Stiles, KS # 25152
Kozeny & McCubbin, L.C. (St. Louis Office)
12400 Olive Blvd., Suite 555
St. Louis, MO 63141
(314) 991-0255
(314) 567-8006
Email(s): sscharenborg@km-law.com; sknittel@km-law.com
Send Court Returns to: Kansas@km-law.com
Attorney for Plaintiff

This firm is a debt collector and any information we obtain from you will be used for that purpose.
Ag813*

Notice of suit

(First published in The Anderson County Review, Tuesday, August 14, 2018)

IN THE DISTRICT COURT OF ANDERSON COUNTY, Kansas CIVIL DEPARTMENT

Lakeview Loan Servicing, LLC
Plaintiff,
vs.
Joseph J Vlach; John Doe (Tenant/Occupant);
Mary Doe (Tenant/Occupant); Unknown spouse
of Joseph J Vlach, if any; Discover Bank;;
Defendants.

Case No. 18CV25

Court Number:

Pursuant to K.S.A. Chapter 60

Notice Of Suit

The State Of Kansas, to the above-named defendants and the unknown heirs, executors, administrators, devisees, trustees, creditors and assigns of any deceased defendants; the unknown spouses of any defendants; the unknown officers, successors, trustees, creditors and assigns of any defendants that are existing, dissolved or dormant corporations; the unknown executors, administrators, devisees, trustees, creditors, successors and assigns of any defendants that are or were partners or in partnership; the unknown guardians, conservators and trustees of any defendants that are minors or are under any legal disability; and the unknown heirs, executors, administrators, devisees, trustees, creditors and assigns of any person alleged to be deceased, and all other persons who are or may be concerned.

You are notified that a Petition has been filed in the District Court of Anderson County, Kansas, praying to foreclose a real estate mortgage on the following described real estate:

LOTS SIXTEEN (16), SEVENTEEN (17) AND EIGHTEEN (18) IN BLOCK SIXTY-THREE (63) IN THE CITY OF GARNETT, ANDERSON COUNTY, KANSAS, commonly known as 417 E 7th Ave, Garnett, KS 66032 (the "Property")

and all those defendants who have not otherwise been served are required to plead to the Petition on or before the 24th day of September, 2018, in the District Court of Anderson County, Kansas. If you fail to plead, judgment and decree will be entered in due course upon the Petition.

NOTICE
Pursuant to the Fair Debt Collection Practices Act, 15 U.S.C. §1692c(b), no information concerning the collection of this debt may be given without the prior consent of the consumer given directly to the debt collector or the express permission of a court of competent jurisdiction. The debt collector is attempting to collect a debt and any information obtained will be used for that purpose.

Prepared By:
SouthLaw, P.C.
Mark Mellor (KS #10255)
245 N. Waco, Suite 410
Wichita, KS 67202
(316) 684-7733
(316) 684-7766 (Fax)
Attorneys for Plaintiff
Ag1413*

Notice to creditors

(First published in The Anderson County Review, Tuesday, August 7, 2018)

In the Matter of the Estate of DANIEL D. RODES, Deceased. Case No. 18-PR-16

NOTICE TO CREDITORS

STATE OF KANSAS
ss:
COUNTY OF ANDERSON

THE STATE OF KANSAS TO ALL PERSONS CONCERNED:

You are hereby notified that on August 2nd, 2018, a Petition for Admission of Foreign Will and Codicil to Probate and Record Without Administration was filed in this Court by petitioner, Naomi C. Riehl, daughter and heir of the

decendent, Daniel D. Rodes.

All creditors of the above named decendent are notified to exhibit their demands against the estate within four months from the date of the first publication of this notice, as provided by law, and if their demands are not thus exhibited they shall be forever barred.

Naomi C. Riehl
Petitioner

PREPARED AND APPROVED BY:

William C. Walker, No. 11978
112 West Fifth St., PO Box 441
Garnett, KS 66032
(785) 448-3747
FAX: (785) 448-5529
walkerlaw66032@yahoo.com
Attorney for Petitioner
Ag713*

Notice of public hearing

(Published in the Anderson County Review on August 21, 2018)

NOTICE OF PUBLIC HEARING

Notice is hereby given that the Anderson County Planning Commission will hold a Public Hearing on September 17, 2018 at 7:00 P.M. in the Anderson County Annex, 409 South Oak, Garnett, Kansas to consider:

Zone Change application #ZC2018-03 (Peterson) to rezone approximately 10 acres from "A-1" Agriculture District to "R-E" Residential Estate District. Said property is described as follows:

The Northwest Quarter (NW/4) of the Northwest Quarter (NW/4) of the Southwest Quarter (SW/4) of Section Thirty-four (34), Township Nineteen (19) South, Range Twenty-one (21) East of the Sixth Principal Meridian, Anderson County, Kansas.

Any person concerned with this request may attend the public hearing or submit written comments, opposed or in support, to the Planning Commission. The Planning Commission may continue this hearing date to a future date, if necessary, without further notice.

/s/
Thomas R. Young
Planning & Zoning Director

Be sure to tell your attorney...
Public Notices required to be published as part of estate settlements and other court actions are, and have always been

20%-30% CHEAPER
when published in THE ANDERSON COUNTY REVIEW as opposed to any other local publication.

Save money on your legal costs by directing your attorney to place those notices only in The Anderson County Review.
Attorneys & Clients feel free to contact us at (785) 448-3121

Visit Iola & Allen County!
These Iola and Allen County businesses appreciate your patronage and encourage you to visit your local merchants in Allen County!

Flynn Appliance & Hi-Def Center
11 N. Jefferson • IOLA • (620) 365-5940
M-F 8-6 / Sat 8-1

Best selection of Home Appliances. Flat Panel Televisions Plasma & LCD

IOLA PHARMACY
109 E. Madison • IOLA
(620) 365-3176 or (800) 505-6055
Your hometown full line full service pharmacy.
Free delivery in Iola.
24-hour Prescription Services
VoiceTech Automated Prescription Refill Service

DTI
Diesel & Turbo of Iola
(620) 365-5232
dlayman@dieselandturbo.com
1 S. Walnut • IOLA
David Layman, Mgr.

Harmony Health Herbs
309 W. Lincoln • IOLA
(620) 365-0051
M-W-F Noon-5:30 / SAT Noon-2
NATURE'S SUNSHINE Independent Distributor
Senior & Member Discounts
Gluten Free Foods
www.mynsp.com/harmonyhealth

You just proved advertising works! Call (785) 448-3121 to advertise your business today!

PSI, Inc.
See us for all your insurance needs.
Iola
(620) 365-6908

To advertise your business here, call Stacey at (785) 448-3121.

SPARTAN MOWERS
Starting at \$4,999 -or- \$99/ Month!

RZ Pro - Commercial Grade Mower with a Residential Price • Keyless start with digital display
Easy touch brake system • Foot assisted easy-lift deck • 25 or 26 Hp engines • 48" - 61" decks
Delivery Available. Financing Available W.A.C.
2701 North State St. • Iola, KS
620-365-2187 • 800-367-2187
www.omalleyequipment.com

O'MALLEY EQUIPMENT



THE ANDERSON COUNTY REVIEW August 21, 2018 / KEVIN GAINES

Anderson County High School welcomes two exchange students for the 2018-2019 school year. Alina Eggers (left) is from Peine, Germany. Her host parents are Chris and Natasha Goetz of Garnett. Alessandra Colpani (right) is from Bergamo, Italy and her host parents are Kevin and Casey Gaines of Garnett.

Card shower being held for Darby's 90th

Pauline Brecheisen Darby will turn 90 on August 23, 2018. A card shower is planned. Please send your birthday wishes to her at:
Paula Darby, P.O. Box 325, Linn, KS 66953.

Red/White Scrimmages this Friday

The annual Red-White scrimmages will be this coming Friday, August 24th at Anderson County High School in Garnett. The volleyball scrimmage will start at 5 p.m. The football scrimmage will begin at 6:30 p.m.

Local students earn Dean's List honors at Washburn University

Washburn University has announced its spring 2018 Dean's List honorees which includes county students Karlee Hammond (Colony), Carah Lickteig (Garnett) and

Conner Parks (Westphalia). To qualify for the Dean's List a student must be enrolled in 12 hours of graded credits and earn a semester grade point average of 3.4 to 3.99.

Congratulations to all of these students, Washburn University is proud of their hard work and commitment to their education.



2018 Kansas City Renaissance Festival

Giant Puppet Troupe
Whiskey & Bourbon Tastings
Bow Blast - Bloody Mary Bar
Battle Axe Pub



Open Weekends
Sept 1st - Oct 14th
Labor Day & Columbus Day
10am-7pm - Rain or Shine
913.721.2110 - #KCRenfest

FREE Parking!

Provided by **OLATHE** LINCOLN **Ford**

Get Advanced Tickets at KCRenfest.com : Use code "anderson" for \$2 off!

Get Advanced Discount Tickets at participating locations



Coupons Available at participating locations



Sponsored by



Wedding, Engagement, Anniversary & Birth Announcements • Business News

Send it in ONLINE

Go to www.garnett-ks.com and click the appropriate form under "Submit News."*

It's quick & easy!

* Photos need to be emailed separately to garnett-ks.com

Make it grow!

Your wallet that is. Ag products and services sell when they're listed here. Call the Review today to place your ad. (785) 448-3121

the 18th annual Greeley Smokeoff bar-b-q competition

2018

"at the park under the water tower" Greeley, Kansas

SUPPORT HOMETOWN CHARITIES: Sample the Best BBQ in the County! ALL MONEY goes directly to the team's charity of choice. Purchase Tickets at the SE Corner of the Park for each charity bucket.

TEAMS WELCOME: Over \$3,000 in BBQ Team Prizes! BBQ Team Entry Fee \$40

CORPORATE/BUSINESS BOOTHS: \$20 for Booth Space - No Food Vendors Please

GREAT FOOD: Friday Evening Starting at 5pm and Saturday Starting at Noon

LIVE MUSIC: Friday: BROKEN SILENCE 5:30-7:30pm HAZZARD COUNTY 8pm-Midnight Saturday Afternoon: STONE COUNTRY 1-5pm

KIDS GAMES: Saturday at 3pm (Ages 2-12) **CONCESSIONS:** Benefit St. Rose School

PLAN AHEAD: Don't forget to book your motel room or RV parking spot early!

www.simplygarnett.com - Garnett Inn & Suites & RV Park - The Kirk House B&B Economy Inn 1 & 2 - Garnett Camping Facilities RV & Wilderness

©Rockers

PROUDLY SPONSORED BY

HASTERT FAMILY FARMS LLC

Greeley Excavating LLC

GREELEY, KANSAS
-785-867-2858-
-Cell 913-294-6150-

Cliff & Karen Feuerborn

PAGE ENTERPRISE LLC

CONTRACTING SERVICES

• EXCAVATION • UTILITIES • SITE PREP • AGRICULTURE •
• BUILDINGS • ELECTRICAL • LICENSED & INSURED •

check us out: facebook - www.greeleysmokeoff.com
greeleysmokeoff@yahoo.com - Kenny 785.448.4197 - Andrea 785.304.0607

2018

ANDERSON COUNTY FAIR



Winners' Circle

2018 Fair Results & Photos

AN ANNUAL SUPPLEMENT TO THE ANDERSON COUNTY REVIEW - AUGUST 21, 2018

Beginning Pages for Results

4-H		FFA	
Bucket Calf.....	3	Beef.....	10
Horse.....	3	Meat Goats.....	10
Clothing & Textiles.....	3	Poultry and Rabbits.....	11
Fashion Revue.....	3	Sheep.....	14
Fiber Arts.....	4	Swine.....	14
Nutrition.....	4		
Geology.....	6	OPEN CLASSES	
Junior.....	6	Baking.....	16
Home Environment.....	6	Boy Scouts.....	16
Horticulture.....	6	Crafts.....	18
Self-Determined.....	6	Farm.....	18
Shooting Sports.....	6	Fiber Arts.....	20
Spacotech - Robotics.....	6	Floriculture.....	20
Spacotech - Rocketry.....	6	Food Preservation.....	20
Visual Arts.....	6	Girl Scouts.....	22
Wildlife.....	6	Photography.....	22
Woodwork.....	6	Poultry.....	22
Photography.....	8	Quilts.....	22

Judges

4-H Arts & Crafts/Visual Arts & Fiber Arts.....	Donna Jeanneret	Round Robin.....	John Menefee
.....	Sharon Bechtel	Beef & Bucket Calf.....	Skyler Scotten
.....	Sheila Foster	Poultry.....	Ryan Flaming
4-H Clothing.....	Mary Edwards	Open Class & Floriculture.....	Erin Miller
4-H Photography.....	Ben Stich	Woodworking/Electricity.....	Darby Kneisler
.....	Katie Gilbreth	Gardening (Horticulture/Crops) 4H and Open.....	Kenny DeDonder
.....	Lacey Wray	Open Class Arts & Crafts.....	Rae Ann Johnson
4-H Fashion Revue.....	Allison Railsback	Open Food Preservation.....	Joan Rockers
4-H Foods.....	Carol Crawford	Teresa Root
.....	Cathy Ramirez	Miscellaneous.....	Lois Larson
.....	Cathy Thorsell	Open Class Quilts.....	Helen Ramsey
Dairy.....	Jon Pretz	Livestock Judging.....	Cara Comstock
Horse.....	Abby Powell	Open Class Baking.....	Lisa Davis
Swine.....	Hannah Frobose	Open Class Girl Scout and Boy Scout Exhibits.....	Rae Ann Johnson
Rabbits.....	Tammy Hostetlar	Open Class Photography.....	Lacy Wray
Sheep.....	Rocky Swearingen		
Goats.....	Jon Pretz		
.....	Maggie Brakeville		

Photo Reprints

Full color photo reprints of any photo appearing in this journal are available through Garnett Publishing, 112 W. Sixth Ave., in Garnett. Simply request a photo by noting the page number on which it occurs, position of photo on page and a brief description of the photo content.

On the Cover

Hudson Kirkland poses for a picture before taking his chance at mutton busting.



Photographer

Charmaine Messick of Garnett has been involved at the Anderson County Fair helping with the 4-H exhibits for years. This year she took on the role of fair photographer for the Anderson County Review.



Lanie Walter poses with her goat.

Results information provided by the Frontier District Research & Extension, Anderson County office. Thank you to the staff at the Extension Office for their dedication to this magazine.

4H Banner

Cherry Mound, Blue
Lucky 13, Grand Champion, Purple
Seekers Not Slackers, Reserve Grand
Champion, Purple

4-H Bucket Calf, 7 to 9 years old

Anna Danne, Blue, Star Shooting
Holden Firestone, Blue, Star Shooting
Braden Gillespie, Blue, Seekers Not Slackers
Lyndsay Hughes, Blue, Star Shooting
Keirstynn Jones, Blue, Star Shooting
Avery Stout, Blue, Seekers Not Slackers
Cooper Tush, Blue, Star Shooting

4-H Bucket Calf 7 to 9 years old

Colton Bennett, Blue, Star Shooting
Hunter Palmer, Blue, Star Shooting

4-H Cloverbud Showcase

Collin Corley, Green, Lucky 13
Collin Corley, Green, Lucky 13
Rhett Parks, Green, Star Shooting
Rhett Parks, Green, Star Shooting
Rhett Parks, Green, Star Shooting
Rhett Parks, Green, Star Shooting

4-H Horse, Halter, Stock-Type

3 years + gelding

Braden Gillespie, Blue, Seekers Not Slackers
Hailey Gillespie, Purple, Seekers Not
Slackers
Tyler Gillespie, Red, Seekers Not Slackers
Lyndsay Hughes, Red, Star Shooting
Brooke Kent, Blue, Lucky 13
Lilly Kent, Blue, Star Shooting
Brekyn Zook, Red, Lucky 13
Brylee Zook, Reserve Grand Champion,
Purple, Lucky 13

4-H Horse, Halter, Stock-Type

3 years + mare

Brook Hughes, Grand Champion, Purple,
Star Shooting

Daelynn Peine, Blue, Dynamite

**4-H Horse, Horse Sportsmanship,
Intermediate Horse Sportsmanship**

Tyler Gillespie, Grand Champion, Blue,
Seekers Not Slackers
Brook Hughes, Blue, Star Shooting
Taryn Morrow, Red, Star Shooting
Brylee Zook, Red, Lucky 13

**4-H Horse, Horse Sportsmanship, Junior
Horse Sportsmanship**

Braden Gillespie, Grand Champion, Blue,
Seekers Not Slackers
Emma Good, Blue, Star Shooting
Lyndsay Hughes, Red, Star Shooting
Brooke Kent, Red, Lucky 13
Lilly Kent, Red, Star Shooting
Brekyn Zook, Red, Lucky 13

**4-H Horse, Horse Sportsmanship, Senior
Horse Sportsmanship**

Hailey Gillespie, Grand Champion, Purple,
Seekers Not Slackers
Daelynn Peine, Red, Dynamite

**4-H Horse, Performance - 4-H,
Intermediate Barrel Racing**

Brook Hughes, Champion Int Overall
Racing, Purple, Star Shooting
Taryn Morrow, Blue, Star Shooting
Brylee Zook, Purple, Lucky 13

**4-H Horse, Performance - 4-H,
Intermediate Flags**

Brook Hughes, Purple, Star Shooting
Taryn Morrow, Red, Star Shooting
Brylee Zook, Purple, Lucky 13

**4-H Horse, Performance - 4-H,
Intermediate Horsemanship**

Tyler Gillespie, Red, Seekers Not
Slackers
Brook Hughes, Blue, Star Shooting
Taryn Morrow, Red, Star Shooting
Brylee Zook, Blue, Lucky 13

**4-H Horse, Performance - 4-H,
Intermediate Pole Bending**

Brook Hughes, Purple, Star Shooting
Taryn Morrow, White, Star Shooting
Brylee Zook, Blue, Lucky 13

**4-H Horse, Performance - 4-H,
Intermediate Reining**

Brook Hughes, Blue, Star Shooting

**4-H Horse, Performance - 4-H,
Intermediate Trail**

Tyler Gillespie, Blue, Seekers Not
Slackers

Brook Hughes, Blue, Star Shooting
Taryn Morrow, Blue, Star Shooting
Brylee Zook, Purple, Lucky 13

**4-H Horse, Performance - 4-H,
Intermediate Western Pleasure**

Brook Hughes, Blue, Star Shooting
Brylee Zook, Purple, Lucky 13

**4-H Horse, Performance - 4-H, Junior
Barrel Racing**

Lyndsay Hughes, Blue, Star Shooting
Brooke Kent, Blue, Lucky 13
Brekyn Zook, Champion Jr Overall Racing,
Purple, Lucky 13

**4-H Horse, Performance - 4-H, Junior
Flags**

Lyndsay Hughes, Red, Star Shooting
Brooke Kent, Blue, Lucky 13
Brekyn Zook, Purple, Lucky 13

**4-H Horse, Performance - 4-H, Junior
Horsemanship**

Emma Good, Red, Star Shooting
Lyndsay Hughes, Blue, Star Shooting
Brooke Kent, Red, Lucky 13
Brekyn Zook, Blue, Lucky 13

**4-H Horse, Performance - 4-H, Junior Pole
Bending**

Lyndsay Hughes, Purple, Star Shooting
Brooke Kent, Blue, Lucky 13
Brekyn Zook, Purple, Lucky 13

4-H Horse, Performance - 4-H, Junior Trail

Lyndsay Hughes, Blue, Star Shooting
Brooke Kent, Blue, Lucky 13
Brekyn Zook, Blue, Lucky 13

**4-H Horse, Performance - 4-H, Junior
Western Pleasure**

Emma Good, Blue, Star Shooting
Lyndsay Hughes, Blue, Star Shooting
Brooke Kent, Blue, Lucky 13
Brekyn Zook, Blue, Lucky 13

**4-H Horse, Performance - 4-H, Senior
Horsemanship**

Hailey Gillespie, Red, Seekers Not Slackers

**4-H Horse, Performance - 4-H,
Senior Trail**

Hailey Gillespie, Blue, Seekers Not Slackers

**4-H Horse, Performance - 4-H, Senior
Western Pleasure**

Hailey Gillespie, Red, Seekers Not Slackers

**4-H Non Livestock Exhibits, 4-H Clothing
and Textiles, Purchased garment or outfit
3 years or less in project**

Brystol Barnes, Purple, Lucky 13
Brystol Barnes, Blue, Lucky 13
Kinley Edgerton, Purple, Seekers Not
Slackers

**4-H Non Livestock Exhibits, 4-H Clothing
and Textiles, Purchased garment or outfit
4 or more years in project**

Hailey Gillespie, Blue, Seekers Not Slackers
Hailey Gillespie, Reserve Grand Champion
Clothing Exhibit, Purple, Seekers Not
Slackers

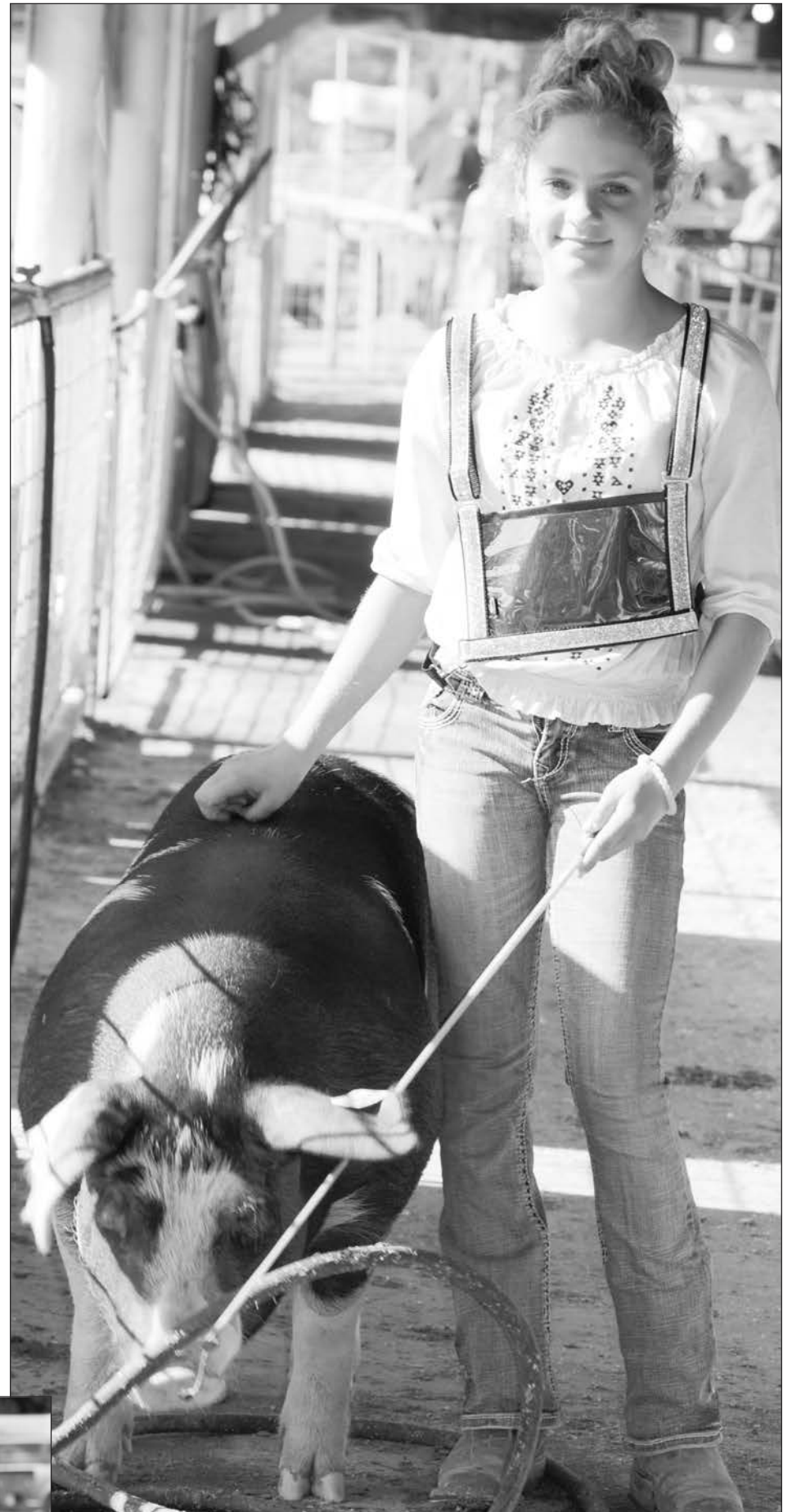

Above - Brook Hughes posing with her swine. Hughes won a red ribbon in Intermediate Swine Showmanship and a red ribbon in Swine Market.
Left - Keirstynn Jones with her award winning rabbit.



Kendra Hermreck, Blue, Seekers Not Slackers
4-H Non Livestock Exhibits, 4-H Clothing and Textiles, Construction item, article, garment or outfit 4 or more years in project
Hailey Gillespie, Grand Champion Clothing Exhibit, Purple, Seekers Not Slackers f
Hailey Gillespie, Blue, Seekers Not Slackers

4-H Non Livestock Exhibits, 4-H Clothing and Textiles, 4006: Recycled Clothing Project
Kendra Hermreck, Blue, Seekers Not Slackers
4-H Non Livestock Exhibits, 4-H Clothing and Textiles, 4002: An article, garment, or outfit constructed by a 12-14 year old exhibitor
Claire Hasty, Blue, Dynamite
4-H Non Livestock Exhibits, 4-H Clothing and Textiles, 4002: An article, garment, or outfit constructed by a 9-11 year old exhibitor
Kendra Hermreck, Rookie of the Year Award, Purple, Seekers Not Slackers
4-H Non Livestock Exhibits, 4-H Fashion Revue, Purchased garment or outfit 3 years or less in project
Brystol Barnes, Purple, Lucky 13



Logan Walter won Reserve Grand Champion Meat Goat.



Carter Herman, won 1st place with his rabbit.



Emma Good won purple in Recipe Box category.



Brook Hughes with her rabbit.

Bristol Barnes, Blue, Lucky 13
 Taryn Morrow, Blue, Star Shooting
4-H Non Livestock Exhibits, 4-H Fashion Revue, Purchased garment or outfit 4 or more years in project
 Hailey Gillespie, Purple, Seekers Not Slackers
 Hailey Gillespie, Blue, Seekers Not Slackers
 Hailey Gillespie, Blue, Seekers Not Slackers
 Kendra Hermreck, Blue, Seekers Not Slackers
4-H Non Livestock Exhibits, 4-H Fashion Revue, Constructed item, article, garment, or outfit 3 years or less in project
 Elizabeth Ellington, Blue, Seekers Not Slackers
4-H Non Livestock Exhibits, 4-H Fashion Revue, Constructed item, article, garment, or outfit 4 or more years in project
 Hailey Gillespie, Reserve Grand Champion, Purple
 Kendra Hermreck, Grand Champion, Purple
4-H Non Livestock Exhibits, 4-H Fiber Arts, 4114: Patchwork or Quilted Article
 Elizabeth Ellington, Grand Champion Fiber Arts, Most Original Fiber Arts, Purple, Seekers Not Slackers
 Hailey Gillespie, Most Creative Fiber Arts, Purple, Seekers Not Slackers
 Kendra Hermreck, Blue, Seekers Not Slackers
 Kendra Hermreck, Purple, Seekers Not Slackers
 Blaine King, Reserve Grand Champion Arts, Purple, Seekers Not Slackers
4-H Non Livestock Exhibits, 4-H Fiber Arts, 4113: Needle Arts
 Reagan Witherspoon, Blue, Cherry Mound,

4113: Needle Arts
4-H Non Livestock Exhibits, 4-H Food - Nutrition, 4-H Club Foods Display Table
 Dynamite, Purple
 Lucky 13, Purple
 Seekers Not Slackers, Blue
4-H Non Livestock Exhibits, 4-H Food - Nutrition, Non-Perishable Food Product, 7-8 Years Old
 Bristol Barnes, Purple, Lucky 13
 Judd Cubit, Purple, Star Shooting
 Braden Gillespie, Purple, Seekers Not Slackers
 Braden Gillespie, Purple, Seekers Not Slackers
 Braden Gillespie, Purple, Seekers Not Slackers
 Emma Good, Blue, Star Shooting
 Emma Good, Blue, Star Shooting
 Emma Good, Purple, Star Shooting
 Zane Hermreck, Grand Champion Food Exhibit, Purple, Seekers Not Slackers
 Rylee Hill, Purple
 Lyndsay Hughes, Red, Star Shooting
 Heidi Moyer, Purple, Lucky 13
 Jady Parks, Blue, Star Shooting
 Hope Pracht, Purple, Lucky 13
 Hope Pracht, Blue, Lucky 13
 Hope Pracht, Purple, Lucky 13
 Nora Thompson, Purple, Seekers Not Slackers
 Nora Thompson, Blue, Seekers Not Slackers
 Nora Thompson, Purple, Seekers Not Slackers
 Timber Vermillion, Purple, Seekers Not Slackers
4-H Non Livestock Exhibits, 4-H Food - Nutrition, Non-Perishable Food Product, 9-11 Years Old
 Colton Bennett, Purple

Ronin Calley, Purple, Dynamite
 Ronin Calley, Blue, Dynamite
 Theophilus Church, Purple, Seekers Not Slackers
 Theophilus Church, Blue, Seekers Not Slackers
 Theophilus Church, Blue, Seekers Not Slackers
 Emma Cubit, Blue, Star Shooting
 Macy Cubit, Purple, Star Shooting
 Kinley Edgerton, Blue, Seekers Not Slackers
 Kinley Edgerton, Purple, Seekers Not Slackers
 Kinley Edgerton, Blue, Seekers Not Slackers
 Brendan Hasty, Purple, Dynamite
 Kendra Hermreck, Blue, Seekers Not Slackers
 Kendra Hermreck, Purple, Seekers Not Slackers
 Brook Hughes, Blue, Star Shooting
 Brook Hughes, Blue, Star Shooting
 Keirstynn Jones, Blue, Star Shooting
 Keirstynn Jones, Red, Star Shooting
 Keirstynn Jones, Blue, Star Shooting
 Addyson Ladewig, Purple, Lucky 13
 Addyson Ladewig, Blue, Lucky 13
 Ava Mills, Blue, Lucky 13
 Ava Mills, Blue, Lucky 13
 Ava Mills, Red, Lucky 13
 Brynleigh Morrow, Purple, Star Shooting
 Brynleigh Morrow, Blue, Star Shooting
 Brynleigh Morrow, Blue, Star Shooting
 Hank Newton, Purple, Seekers Not Slackers
 Hank Newton, Purple, Seekers Not Slackers
 Hank Newton, Blue, Seekers Not Slackers
 Owen Thompson, Purple, Seekers Not Slackers
 Owen Thompson, Blue, Seekers Not Slackers
 Owen Thompson, Blue, Seekers Not Slackers
 Truett Vermillion, Purple, Seekers Not

Slackers
 Reagan Witherspoon, Blue, Cherry Mound
 Reagan Witherspoon, Blue, Cherry Mound
 Reagan Witherspoon, Purple, Cherry Mound
 Donovan Zimelman, Purple
 Brekyn Zook, Purple
 Brekyn Zook, Purple
 Brekyn Zook, Purple
 Brylee Zook, Purple, Lucky 13
4-H Non Livestock Exhibits, 4-H Food - Nutrition, Non-Perishable Food Product, 12-14 Years Old
 Amelia Cubit, Purple
 Amelia Cubit, Purple
 Trevor Church, Blue, Seekers Not Slackers, \\\n
 Trevor Church, Blue, Seekers Not Slackers
 Trevor Church, Blue, Seekers Not Slackers
 Hailey Gillespie, Champion Food Preservation, Blue, Seekers Not Slackers
 Hailey Gillespie, Blue, Seekers Not Slackers
 Claire Hasty, Reserve Grand Champion Food Exhibit, Blue, Dynamite
 Claire Hasty, Purple, Dynamite
 Claire Hasty, Blue, Dynamite
 Karson Hermreck, Purple, Seekers Not Slackers
 Karson Hermreck, Blue, Seekers Not Slackers
 Faith Mildfelt, Red, Lucky 13
 Faith Mildfelt, Red, Lucky 13
 Faith Mildfelt, Red, Lucky 13
 Faith Mildfelt, Purple, Lucky 13
 Hayden Newton, Reserve Champion Food Preservation, Blue, Seekers Not Slackers
 Hayden Newton, Blue, Seekers Not Slackers
 Amelia Wiesner, Purple, Dynamite
4-H Non Livestock Exhibits, 4-H Food - Nutrition, Non-Perishable Food Product, 15-18 Years Old
 Matheu Egidy, Purple, Dynamite



Kendra Hermreck - Grand Champion Goat



Kendra Sprague - Grand Champion Goat



Logan Walter - Reserve Champion Goat



Colten Palmer with his rabbit.



Brylee Zook posing with her pig.



Kendra Hermreck won Grand Champion in her class.



Braden Gillespie, Reserve Grand Champion.

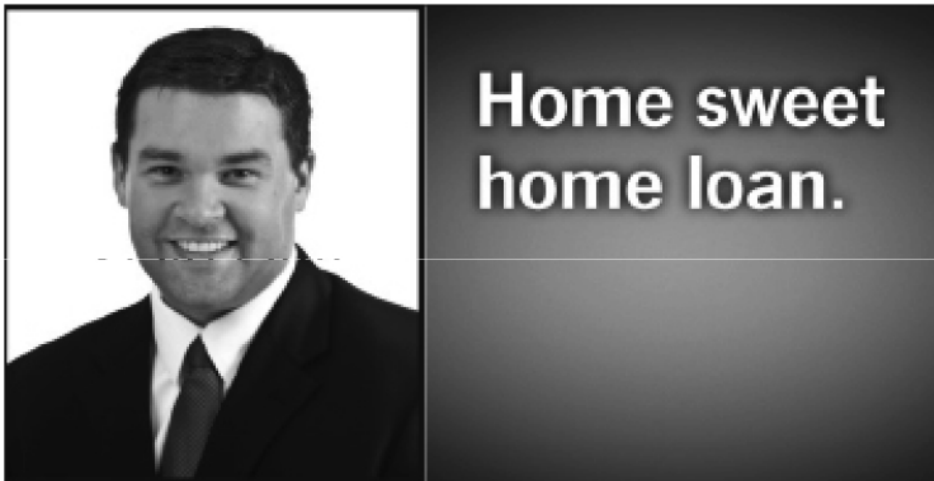

Home sweet home loan.

Ryan Disbrow, Agent
504 W. Redbud Ln.
Garnett, KS 66032
Bue: 785-448-1660
www.ryandisbrow.com

NMLS MLO #324699, NMLS MB #314975
MLO License #LO.0003485
Kansas Licensed Mortgage Company, John
Langcuster (License #MC.0001643)

**Congratulations
Fair Participants!**

I have a great selection.

As life changes, so do your needs. Let State Farm Bank® help with a mortgage that fits your life and your budget. Let me help you make the right move.

Bank with a Good Neighbor®.
CALL ME TODAY FOR MORE INFORMATION.

 **State Farm Bank™**

Some products and services not available in all areas.

State Farm Bank, F.S.B.,
Bloomington, IL



1101025.1

**Congratulations to the participants
and organizers of the
Anderson County Fair!**

**We know the hard work that goes
into each fair and appreciate the
dedication of everyone involved.**



Moran Locker &
Hwy. 59 South, Downtown Moran • (620) 287-4131
Bolling's Meat Market
281 S. State, Iola • (620) 380-MEAT (6326)



Rebecca Sprague with her goat.



Jaden Teter with his award winning breeding goat.



Abbie Wiesner - Grand Champion Meat Goat Supreme



Logan Walter - Grand Champion Market Goat

Matheu Egidy, Purple, Dynamite
 Matheu Egidy, Blue, Dynamite
 Matheu Egidy, Blue, Dynamite
 Lillyanna Teter, Purple, Cherry Mound
 Lillyanna Teter, Blue, Cherry Mound
 Nathan Wiltsey, Blue, Dynamite
 Nathan Wiltsey, Blue, Dynamite
4-H Non Livestock Exhibits, 4-H Food - 4301: Educational Exhibit, 9-11 Years Old
 Ava Mills, Red, Lucky 13
4-H Non Livestock Exhibits, 4-H Food - 4306: Food Gift Package
 Abigail Fritz, Purple, Lucky 13
 Braden Gillespie, Purple, Seekers Not Slackers
 Hailey Gillespie, Purple, Seekers Not Slackers
4-H Non Livestock Exhibits, 4-H Food - Recipe Box/Notebook
 Braden Gillespie, Purple, Seekers Not Slackers
 Hailey Gillespie, Blue, Seekers Not Slackers
 Tyler Gillespie, Blue, Seekers Not Slackers
 Emma Good, Purple, Star Shooting
4-H Non Livestock Exhibits, 4-H Food - Food Preservation Exhibit
 Braden Gillespie, Purple, Seekers Not Slackers
 Hailey Gillespie, Purple, Champion, Seekers Not Slackers
 Hailey Gillespie, Blue, Seekers Not Slackers
 Tyler Gillespie, Purple, Seekers Not Slackers
 Ava Mills, Purple, Lucky 13
 Hank Newton, Blue, Seekers Not Slackers
 Hank Newton, Purple, Seekers Not Slackers

Hayden Newton, Purple, Reserve Champion, Seekers Not Slackers
 Hayden Newton, Purple, Seekers Not Slackers
4-H Non Livestock Exhibits, 4-H Food - Food Flop
 Hailey Gillespie, Purple, Seekers Not Slackers
 Braden Gillespie, Blue, Seekers Not Slackers
 Claire Hasty, Red, Dynamite
 Brooke Kent, Blue, Lucky 13
 Addyson Ladewig, Blue, Lucky 13
 Brynleigh Morrow, Blue, Star Shooting
4-H Non Livestock Exhibits, 4-H Non-Livestock Exhibits, Junior 1st year exhibit - 9 specimens
 Rayin Sherman, Champion Junior Geology, Purple, Star Shooting
4-H Non Livestock Exhibits, 4-H Non-Livestock Exhibits, 5200: Geology - 15 rocks / Intermediate 9-13 years old
 Owen Thompson, Purple, Seekers Not Slackers
4-H Non Livestock Exhibits, 4-H Non-Livestock Exhibits, 5202: Geology - 45 rocks / Intermediate 9-13 years old
 Ronin Calley, Purple, Dynamite
 Hershyl Corley, Reserve Champion Intermediate Geology, Purple, Lucky 13
 Levi Corley, Reserve Grand Champion, Champion Intermediate Geology, Purple, Lucky 13
4-H Non Livestock Exhibits, 4-H Non-Livestock Exhibits, 5203: Geology - 60 rocks / Senior 14-18 years old

Maya Corley, Grand Champion, Champion Sr Geology, Purple, Lucky 13
4-H Non Livestock Exhibits, 4-H Non-Livestock Exhibits, Home Environment, 4400: Single Exhibit
 Hailey Gillespie, Reserve Grand Champion, Purple
 Tyler Gillespie, Blue, Seekers Not Slackers
4-H Non Livestock Exhibits, 4-H Non-Livestock Exhibits, Home Environment, 4402: Notebook
 Grand Champion, Purple, Seekers Not Slackers
4-H Non Livestock Exhibits, 4-H Non-Livestock Exhibits, Self Determined, Display
 Blaine King, Grand Champion Self Determined, Purple, Seekers Not Slackers
4-H Non Livestock Exhibits, 4-H Non-Livestock Exhibits, Self Determined, Poster
 Hayden Newton, Purple, Seekers Not Slackers
 Hayden Newton, Reserve Grand Champion Self Determined, Purple, Seekers Not Slackers
4-H Non Livestock Exhibits, 4-H Non-Livestock Exhibits, 4-H Shooting Sports, 6201: Promotional Poster
 Hayden Newton, Grand Champion, Purple, Seekers Not Slackers
4-H Non Livestock Exhibits, 4-H Non-Livestock Exhibits, 4-H Spacetech - Robotics, INTERMEDIATE - Robot made from a commercial (purchased) kit
 Brody Barnes, Red, Lucky 13, 5509:
4-H Non Livestock Exhibits, 4-H Non-Livestock Exhibits, 4-H Spacetech - Robotics, 5515: PROFESSIONAL - Programmable robot made from a commercial (purchased) kit
 Nathan Wiltsey, Grand Champion, Blue, Dynamite
4-H Non Livestock Exhibits, 4-H Non-Livestock Exhibits, 4-H Spacetech - Rocketry, 5520: Rocket made from kit (9-13 years old)
 Brenton Edgerton, Red, Seekers Not Slackers
 Brendan Hasty, Red, Dynamite
 Matthew Moyer, Blue, Lucky 13
4-H Non Livestock Exhibits, 4-H Non-Livestock Exhibits, 4-H Visual Art, 4500: 4-H Visual Art
 Amelia Cubit, Purple
 Ronin Calley, Purple, Dynamite
 Ronin Calley, Purple, Dynamite
 Ronin Calley, Blue, Dynamite
 Ronin Calley, Purple, Dynamite
 Ronin Calley, Purple, Dynamite
 Emma Cubit, Blue, Star Shooting
 Emma Cubit, Purple, Star Shooting
 Macy Cubit, Purple, Star Shooting
 Autumn Ewert, Grand Champion, Purple, Dynamite
 Hailey Gillespie, Blue, Seekers Not Slackers

Hailey Gillespie, Purple, Seekers Not Slackers
 Hailey Gillespie, Purple, Seekers Not Slackers
 Hailey Gillespie, Blue, Seekers Not Slackers
 Claire Hasty, Blue, Dynamite
 Claire Hasty, Blue, Dynamite
 Claire Hasty, Purple, Dynamite
 Claire Hasty, Purple, Dynamite
 Claire Hasty, Purple, Dynamite
 Zane Hermreck, Blue, Seekers Not Slackers
 Rylee Hill, Purple, Dynamite
 Rylee Hill, Purple, Dynamite
 Keirstynn Jones, Blue, Star Shooting
 Blaine King, Purple, Seekers Not Slackers
 Blaine King, Blue, Seekers Not Slackers
 Blaine King, Purple, Seekers Not Slackers
 Blaine King, Purple, Seekers Not Slackers
 Blaine King, Purple, Seekers Not Slackers
 Addyson Ladewig, Blue, Lucky 13
 Addyson Ladewig, Blue, Lucky 13
 Addyson Ladewig, Blue, Lucky 13
 Ava Mills, Blue, Lucky 13
 Ava Mills, Blue, Lucky 13
 Hank Newton, Most Original Visual Arts Exhibit, Purple, Seekers Not Slackers
 Hank Newton, Blue, Seekers Not Slackers
 Hank Newton, Blue, Seekers Not Slackers
 Hank Newton, Purple, Seekers Not Slackers
 Hunter Palmer, Most Creative Visual Arts Exhibit, Purple, Star Shooting
 Hunter Palmer, Blue, Star Shooting
 Hunter Palmer, Blue, Star Shooting
 Jady Parks, Purple, Star Shooting
 Jady Parks, Blue, Star Shooting
 Daelynn Peine, Blue, Dynamite
 Daelynn Peine, Blue, Dynamite
 Daelynn Peine, Blue, Dynamite
 Landon Schillig-Rockers, Blue, Lucky 13
 Nathan Wiltsey, Blue, Dynamite
 Nathan Wiltsey, White, Dynamite
 Nathan Wiltsey, Red, Dynamite
 Nathan Wiltsey, Red, Dynamite
 Reese Witherspoon, Reserve Grand Champion, Purple, Cherry Mound
 Huck Young, Blue, Cherry Mound
4-H Non Livestock Exhibits, 4-H Non-Livestock Exhibits, 4-H Wildlife, 5402: Educational Display
 Brenton Edgerton, Grand Champion, Purple, Seekers Not Slackers
4-H Non Livestock Exhibits, 4-H Non-Livestock Exhibits, 4-H Woodwork, 4700: Article for farm or shop use
 Brody Barnes, Grand Champion, Purple, Lucky 13
 Colton Palmer, Blue, Star Shooting
4-H Non Livestock Exhibits, 4-H Non-Livestock Exhibits, 4-H Woodwork, Article made at school
 Karson Hermreck, Blue, Seekers Not Slackers
 Colton Palmer, Blue, Star Shooting
4-H Non Livestock Exhibits, 4-H Non-



FREE

Estimates

YUTZY

1-800-823-8609

call us today!

Post Frame Buildings
Residential Slab Homes
Metal Roofing

www.yutzycorstruction.com



Reserve Grand Champion Abbie Wiesner



Timber Vermillion won Reserve Grand Champion overall with her rabbit.



Ronin Culley won a purple ribbon for his Geology display.

Call us up when you're down on the farm. MOBILE TIRE REPAIR

Lawnmower Tires • ATV Tires • Tiller Tires • Golf Cart Tires
Tires to handle everything from heavy hauling, mowing, green maintenance, to general purpose needs.



Tires that offer puncture-resistant tread patterns, low wear rates and features for high maneuverability and less ground disturbance.

**Tire Repair • Farm Tires (front & rear)
Pickup Tires • Car Tires • Alignments
Brake Work • Automotive Care**

Congratulations fair participants!



601 South Oak • Garnett • 785-448-3212

Congratulations to fair organizers and fair participants on another successful Anderson County Fair, as we grow together for a better tomorrow.



PROUD CORPORATE SPONSOR OF
THE ANDERSON COUNTY FAIR



**East Kansas
Agri-Energy**

Fuel for the Future



Purple Award Winner in Photography Brynleigh Morrow



Hattie Walter showing her goat.

Livestock Exhibits, 4-H Woodwork, 4702: Other woodwork

Landon Schillig-Rockers, Reserve Grand Champion, Purple, Lucky 13

4-H Non Livestock Exhibits, 4-H Non-Livestock Exhibits, 4-H Woodwork, 4701: Furniture for household or lawn use

Colton Palmer, Blue, Star Shooting
Tucker Tush, Purple, Star Shooting
Truett Vermillion, Red, Seekers Not Slackers

4-H Non Livestock Exhibits, 4-H Non-Livestock Exhibits, 4-H/FFA Horticulture, Potatoes Red, five

Matheu Egidy, Blue, Dynamite, Potatoes Red, five
Matheu Egidy, Blue, Dynamite, Potatoes Red, five
Faith Mildfelt, Red, Lucky 13

4-H Non Livestock Exhibits, 4-H Non-Livestock Exhibits, 4-H/FFA Horticulture, Peppers Bell, five

Matheu Egidy, Red, Dynamite, Peppers Bell, five
Faith Mildfelt, Blue, Lucky 13, Peppers Bell, five
Hank Newton, Grand Champion Garden Exhibit, Purple, Seekers Not Slackers, Peppers Bell, five
Hayden Newton, Blue, Seekers Not Slackers, Peppers Bell, five

4-H Non Livestock Exhibits, 4-H Non-Livestock Exhibits, 4-H/FFA Horticulture, Peppers Not Bell, five

Faith Mildfelt, Blue, Lucky 13, Peppers Not Bell, five
Donavan Zimbelman, Blue, Peppers Not Bell, five

4-H Non Livestock Exhibits, 4-H Non-Livestock Exhibits, 4-H/FFA Horticulture, 2500: Garden Display

Hank Newton, Champion Garden Display, Purple, Seekers Not Slackers
Hayden Newton, Blue, Seekers Not Slackers

4-H Non Livestock Exhibits, 4-H Non-

Livestock Exhibits, 4-H/FFA Horticulture, Tomatoes Cherry Ornamental, five

Matheu Egidy, Red, Dynamite
Matheu Egidy, Purple, Dynamite
Faith Mildfelt, Blue, Lucky 13
Hank Newton, Blue, Seekers Not Slackers

4-H Non Livestock Exhibits, 4-H Non-Livestock Exhibits, 4-H/FFA Horticulture, Onions White, five

Matheu Egidy, Blue, Dynamite
Huck Young, Red, Cherry Mound
Huck Young, Purple, Cherry Mound
Riley Young, Red, Cherry Mound
Riley Young, Blue, Cherry Mound
Jaden Teter, Red, Cherry Mound
Guy Young, Blue, Cherry Mound

4-H Non Livestock Exhibits, 4-H Non-Livestock Exhibits, 4-H/FFA Horticulture, Potatoes White, five

Matheu Egidy, Red, Dynamite
Huck Young, Red, Cherry Mound
Huck Young, Purple, Cherry Mound
Riley Young, Red, Cherry Mound
Riley Young, Blue, Cherry Mound
Jaden Teter, Red, Cherry Mound
Guy Young, Blue, Cherry Mound

4-H Non Livestock Exhibits, 4-H Non-Livestock Exhibits, 4-H/FFA Horticulture, Onions Yellow, five

Matheu Egidy, Red, Dynamite
Faith Mildfelt, Blue, Lucky 13
Huck Young, Red, Cherry Mound
Huck Young, Purple, Cherry Mound
Riley Young, Red, Cherry Mound
Riley Young, Blue, Cherry Mound

4-H Non Livestock Exhibits, 4-H Non-Livestock Exhibits, 4-H/FFA Horticulture, Okra, five

Guy Young, Purple, Cherry Mound
Guy Young, Blue, Cherry Mound
Huck Young, Red, Cherry Mound
Huck Young, Blue, Cherry Mound
Riley Young, Red, Cherry Mound
Riley Young, Blue, Cherry Mound

4-H Non Livestock Exhibits, 4-H Non-Livestock Exhibits, 4-H/FFA Horticulture, Cucumbers, five

Matheu Egidy, Blue, Dynamite

Matheu Egidy, Red, Dynamite

Faith Mildfelt, Red, Lucky 13

4-H Non Livestock Exhibits, 4-H Non-Livestock Exhibits, 4-H/FFA Horticulture, Tomatoes Red, five

Faith Mildfelt, Blue, Lucky 13
Hank Newton, Blue, Seekers Not Slackers
Hayden Newton, Red, Seekers Not Slackers

4-H Non Livestock Exhibits, 4-H Non-Livestock Exhibits, 4-H/FFA Horticulture, Squash Summer, one

Faith Mildfelt, Blue, Lucky 13
Huck Young, Red, Cherry Mound
Huck Young, Purple, Cherry Mound
Riley Young, Red, Cherry Mound
Riley Young, Blue, Cherry Mound

4-H Non Livestock Exhibits, 4-H Non-Livestock Exhibits, 4-H/FFA Horticulture, Tomatoes Roma, one

Faith Mildfelt, Blue, Lucky 13
Huck Young, Red, Cherry Mound
Huck Young, Purple, Cherry Mound
Riley Young, Red, Cherry Mound
Riley Young, Blue, Cherry Mound

4-H Non Livestock Exhibits, 4-H Non-Livestock Exhibits, 4-H/FFA Horticulture, Cantaloupe, one

Faith Mildfelt, Blue, Lucky 13
Guy Young, Blue, Cherry Mound
Huck Young, Reserve Grand Champion Garden Exhibit, Purple, Cherry Mound
Riley Young, Red, Cherry Mound

4-H Non Livestock Exhibits, 4-H Non-Livestock Exhibits, 4-H/FFA Horticulture, Pumpkin, one

Austin Teter, Blue, Cherry Mound
Huck Young, Red, Cherry Mound
Huck Young, Purple, Cherry Mound
Riley Young, Blue, Cherry Mound
Riley Young, Red, Cherry Mound
Riley Young, Blue, Cherry Mound

4-H Non Livestock Exhibits, 4-H Non-Livestock Exhibits, 4-H/FFA Horticulture, Peppers Jalapeno, five

Faith Mildfelt, Red, Lucky 13
Hank Newton, Purple, Seekers Not Slackers
Hayden Newton, Blue, Seekers Not Slackers

4-H Non Livestock Exhibits, 4-H Non-Livestock Exhibits, 4-H/FFA Horticulture, Photography, 4801: Color Photos - 3 Years or Less in Project

Theophilus Church, Blue, Seekers Not Slackers
Theophilus Church, Blue, Seekers Not Slackers
Trevor Church, Blue, Seekers Not Slackers
Trevor Church, Purple, Seekers Not Slackers
Judd Cubit, Purple, Star Shooting
Kinley Edgerton, Blue, Seekers Not Slackers
Kinley Edgerton, Red, Seekers Not Slackers
Kinley Edgerton, Blue, Seekers Not Slackers
Gunner Ellington, Renae Young Award, Purple, Seekers Not Slackers
Brook Hughes, Blue, Star Shooting
Brook Hughes, White, Star Shooting
Brook Hughes, White, Star Shooting
Brooke Kent, Renae Young Award, Red, Lucky 13
Brooke Kent, Renae Young Award, Blue, Lucky 13

Brooke Kent, Blue, Lucky 13

Brooke Kent, Blue, Lucky 13

Blaine King, Blue, Seekers Not Slackers
Blaine King, Blue, Seekers Not Slackers
Blaine King, Purple, Seekers Not Slackers

Blaine King, Blue, Seekers Not Slackers
Blaine King, Blue, Seekers Not Slackers
Blaine King, Blue, Seekers Not Slackers
Blaine King, Purple, Seekers Not Slackers

Jadyn Parks, Red, Star Shooting
Olivia Reinert, Grand Champion, Red, Lucky 13

Olivia Reinert, Blue, Lucky 13
Olivia Reinert, Blue, Lucky 13
Cooper Tush, Red, Star Shooting
Tucker Tush, Purple, Star Shooting

Chance Witherspoon, Red, Cherry Mound
Chance Witherspoon, Red, Cherry Mound
Chance Witherspoon, Blue, Cherry Mound
Donavan Zimbelman, Red

4-H Non Livestock Exhibits, 4-H Non-Livestock Exhibits, 4-H/FFA Horticulture, Photography, 4801: Color Photos - 4-7 Years in Project

Amelia Cubit, Renae Young Award, Purple
Amelia Cubit, Red
Amelia Cubit, Blue
Amelia Cubit, Blue

Ronin Calley, Blue, Dynamite
Ronin Calley, Red, Dynamite
Ronin Calley, Blue, Dynamite
Ronin Calley, Red, Dynamite

Emma Cubit, Blue, Star Shooting
Claire Hasty, Blue, Dynamite
Claire Hasty, Blue, Dynamite
Claire Hasty, Red, Dynamite
Claire Hasty, Purple, Dynamite
Claire Hasty, Red, Dynamite
Claire Hasty, Blue, Dynamite
Claire Hasty, Red, Dynamite

Brynleigh Morrow, Blue, Star Shooting
Brynleigh Morrow, Blue, Star Shooting
Brynleigh Morrow, Purple, Star Shooting
Taryn Morrow, Red, Star Shooting
Taryn Morrow, Purple, Star Shooting
Taryn Morrow, Blue, Star Shooting
Lane Palmer, Blue, Star Shooting
Lane Palmer, Red, Star Shooting

Daelynn Peine, Renae Young Award, Purple, Dynamite
Daelynn Peine, Renae Young Award, Purple, Dynamite
Daelynn Peine, Purple, Dynamite
Daelynn Peine, Purple, Dynamite
Daelynn Peine, Purple, Dynamite

Reese Witherspoon, Blue, Cherry Mound
Reese Witherspoon, Blue, Cherry Mound
Reese Witherspoon, Blue, Cherry Mound
Reese Witherspoon, Purple, Cherry Mound
Reese Witherspoon, Red, Cherry Mound

4-H Non Livestock Exhibits, 4-H Non-Livestock Exhibits, 4-H/FFA Horticulture, Photography, 4802: Color Photos - 8 Years or More

Alexander Brownrigg, Blue, Seekers Not Slackers
Alexander Brownrigg, Red, Seekers Not Slackers
Maya Corley, Red, Lucky 13
Maya Corley, Red, Lucky 13



Cayden Davis with his award winning pig.

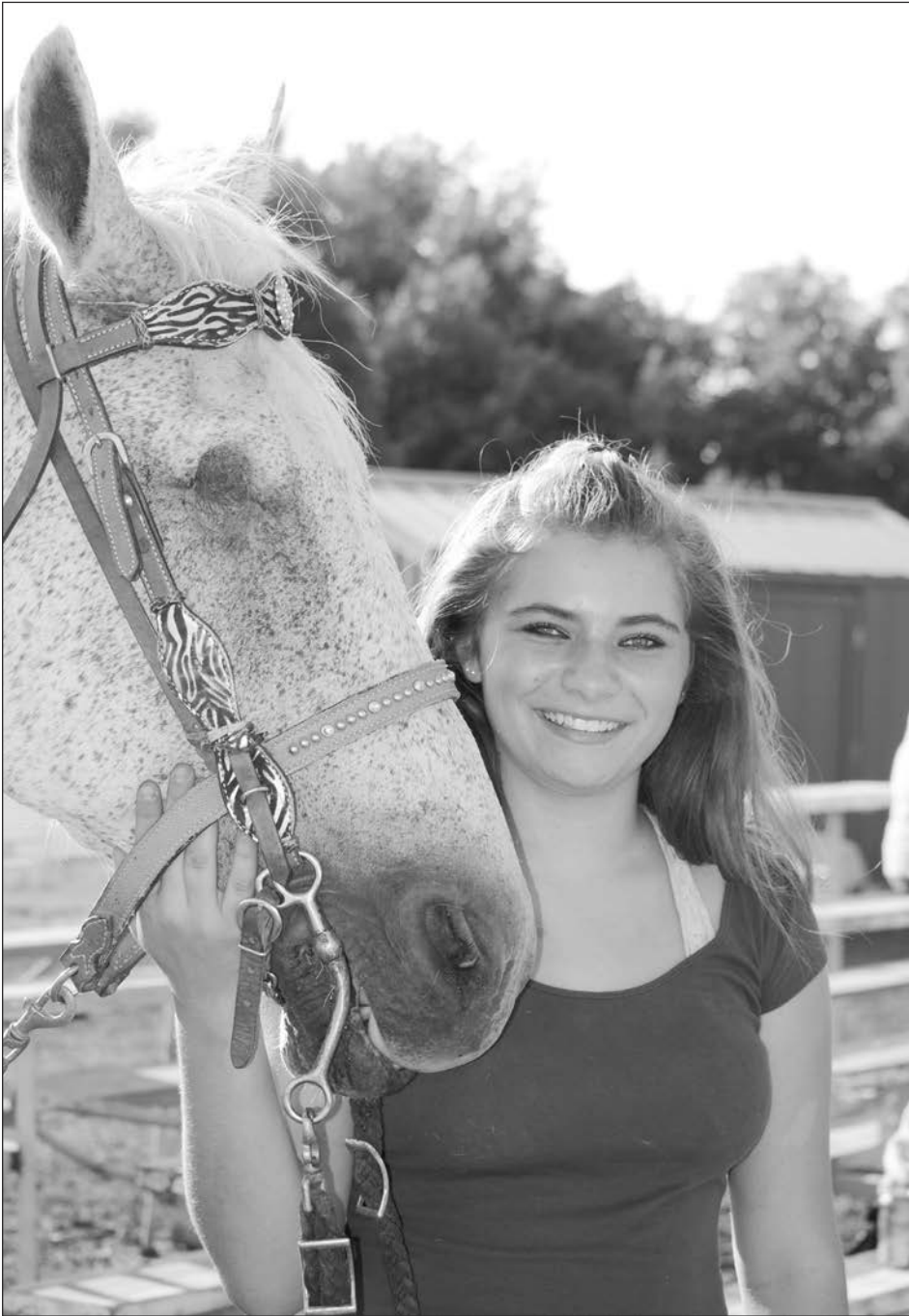

Taryn Morrow posing with her former horse.

Need a little help?

Lime Spreading

Standard, Variable Rate and GPS. Spreading and Hauling Ag Lime.



Collins Farms
785-733-2428

*Congratulations to all
Anderson County Fair Participants!*



114 E. Brown St. • Greeley, KS • 785-867-2600
2355 Locust Rd. • Fort Scott, KS • 620-223-2450
16242 S. 1700 Rd. • Nevada, MO • 417-448-1745

**Congratulations to all Fair Participants
and thank you to all those who took
part in the Pedal Tractor Pull.**

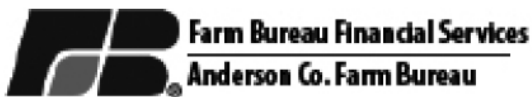

Amanda Jones
Agent

Cindy Ecclefield
County Coordinator

Janice Parks
Crop Agent

Breanna Chapman
Sales Associate

213 S. Maple • Garnett, KS 66032
(785) 448-6125

Now serving Anderson County and beyond.





Cayden Davis poses in front of his corn stock, which won a blue ribbon for single best ear of corn.

Maya Corley, Red, Lucky 13
 Autumn Ewert, Renae Young Award, Blue, Dynamite
 Autumn Ewert, Purple, Dynamite
 Autumn Ewert, Red, Dynamite
 Autumn Ewert, Red, Dynamite
 Hailey Gillespie, Renae Young Award, Red, Seekers Not Slackers
 Hailey Gillespie, Blue, Seekers Not Slackers
 Hailey Gillespie, Purple, Seekers Not Slackers
 Hailey Gillespie, Red, Seekers Not Slackers
 Hailey Gillespie, Purple, Seekers Not Slackers
 Kendra Sprague, Renae Young Award, Purple
 Kendra Sprague, Reserve Grand Champion, Purple, Seekers Not Slackers
 Kendra Sprague, Blue, Seekers Not Slackers
 Rebecca Sprague, Blue, Seekers Not Slackers
 Rebecca Sprague, Purple, Seekers Not Slackers
 Rebecca Sprague, Purple, Seekers Not Slackers
 Nathan Wiltsey, Red, Dynamite
 Nathan Wiltsey, Red, Dynamite
 Nathan Wiltsey, Blue, Dynamite
 Nathan Wiltsey, Blue, Dynamite

4-H Non Livestock Exhibits, 4-H Photography, 4803: Black and White Photos - 3 Years or Less in Project
 Theophilus Church, Purple, Seekers Not Slackers
 Trevor Church, Blue, Seekers Not Slackers
 Gunner Ellington, Renae Young Award, Purple, Seekers Not Slackers
 Brooke Kent, Purple, Lucky 13
 Brooke Kent, Purple, Lucky 13
 Tucker Tush, Purple, Star Shooting
4-H Non Livestock Exhibits, 4-H Photography, 4804: Black and White Photos - 4-7 Years in Project
 Emma Cubit, Red, Star Shooting
 Brynleigh Morrow, Purple, Star Shooting
4-H Non Livestock Exhibits, 4-H Photography, 4805: Back and White Photos - 8 Years in Project
 Kendra Sprague, Blue, Seekers Not Slackers
 Kendra Sprague, Purple, Seekers Not Slackers
 Rebecca Sprague, Blue, Seekers Not Slackers
 Rebecca Sprague, Purple, Seekers Not Slackers
4-H/FFA Beef, Breeding Heifer, 1006: Other Breeds Summer Yearling 5/1 to 8/31 previous year
 Kinley Edgerton, Blue, Seekers Not Slackers

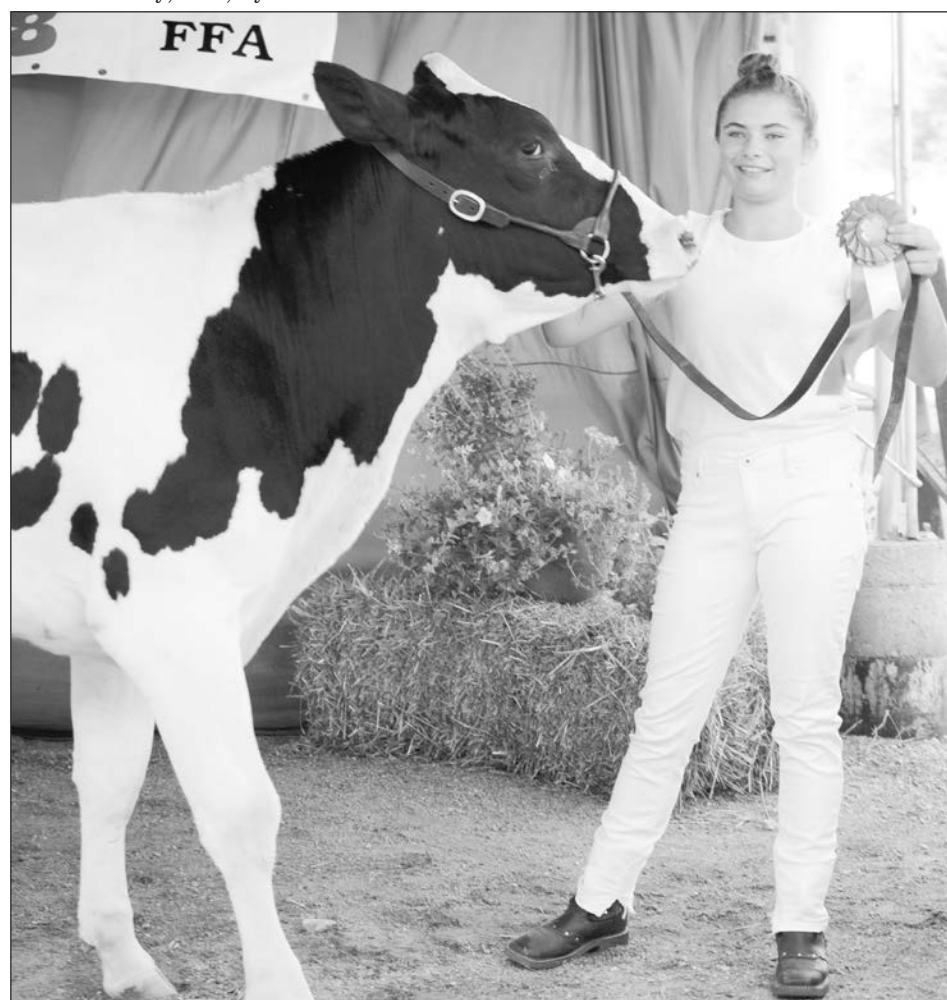

Taryn Morrow - Senior Supreme Grand Champion



Cheyenne Sears won a Purple Ribbon for her rabbit.

4-H/FFA Beef, Breeding Heifer, 1009: Other Breeds Cow, born before 9/1 -2 years previous
 Brook Hughes, Blue, Star Shooting
4-H/FFA Beef, Breeding Heifer, 108: Angus Senior Yearling, 9/1 to 12/31-2 years previous
 Brynleigh Morrow, Champion, Blue, Star Shooting
4-H/FFA Beef, Breeding Heifer, 1106: Crossbred Summer Yearling, 5/1 to 8/31 previous year
 Jaden Teter, Blue, Cherry Mound
4-H/FFA Beef, Breeding Heifer, 1107: Crossbred Junior Yearling, 1/1 to 4/30 previous year
 Dakota Beers, Blue, Star Shooting
 Kendra Sprague, Reserve Champion, Blue, Seekers Not Slackers
 Reagan Witherspoon, Champion, Supreme Champion Breeding Heifer, Blue, Cherry Mound
 Reese Witherspoon, Blue, Cherry Mound
4-H/FFA Beef, Breeding Heifer, 1108: Crossbred Senior Yearling, 9/1 to 12/31-2 years previous
 Ridge Pracht, Champion, Reserve Supreme Champion, Blue, FFA
4-H/FFA Beef, Breeding Heifer, 1207: Red Angus Junior Yearling, 1/1 to 4/30 previous year
 Olivia Reinert, Reserve Champion, Blue, Lucky 13
4-H/FFA Beef, Breeding Heifer, 1208: Red Angus Senior Yearling, 9/1 to 12/31-2 years previous
 Olivia Reinert, Champion, Blue, Lucky 13
4-H/FFA Beef, Breeding Heifer, 1: Senior Beef Showmanship
 Ridge Pracht, Blue, FFA
 Dakota Beers, Blue, Star Shooting
 Rayna Jasper, Blue, Lucky 13
 Kendra Sprague, Reserve Champion Senior Beef Showmanship, Blue, Seekers Not Slackers
 Rebecca Sprague, Champion Senior Beef Showmanship, Blue, Seekers Not Slackers
4-H/FFA Beef, Breeding Heifer, 205: Charolais Senior Calf, 9/1 to 12/31 previous year
 Cayden Davis, Champion, Blue, Lucky 13
4-H/FFA Beef, Breeding Heifer, 2: Intermediate Beef Showmanship
 Gunner Ellington, Blue, Seekers Not Slackers
 Landon Schillig-Rockers, Blue, Lucky 13
 Austin Teter, Champion Intermediate Beef Showmanship, Blue, Cherry Mound
 Reagan Witherspoon, Blue, Cherry Mound
 Reese Witherspoon, Reserve Champion Intermediate Beef Showmanship, Blue, Cherry Mound
4-H/FFA Beef, Breeding Heifer, 3: Junior Beef Showmanship
 Jaden Teter, Champion, Blue, Cherry Mound
 Truett Vermillion, Reserve Champion, Blue, Seekers Not Slackers
4-H/FFA Beef, Breeding Heifer, 605: Limousin Senior Calf, 9/1 to 12/31 previous year

Truett Vermillion, Blue, Seekers Not Slackers
4-H/FFA Beef, Breeding Heifer, 607: Limousin Junior Yearling, 1/1 to 4/30 previous year
 Timber Vermillion, Champion, Blue, Seekers Not Slackers
4-H/FFA Beef, Breeding Heifer, Anderson County Born and Bred
 Brody Barnes, 4, Lucky 13
 Gunner Ellington, Rate of Gain, 2, Seekers Not Slackers
 Rayna Jasper, 6, Lucky 13
 Landon Schillig-Rockers, 1, Lucky 13
 Austin Teter, 5, Cherry Mound
 Reese Witherspoon, 3, Cherry Mound
4-H/FFA Beef, Breeding Heifer, Angus
 Rayna Jasper, Champion Angus, 1, Blue, Lucky 13
4-H/FFA Beef, Breeding Heifer, AOB
 Jaden Teter, Champion, 1, Blue, Cherry Mound
4-H/FFA Beef, Breeding Heifer, Charolais
 Hank Newton, Champion, 1, Blue, Seekers Not Slackers
4-H/FFA Beef, Breeding Heifer, Crossbred
 Bristol Barnes, Lucky 13
 Matheu Egidy, Dynamite
 Landon Schillig-Rockers, Champion, Grand Champion, Purple, Lucky 13
 Kendra Sprague, Rate of Gain, Seekers Not Slackers
 Rebecca Sprague, Seekers Not Slackers
 Austin Teter, Reserve Champion, Cherry Mound
 Reagan Witherspoon, Cherry Mound
4-H/FFA Beef, Breeding Heifer, Limousin
 Timber Vermillion, 3, Seekers Not Slackers
 Truett Vermillion, Reserve Grand Champion, 2, Seekers Not Slackers
 Reese Witherspoon, Grand Champion, 1, Cherry Mound
4-H/FFA Beef, Breeding Heifer, Maine-Anjou
 Ridge Pracht, 4, Blue, FFA
 Brody Barnes, 2, Blue, Lucky 13
 Gunner Ellington, Reserve Grand Champion, 1, Blue, Seekers Not Slackers
 Austin Teter, 3, Blue, Cherry Mound
4-H/FFA Beef, Breeding Heifer, Market Heifer
 Dakota Beers, Champion, 1, Blue, Star Shooting
4-H/FFA Beef, Breeding Heifer, Simmental
 Rayna Jasper, Champion Simmental, Blue, 1, Lucky 13
4-H/FFA Crops, 2401: Corn - Yellow
 Jaden Teter, Grand Champion, Purple, Cherry Mound
 Jaden Teter, Reserve Grand Champion, Blue, Cherry Mound
4-H/FFA Crops, 24-17 Brome Grass
 Austin Teter, Blue, Cherry Mound
 Jaden Teter, Blue, Cherry Mound
4-H/FFA Crops, 2430f: Wheat Variety Pot Displays
 Austin Teter, Purple, Cherry
4-H/FFA Meat Goats, 2: Breeding Meat Goat, age 0-6 months

Lanie Walter, Blue, FFA
 Lyndsay Hughes, Blue, Star Shooting
 Talon Jasper, Blue, Lucky 13
 Colton Palmer, Blue, Star Shooting
 Hunter Palmer, Blue, Star Shooting
 Lane Palmer, Blue, Star Shooting
 Kendra Sprague, Blue, Seekers Not Slackers
 Tucker Tush, Blue, Star Shooting
 Josie Walter, Blue, Seekers Not Slackers
 Logan Walter, Blue, Seekers Not Slackers
4-H/FFA Meat Goats, 3: Breeding Meat Goat, age 7-12 months
 Brynleigh Morrow, Blue, Star Shooting
 Rebecca Sprague, Blue, Seekers Not Slackers
 Austin Teter, Blue, Cherry Mound
 Jaden Teter, Blue, Cherry Mound
 Lillyanna Teter, Blue, Cherry Mound
 Cooper Tush, Blue, Star Shooting
 Abigail Wiesner, Grand Champion Breeding Meat Doe, Blue, Dynamite
4-H/FFA Meat Goats, 4: Breeding Meat Goat, age 13-24 months
 Lyndsay Hughes, Blue, Star Shooting
4-H/FFA Meat Goats, 5: Breeding Meat Goat, age 25 months and older
 Brook Hughes, Blue, Star Shooting
 Talon Jasper, Blue, Lucky 13
 Rebecca Sprague, Reserve Grand Champion Breeding Meat Doe, Blue, Seekers Not Slackers
4-H/FFA Meat Goats, Lightweight Market Meat Goat
 Avery Stout, Blue, Seekers Not Slackers
 Avery Stout, Blue, Seekers Not Slackers
 Tucker Tush, Blue, Star Shooting
4-H/FFA Meat Goats, Market Meat Goat / 01: Market Meat Goat - Show Class 1
 Hailey Gillespie, Blue, Seekers Not Slackers
 Hailey Gillespie, Blue, Seekers Not Slackers
 Brook Hughes, Blue, Star Shooting
 Taryn Morrow, Blue, Star Shooting
 Colton Palmer, Blue, Star Shooting
 Hunter Palmer, Blue, Star Shooting
 Logan Walter, Blue, Seekers Not Slackers
 Guy Young, Blue, Cherry Mound
 Jessica Akes, Blue
4-H/FFA Meat Goats, Market Meat Goat / 02: Market Meat Goat - Show Class 2
 Lanie Walter, Blue, FFA
 Austin Ewert, Blue, Dynamite
 Mason Foltz, Blue, Seekers Not Slackers
 Lyndsay Hughes, Blue, Star Shooting
 Hank Newton, Blue, Seekers Not Slackers
 Austin Teter, Blue, Cherry Mound
 Josie Walter, Blue, Seekers Not Slackers
 Abigail Wiesner, Reserve Grand Champion, Purple, Blue, Dynamite
 Guy Young, Blue, Cherry Mound
 Riley Young, Blue, Cherry Mound
4-H/FFA Meat Goats, Market Meat Goat / 03: Market Meat Goat - Show Class 3
 Talon Jasper, Blue, Lucky 13
 Talon Jasper, Blue, Lucky 13
 Hank Newton, Blue, Seekers Not Slackers
 Rebecca Sprague, Blue, Seekers Not Slackers
 Elsie Stout, Blue, Seekers Not Slackers
 Logan Walter, Grand Champion, Purple, Blue, Seekers Not Slackers
 Guy Young, Blue, Cherry Mound
 Riley Young, Blue, Cherry Mound
4-H/FFA Meat Goats, Market Meat Goat / 04: Market Meat Goat - Show Class 4
 Amelia Cubit, Blue
 Macy Cubit, Blue, Star Shooting
 Autumn Ewert, Blue, Dynamite
 Caitlyn Foltz, Blue, Lucky 13
 Coleson Foltz, Blue, Lucky 13
 Hayden Newton, Blue, Seekers Not Slackers
 Lane Palmer, Blue, Star Shooting
 Kendra Sprague, Blue, Seekers Not Slackers
 Huck Young, Blue, Cherry Mound
 Huck Young, Blue, Cherry Mound
4-H/FFA Meat Goats, Market Meat Goat / 05: Market Meat Goat - Show Class 5
 Lillie Ball, Blue, Seekers Not Slackers
 Emma Cubit, Blue, Star Shooting
 Judd Cubit, Blue, Star Shooting
 Gracyn Ellington, Blue, Seekers Not Slackers
 Kendra Hermreck, Blue, Seekers Not Slackers
 Joseph Stout, Blue, Seekers Not Slackers
 Jaden Teter, Blue, Cherry Mound

Lillyanna Teter, Blue, Cherry Mound
 Brodie Wiesner, Blue, Dynamite
4-H/FFA Meat Goats, 1: Senior Meat Goat Showmanship
 Lanie Walter, Blue, FFA
 Hailey Gillespie, Blue, Seekers Not Slackers
 Colton Palmer, Blue, Star Shooting
 Lane Palmer, Blue, Star Shooting
 Kendra Sprague, Champion, Blue, Seekers Not Slackers
 Rebecca Sprague, Blue, Seekers Not Slackers
 Joseph Stout, Blue, Seekers Not Slackers
 Lillyanna Teter, Blue, Cherry Mound
 Tucker Tush, Blue, Star Shooting
 Abigail Wiesner, Reserve Champion, Blue, Dynamite
 Guy Young, Blue, Cherry Mound
 Jessica Akes, Blue
4-H/FFA Meat Goats, 2: Intermediate Meat Goat Showmanship
 Amelia Cubit, Blue
 Lillie Ball, Blue, Seekers Not Slackers
 Emma Cubit, Blue, Star Shooting
 Caitlyn Foltz, Blue, Lucky 13
 Brook Hughes, Blue, Star Shooting
 Talon Jasper, Reserve Champion, Blue, Lucky 13
 Taryn Morrow, Blue, Star Shooting
 Hayden Newton, Blue, Seekers Not Slackers
 Hunter Palmer, Blue, Star Shooting
 Austin Teter, Blue, Cherry Mound
 Logan Walter, Champion, Blue, Seekers Not Slackers
 Brodie Wiesner, Blue, Dynamite
 Riley Young, Blue, Cherry Mound
4-H/FFA Meat Goats, 3: Junior Meat Goat Showmanship
 Judd Cubit, Blue, Star Shooting
 Macy Cubit, Blue, Star Shooting
 Coleson Foltz, Blue, Lucky 13
 Mason Foltz, Blue, Seekers Not Slackers
 Kendra Hermreck, Blue, Seekers Not Slackers
 Lyndsay Hughes, Blue
 Brynleigh Morrow, Blue, Star Shooting
 Hank Newton, Blue, Seekers Not Slackers
 Avery Stout, Blue, Seekers Not Slackers
 Elsie Stout, Blue, Seekers Not Slackers
 Jaden Teter, Blue, Cherry Mound
 Cooper Tush, Blue, Star Shooting
 Josie Walter, Blue, Seekers Not Slackers
 Huck Young, Blue, Cherry Mound
4-H/FFA Poultry and Rabbits, 3201: Standard Breeds; Large Fowl; One young bird of either sex
 Rylee Hill, Blue
 Rylee Hill, Blue
 Rylee Hill, Red
 Cheyenne Sears, Red, Star Shooting
 Cheyenne Sears, Red, Star Shooting
 Laura Sears, White
 Brekyn Zook, Red, Lucky 13
 Brekyn Zook, Blue, Lucky 13
 Brekyn Zook, Red, Lucky 13
 Brylee Zook, Red
4-H/FFA Poultry and Rabbits, 3202: Standard Breeds; Large Fowl; One old bird of either sex
 Emma Good, Blue, Star Shooting
 Emma Good, Red, Star Shooting
 Emma Good, Blue, Star Shooting
 Zane Hermreck, Red
 Brook Hughes, Red
 Lyndsay Hughes, Red
 Laura Sears, White
4-H/FFA Poultry and Rabbits, 3203: Standard Breeds; Bantams; One young bird of either sex.
 Brynleigh Morrow, Red, Star Shooting
 Brynleigh Morrow, Blue, Star Shooting
 Brynleigh Morrow, Blue, Star Shooting
 Brynleigh Morrow, Blue, Star Shooting
 Taryn Morrow, Red, Star Shooting
 Cheyenne Sears, Red
 Cheyenne Sears, Red
 Cheyenne Sears, Blue
 Laura Sears, White
 Laura Sears, Red
 Laura Sears, Red
 Brekyn Zook, Red, Lucky 13
 Brylee Zook, White
4-H/FFA Poultry and Rabbits, 3204:

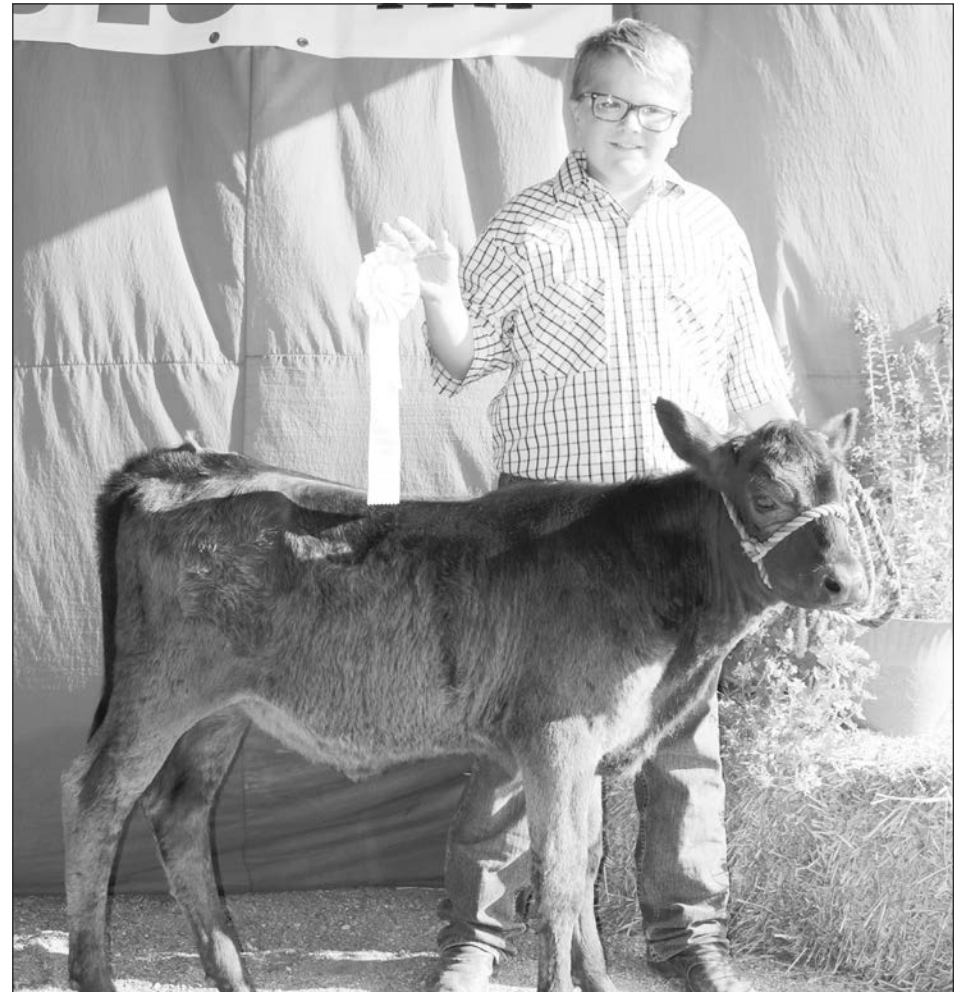

Hunter Palmer - Reserved Champion, Bucket Calves, 10-12 years old

Standard Breeds; Bantams; One old bird of either sex

Rylee Hill, White
 Brook Hughes, Blue
 Brook Hughes, Blue
 Brook Hughes, Red
 Lyndsay Hughes, Blue
 Lyndsay Hughes, Blue
 Lyndsay Hughes, Red
 Brynleigh Morrow, Blue
 Taryn Morrow, Red
 Taryn Morrow, Blue
 Taryn Morrow, Red
 Taryn Morrow, Blue
 Brylee Zook, Reserve Grand Champion, Purple
4-H/FFA Poultry and Rabbits, 3205: Production Pullets - Pen of 3
 Brylee Zook, Blue
4-H/FFA Poultry and Rabbits, 3211: Ducks; all breeds; one bird of either sex
 Maya Corley, Grand Champion, Blue, Lucky 13
 Emma Good, Blue, Star Shooting
 Rylee Hill, Red
4-H/FFA Poultry and Rabbits, 3213: Pigeons
 Brynleigh Morrow, Blue, Star Shooting
 Brynleigh Morrow, Blue, Star Shooting
 Brynleigh Morrow, Blue, Star Shooting
 Brynleigh Morrow, Blue, Star Shooting
 Brynleigh Morrow, Blue, Star Shooting
 Brynleigh Morrow, Blue
4-H/FFA Poultry and Rabbits, Poultry, 3215: Showmanship Intermediate 11-13
 Brook Hughes, Blue
 Taryn Morrow, Blue
4-H/FFA Poultry and Rabbits, Poultry, 3216: Showmanship Junior 7-10
 Emma Good, Blue
 Zane Hermreck, Blue
 Lyndsay Hughes, Blue
4-H/FFA Poultry and Rabbits, Poultry, 3217: Meat Pen - Pens of Three, all same sex
 Cheyenne Sears, Red
 Laura Sears, Red
4-H/FFA Poultry and Rabbits, Rabbits, 3400: Senior Buck
 Amelia Cubit, Red
 Emma Cubit, Blue, Star Shooting
 Brook Hughes, Red, Star Shooting

Brook Hughes, Blue, Star Shooting
 Colton Palmer, Blue, Star Shooting
 Colton Palmer, Red, Star Shooting
 Hunter Palmer, Blue, Star Shooting
 Cheyenne Sears, Blue, Star Shooting
 Cheyenne Sears, Purple, Star Shooting
 Rayin Sherman, Blue, Star Shooting
 Rayin Sherman, White, Star Shooting
 Timber Vermillion, Blue, Seekers Not Slackers
 Timber Vermillion, Reserve Grand Champion, Purple, Seekers Not Slackers
4-H/FFA Poultry and Rabbits, Rabbits, 3401: Senior Doe
 Amelia Cubit, Purple
 Emma Cubit, Red, Star Shooting
 Emma Good, Red, Star Shooting
 Brook Hughes, Purple, Star Shooting
 Lyndsay Hughes, Red, Star Shooting
 Colton Palmer, Red, Star Shooting
 Colton Palmer, Purple, Star Shooting
 Laura Sears, Blue, Star Shooting
 Laura Sears, Red, Star Shooting
 Rayin Sherman, Purple, Star Shooting
 Rayin Sherman, Red, Star Shooting
 Timber Vermillion, Grand Champion, Purple, Seekers Not Slackers
 Chance Witherspoon, Red, Cherry Mound
4-H/FFA Poultry and Rabbits, Rabbits, 3402: Intermediate Buck
 Colton Palmer, Blue, Star Shooting
 Colton Palmer, Blue, Star Shooting
 Hunter Palmer, Blue, Star Shooting
 Rayin Sherman, Purple, Star Shooting
4-H/FFA Poultry and Rabbits, Rabbits, 3403: Intermediate Doe
 Colton Palmer, Red, Star Shooting
 Rayin Sherman, Blue, Star Shooting
 Rayin Sherman, Red, Star Shooting
4-H/FFA Poultry and Rabbits, Rabbits, 3404: Junior Buck
 Emma Good, Blue, Star Shooting
 Carter Hermann, Blue, Star Shooting
 Heidi Moyer, Red
 Cheyenne Sears, Purple, Star Shooting
 Rayin Sherman, Blue, Star Shooting
 Timber Vermillion, Red
4-H/FFA Poultry and Rabbits, Rabbits, 3405: Junior Doe
 Cheyenne Sears, Blue
 Laura Sears, Red, Star Shooting
 Rayin Sherman, Blue, Star Shooting



Above - Hattie Walter enjoying a snow cone.

Below - Anna Danner, Sawyer Stevenson and Lilly Kent all soaking in the fun of the carnival.

Bottom Right - Hunter Barker before taking his chance at mutton busting.



Anderson County Fair Parade and Carnival Pictures



Makayla Jones received a \$1,000 4-H scholarship during the parade.

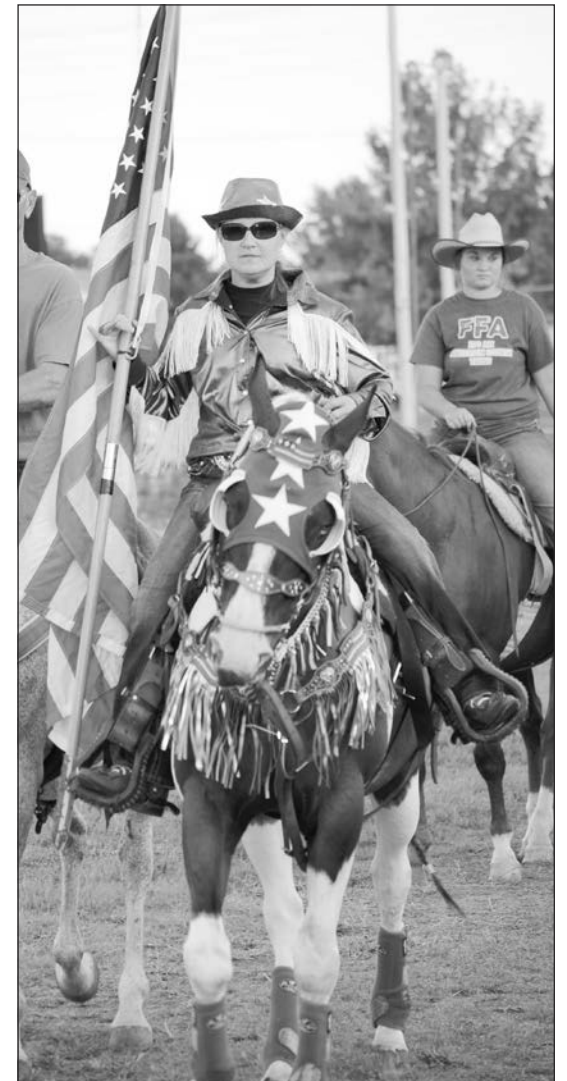

A patriotic Mary West riding in the parade with the Garnett Saddle Club.



Gunner Ellington, Reserved Grand Champion, Market Steer



Josie Walter, Goat Showmanship award winner



Cheyenne Sears, Rabbit Award Winner

Rayin Sherman, Red, Star Shooting
 Timber Vermillion, Red
 Timber Vermillion, Red
 Timber Vermillion, Red
4-H/FFA Poultry and Rabbits, Rabbits, 3406: Pre-Junior Buck
 Rayin Sherman, Red, Star Shooting
4-H/FFA Poultry and Rabbits, Rabbits, 3407: Pre-Junior Doe
 Rayin Sherman, Red, Star Shooting
 Rayin Sherman, Red, Star Shooting
4-H/FFA Poultry and Rabbits, Rabbits, 3420: Meat Pen
 Cheyenne Sears, Red, Star Shooting
 Rayin Sherman, Red, Star Shooting
 Rayin Sherman, Red, Star Shooting
4-H/FFA Poultry and Rabbits, Rabbits, 3456: Colored Rex Fur
 Timber Vermillion, Purple, Seekers Not Slackers
4-H/FFA Poultry and Rabbits, Rabbits, 3460: Showmanship (15-18 years old)
 Colton Palmer, Purple, Star Shooting
4-H/FFA Poultry and Rabbits, Rabbits, 3461: Showmanship (13-14 years old)
 Amelia Cubit, Blue
 Shannon Brownback, Blue, Dynamite
4-H/FFA Poultry and Rabbits, Rabbits, 3462: Showmanship (11-12 years old)
 Emma Cubit, Purple, Star Shooting
 Brook Hughes, Purple, Star Shooting
 Hunter Palmer, Blue, Star Shooting
4-H/FFA Poultry and Rabbits, Rabbits, 3644: Showmanship (7-8 year olds)
 Emma Good, Blue, Star Shooting
 Lyndsay Hughes, Blue, Star Shooting
 Heidi Moyer, Blue, Lucky 13
 Rayin Sherman, Blue, Star Shooting
 Timber Vermillion, Blue, Seekers Not Slackers
4-H/FFA Round Robin, Beef
 Rebecca Sprague, Reserve Grand Champion

4-H/FFA Round Robin, Sheep
 Hailey Gillespie, Senior Round Robin, Grand Champion
 Tyler Gillespie, Intermediate Round Robin, Grand Champion
4-H/FFA Round Robin, Swine
 Karson Hermreck, Intermediate Round Robin, Reserve Grand Champion
4-H/FFA Sheep, Sheep Showmanship, 1: Senior Sheep Showmanship
 Tessa Jirak, Reserve Champion, Blue, FFA
 Hailey Gillespie, Champion, Blue, Seekers Not Slackers
 Jessica Akes, Blue
4-H/FFA Sheep, Sheep Showmanship, 2: Intermediate Sheep Showmanship
 Lillie Ball, Blue, Seekers Not Slackers
 Tyler Gillespie, Champion, Blue, Seekers Not Slackers
 Karson Hermreck, Blue, Seekers Not Slackers
 Brook Hughes, Blue, Star Shooting
 Grace Newland, Reserve Champion, Blue, Star Shooting
 Hayden Newton, Blue, Seekers Not Slackers
 Brylee Zook, Blue, Lucky 13
4-H/FFA Sheep, Sheep Showmanship, 3: Junior Sheep Showmanship
 Braden Gillespie, Reserve Champion, Blue, Seekers Not Slackers
 Zane Hermreck, Blue, Seekers Not Slackers
 Lyndsay Hughes, Blue, Star Shooting
 Nora Thompson, Blue, Seekers Not Slackers
 Owen Thompson, Blue, Seekers Not Slackers
 Brekyn Zook, Champion, Blue, Lucky 13
4-H/FFA Sheep, Breeding Sheep, 802: Spring Ewe Lamb
 Hailey Gillespie, Grand Champion Breeding Ewe, Blue, Seekers Not Slackers
 Hailey Gillespie, Blue, Seekers Not Slackers
 Tyler Gillespie, Blue, Seekers Not Slackers
 Grace Newland, Blue, Star Shooting

Donavan Zimbelman, Blue
4-H/FFA Sheep, Breeding Sheep, 803: Yearling Ewe
 Brook Hughes, Reserve Grand Champion Breeding Ewe, Blue, Star Shooting
 Lyndsay Hughes, Blue, Star Shooting
 Grace Newland, Blue, Star Shooting
 Grace Newland, Blue, Star Shooting
 Grace Newland, Blue, Star Shooting
4-H/FFA Sheep, Market Sheep, Anderson County Born and Raised
 Braden Gillespie, 2, Seekers Not Slackers
 Hailey Gillespie, 1, Seekers Not Slackers
 Tyler Gillespie, 3, Seekers Not Slackers
 Nora Thompson, 6, Seekers Not Slackers
 Brekyn Zook, 4, Lucky 13
 Brylee Zook, 5, Lucky 13
4-H/FFA Sheep, Market Sheep, Crossbred / 01: Crossbred - Show Class 1
 Izane Hermreck, Blue, Seekers Not Slackers
 Donavan Zimbelman, Rate of Gain, Red, Seekers Not Slackers
 Brekyn Zook, Blue, Lucky 13
 Brylee Zook, Blue, Lucky 13
 Jessica Akes, Reserve Champion, Blue
4-H/FFA Sheep, Market Sheep, Crossbred / 02: Crossbred - Show Class 2
 Braden Gillespie, Reserve Grand Champion, Blue, Seekers Not Slackers
 Tyler Gillespie, Blue, Seekers Not Slackers
 Karson Hermreck, Blue, Seekers Not Slackers
 Hayden Newton, Blue, Seekers Not Slackers
 Brekyn Zook, Blue, Lucky 13
 Brylee Zook, Blue, Lucky 13
4-H/FFA Sheep, Market Sheep, Dorset
 Hailey Gillespie, Champion, Blue, Seekers Not Slackers
4-H/FFA Sheep, Market Sheep, Hampshire
 Lillie Ball, Blue, Seekers Not Slackers
 Braden Gillespie, Blue, Seekers Not Slackers
 Hailey Gillespie, Grand Champion, Blue, Seekers Not Slackers
 Tyler Gillespie, Blue, Seekers Not Slackers
 Grace Newland, Blue, Star Shooting
 Hayden Newton, Reserve Champion, Blue, Seekers Not Slackers
4-H/FFA Sheep, Market Sheep, Natural
 Tyler Gillespie, Champion, Blue, Seekers Not Slackers
 Nora Thompson, Reserve Champion, Blue, Seekers Not Slackers
4-H/FFA Sheep, Market Sheep, Speckled Face
 Rayin Sherman, Champion, Blue, Star Shooting
4-H/FFA Sheep, Market Sheep, Suffolk
 Tessa Jirak, Champion, Blue, FFA
4-H/FFA Swine, Breeding Gilts, 3: AOB Breeding Gilt Jan 1 to Feb 14
 Judd Cubit, Reserve Grand Champion, Blue, Star Shooting
 Karson Hermreck, Champion, Blue, Seekers Not Slackers
4-H/FFA Swine, Breeding Gilts, 4: Crossbred Breeding Gilt Feb 15 to Mar 31
 Hailey Gillespie, Grand Champion, Blue, Seekers Not Slackers
 Grace Newland, Champion, Blue, Star

Shooting
4-H/FFA Swine, Market Swine, AOB / 06: AOB - Show Class 6
 Brook Hughes, Red, Star Shooting
 Lyndsay Hughes, Red, Star Shooting
 Maxwell Jimenez, Champion, Blue, Cherry Mound
 Faith Mildfelt, Reserve Champion, Blue, Lucky 13
4-H/FFA Swine, Market Swine, Crossbred Amelia Cubit, Blue
4-H/FFA Swine, Market Swine, Crossbred / 07: Crossbred - Show Class 7
 Tyler Gillespie, Blue, Seekers Not Slackers
 Rayna Jasper, Blue, Lucky 13
 Maxwell Jimenez, Red, Cherry Mound
 Brooke Kent, Blue, Lucky 13
 Addyson Ladewig, Red, Lucky 13
 Hope Pracht, Blue, Lucky 13
 Laura Sears, Red, Star Shooting
 Brekyn Zook, Blue, Lucky 13
4-H/FFA Swine, Market Swine, Crossbred / 08: Crossbred - Show Class 08
 Dakota Beers, Red, Star Shooting
 Matheu Egidy, Red, Dynamite
 Tyler Gillespie, Blue, Seekers Not Slackers
 Rayna Jasper, Blue, Lucky 13
 Guy Young, Blue, Cherry Mound
 Brekyn Zook, Blue, Lucky 13
 Brylee Zook, Red, Lucky 13
4-H/FFA Swine, Market Swine, Crossbred / 09: Crossbred - Show Class 09
 Macy Cubit, Blue, Star Shooting
 Braden Gillespie, Reserve Grand Champion, Blue, Seekers Not Slackers
 Talon Jasper, Blue, Lucky 13
 Maxwell Jimenez, Blue, Cherry Mound
 Faith Mildfelt, Red, Lucky 13
 Casey Rhoades, Blue, Star Shooting
 Cooper Tush, Red, Star Shooting
 Guy Young, Red, Cherry Mound
4-H/FFA Swine, Market Swine, Crossbred / 10: Crossbred - Show Class 10
 Ridge Pracht, Grand Champion, Blue, FFA
 Judd Cubit, Blue, Star Shooting
 Gunner Ellington, Red, Seekers Not Slackers
 Talon Jasper, Red, Lucky 13
 Grace Newland, Red, Star Shooting
 Colton Palmer, Red, Star Shooting
 Huck Young, Blue, Cherry Mound
 Riley Young, Blue, Cherry Mound
 Brylee Zook, Blue, Lucky 13
4-H/FFA Swine, Market Swine, Duroc / 02: Duroc - Show Class 02
 Ridge Pracht, Red, FFA
 Beau Beers, Reserve Champion, Blue, Star Shooting
 Cayden Davis, Champion, Blue, Lucky 13
 Brooke Kent, Blue, Lucky 13
 Grace Newland, Red, Star Shooting
 Rayin Sherman, Red, Star Shooting
4-H/FFA Swine, Market Swine, Hampshire / 03: Hampshire - Show Class 03
 Emma Cubit, Reserve Champion, Blue, Star Shooting
 Cayden Davis, Red, Lucky 13
 Karson Hermreck, Red, Seekers Not Slackers
 Rayna Jasper, Champion, Blue, Lucky 13
 Huck Young, Blue, Cherry Mound



Abbie Wiesner with the buyers of her Reserve Champion Meat Goat

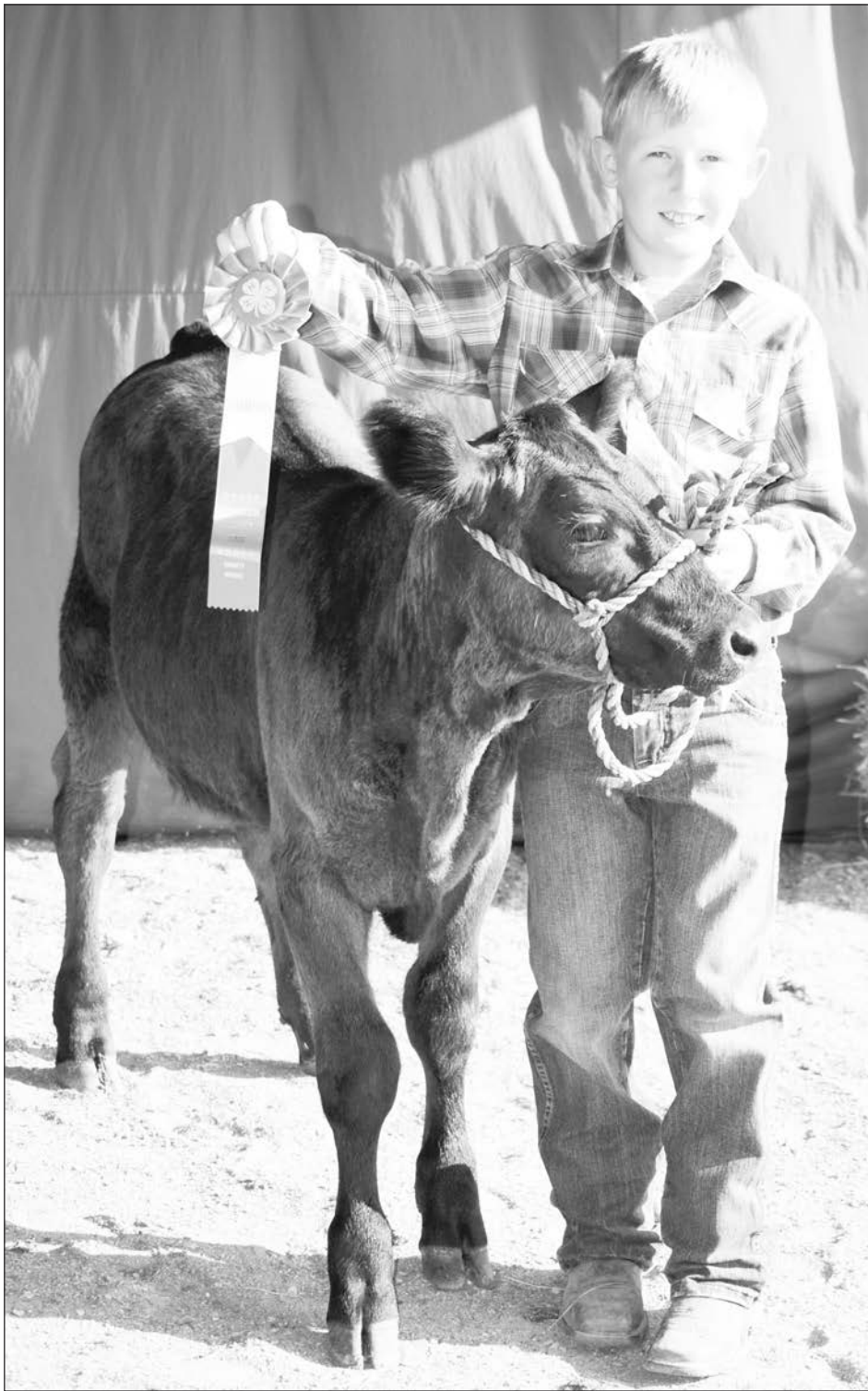

Grand Champion Colton Bennett in the Bucket Calves 10-12 year old division.



Talon Jasper with her Champion award winning goats.

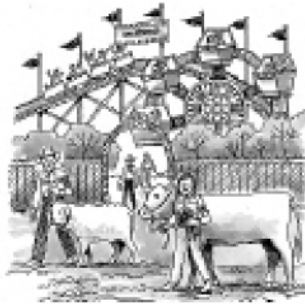

**Congratulations
to all fair participants on
another great year!**

**Proud CORPORATE SPONSOR
of the Anderson County Fair.**



*Congratulations to all
Anderson County fair participants!*

**20% OFF
Store Wide Sale!**

August 20-25, 2018

6th Ave Boutique & Bronze



**Hours : Mon. - Fri. 10 a.m. - 6 p.m. • Sat. 10 a.m. - 3 p.m.
427 W. 6th Ave. • Garnett • (785) 448-2276**

**Congratulations
to all participants
at the Anderson
County Fair.**



**8th & Oak St.
Garnett, KS 66032
785-448-5720**

*Proud to support the
Anderson County Fair!
Congratulations to
All Participants.*

Tom Adams Construction

(785) 448-3997

Residential • Commercial • Municipal



Lynn Wawrzewski, Machine Quilting, Grand Champion

4-H/FFA Swine, Swine Showmanship, Intermediate Swine Showmanship

Amelia Cubit, Red
 Emma Cubit, Blue, Star Shooting
 Gunner Ellington, Red, Seekers Not Slackers
 Tyler Gillespie, Blue, Seekers Not Slackers
 Karson Hermreck, Grand Champion, Purple, Seekers Not Slackers
 Brook Hughes, Red, Star Shooting
 Talon Jasper, Red, Lucky 13
 Addyson Ladewig, Red, Lucky 13
 Faith Mildfelt, Reserve Grand Champion, Purple, Lucky 13
 Grace Newland, Red, Star Shooting
 Riley Young, Blue, Cherry Mound
 Brylee Zook, Red, Lucky 13

4-H/FFA Swine, Swine Showmanship, Junior Swine Showmanship

Judd Cubit, Blue, Star Shooting
 Macy Cubit, Blue, Star Shooting
 Cayden Davis, Blue, Lucky 13
 Elizabeth Ellington, Red, Seekers Not Slackers
 Holden Firestone, Red
 Braden Gillespie, Reserve Champion, Purple, Seekers Not Slackers
 Kendra Hermreck, Champion, Purple, Seekers Not Slackers
 Lyndsay Hughes, Red, Star Shooting
 Maxwell Jimenez, Blue, Cherry Mound
 Brooke Kent, Red, Lucky 13
 Hope Pracht, Red, Lucky 13

Cheyenne Sears, Red
 Rayin Sherman, Red, Star Shooting
 Cooper Tush, Red, Star Shooting
 Huck Young, Blue, Cherry Mound
 Brekyn Zook, Red, Lucky 13
4-H/FFA Swine, Market Swine, Lightweight Market Hog / 01: Lightweight Market Hog - Show Class 1

Amelia Cubit, Blue
 Cayden Davis, Blue, Lucky 13
 Faith Mildfelt, Blue, Lucky 13
 Heidi Moyer, Blue, Lucky 13
 Cheyenne Sears, Red, Star Shooting
 Laura Sears, Red, Star Shooting
 Tucker Tush, Red, Star Shooting
4-H/FFA Swine, Swine Showmanship, Senior Swine Showmanship

Ridge Pracht, Blue, FFA
 Hailey Gillespie, Grand Champion, Purple, Seekers Not Slackers
 Rayna Jasper, Blue, Lucky 13
 Colton Palmer, Red, Star Shooting
 Casey Rhoades, Blue, Star Shooting
 Tucker Tush, Red, Star Shooting
 Guy Young, Reserve Grand Champion, Purple, Cherry Mound
4-H/FFA Swine, Market Swine, Yorkshire / 04: Yorkshire - Show Class 04

Holden Firestone, Red, Star Shooting
 Karson Hermreck, Blue, Seekers Not Slackers

Addyson Ladewig, Red, Lucky 13
 Matthew Moyer, Red, Lucky 13
 Hope Pracht, Champion, Blue, Lucky 13
 Cheyenne Sears, Blue, Star Shooting
 Cooper Tush, Red, Star Shooting
4-H/FFA Swine, Market Swine, Yorkshire / 05: Yorkshire - Show Class 05

Matthew Cubit, Blue, Star Shooting
 Matheu Egidy, Red, Dynamite
 Elizabeth Ellington, Red, Seekers Not Slackers
 Kendra Hermreck, Reserve Champion, Blue, Seekers Not Slackers
 Riley Young, Blue, Cherry Mound

Open-Baking, Two Crust Pie, Apple
 Landry Hedrick, Champion, Blue
Open-Baking, Quick Bread, Banana, Nut, Zucchini

MaryAnn Umbarger, Blue
Open-Baking, Jr (10 Yrs or younger), Bar Cookies, any kind, 3 on a plate
 Easton King, Blue
Open-Baking, Jr (10 Yrs or younger), Biscuits

Nora Thompson Red
Open-Baking, Quick Bread, Biscuits, 3 on a plate

Carla Ewert Blue
Open-Baking, Candies, Brittle
 Alvin Peters Blue
Open-Baking, Jr (10 Yrs or younger),

Brownies, 3 on a plate
 Emma Good Blue
Open-Baking, Cakes and Cupcakes, Bundt Cake, any flavor

Carla Ewert Blue
Open-Baking, Jr (10 Yrs or younger), Cake, frosted, any flavor, entire product
 Gracie Moyer Blue
Open-Baking, Cookies, Chocolate Chip Cookies, 3 on a plate

Layla Ellington, Blue
 Henry Hedrick, Blue
 Lois Kipper, Purple
Open-Baking, Jr (10 Yrs or younger), Decorated Cake, not Styrofoam

Britini Zook Blue
Open-Baking, Jr Teens (11 yrs - 18 yrs), Dinner Rolls, 3 on Plate

Faith Mildfelt, Blue
Open-Baking, Fudge, 4 on a plate

Alvin Peters, Blue
Open-Baking, King Arthur Flour Fruit or Vegetable Bread

Carla Ewert, Blue
 Cassie Hasty, Red
 Claire Hasty, White
Open-Baking, Misc Cake, frosted or unfrosted

Nora Thompson, Blue
Open-Baking, Misc Quick Bread

Carla Ewert, Blue
Open-Baking, Misc Yeast Bread

Carla Ewert, Blue
Open-Baking, Miscellaneous Candy

Alvin Peters, Blue
Open-Baking, Miscellaneous Cookies, 3 on a plate

Alvin Peters, Blue
Open-Baking, Miscellaneous Drop Cookies Any Kind, 3 on a plate

Emma Good, Blue
Open-Baking, Teens (11 yrs - 18 yrs), Miscellaneous Exhibit not listed in Jr Division

Lillie Ball, Blue
Open-Baking, Teens (10 Yrs or younger), Miscellaneous Exhibit not listed in Jr Division

Emma Good, White
 Nora Thompson, Red
 Owen Thompson, Blue
Open-Baking, Miscellaneous, any fruit pie not listed

Carla Ewert, Blue
Open-Baking, Quick Bread, Muffins, 3 on a Plate

Easton King, Red
 MaryAnn Umbarger, Red
Open-Baking, Jr (10 Yrs or younger), Muffins, 3 on a Plate

Emma Good, White



Carla Ewert - Canning, Grand Champion

Open-Baking, Cookies, Party or Holiday Cookies, 3 on a plate

Jaylee Ellington, Blue
 Nora Thompson, Red
Open-Baking, Cookies, Peanut Butter Cookies, 3 on a plate

MaryAnn Umbarger, Blue
Open-Baking, Teens (11 yrs - 18 yrs), Quick Bread, any type (zucchini, banana, nut)
 Ally Duke, Champion, Purple
Open-Baking, Jr (10 Yrs or younger), Sugar Cookies

Brooke Kent, Blue
 Brekyn Zook, Red
Open-Baking, Teens (11 yrs - 18 yrs), Sugar Cookies, 3 on a plate

Lillie Ball, Blue
Open-Baking, Jr (10 yrs or younger), Yeast Bread, any type

Brylee Zook, Red
Open-Baking, Teens (11 yrs - 18 yrs), Yeast Bread, any type

Faith Mildfelt, Blue
Open-Boy Scouts, Cookies - any kind, 4 on a plate

Ty Hedrick, White
 Ronin Calley, Blue
 Nathan Wiltsey, Red

Open-Boy Scouts, Collection - General
 Ronin Calley, Reserve Grand Champion, Blue

Ty Hedrick, Blue
Open-Boy Scouts, Knot Board

Ty Hedrick, Blue
Open-Boy Scouts, Artwork - Pen, Pencil, Charcoal, Watercolor

Ty Hedrick, Red
Open-Boy Scouts, First Aid Kit

Ty Hedrick, Red
Open-Boy Scouts, Miscellaneous
 Ty Hedrick, Red
Open-Boy Scouts, Braiding



Logan Walter - Grand Champion Market Goat

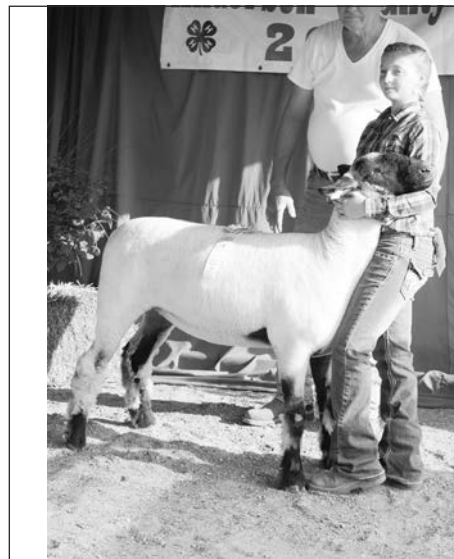

Grace Newland - Intermediate Reserve Grand Champion



Tyler Gillespie - Intermediate Grand Champion

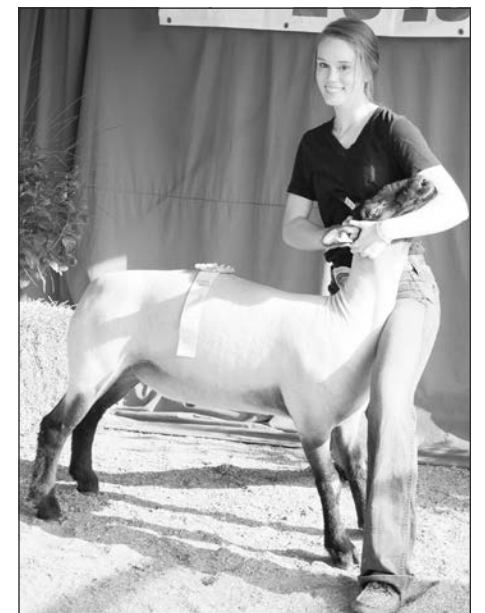

Tessa Jirak - Senior Reserve Grand Champion

2018 ANDERSON COUNTY FAIR

**Congratulations to all
Anderson County Fair
participants!**

Valley R Agri-Service, Inc.
20379 NW 1600 Rd., Garnett, Kansas
(785) 448-6533
valleyrgragriservice.com

**Congratulations to all
the fair participants!**

MAPLE STREET LIQUOR

**313 S. Maple • Garnett
(785) 448-3815**



HAPPY HOUR
1/2 PRICE DRINKS & SLUSHES
EVERY DAY 2-4 PM



Hwy 59 in Garnett
785-448-6393 or 785-448-6494
Call-ins Welcome!

Corley Seed Farms

Quality Certified Soybean & Wheat Seed
Custom Cleaning • Contract Production

Grant & Gaylon Corley
785-489-2505
620-364-6050 Cell



24148 NW Barton Rd.
Westphalia, Kansas 66093

grant@corleyseedfarms.com • www.corleyseedfarms.com

**We hope you enjoyed the fair and
congratulations to all participants!**

Back To School Special
All Large Single Topping Pizzas
\$7.99 each

for the month of August
Additional Toppings \$1.39 each
Stuffed Crust \$1 extra



Sandra & Terry Zook
24963 NE 169 Hwy
Junction 59/169 • Garnett
(785) 448-6682

The AUBURN Advantage

*Congratulations to the
2018 Anderson County Fair
Champions and Participants!*

*Our Auto Refill program never forgets
Sign up TODAY!*



429 N. Maple • M-F 8:30-7; Sat. 8:30-2 • 448.6122

Online refills are available at:
www.auburnpharmacies.com

**Congratulations to
all participants
of the
Anderson County Fair!**

**Lizer Crop
Insurance Service**

201 N. Maple St., Garnett, KS 66032
(785) 448-3536





Brook Hughes - Grand Champion & Reserve Grand Champion Intermediate Horse Show



Ridge Pracht - Reserve Grand Champion, Breeding Heifers

Open-Crafts, Living Care Facility, Ceramics
 Frances Gripe, Blue
Open-Crafts, Living Care Facility, Misc Craft Item
 Lois Kipper, Blue
 Mamie Pedrow, Blue
Open-Crafts, Living Care Facility, Painted Article
 Mamie Pedrow, Blue
Open-Crafts, Youth Class, Ceramics
 Ty Hedrick, Red
Open-Crafts, Youth Class, Charcoal or Pencil Drawing, mounted or framed

Henry Hedrick, White
 Braden Gillespie, White
 Katie Schmit, Blue, Red
Open-Crafts, Youth Class, Craft Not Listed
 Landry Hedrick, Reserve Grand Champion, Blue
 Brynlee Rockers, Red
Open-Crafts, Youth Class, Craft Using Beads
 Henry Hedrick, Blue
Open-Crafts, Youth Class, Decorated Picture Frame, any kind
 Easton King, Blue
Open-Crafts, Youth Class, Folk Art Painting
 Braden Gillespie, Blue
Open-Crafts, Youth Class, Lego Designs
 Henry Hedrick, Red
 Landry Hedrick, White
 Cayden Davis, Blue
 Zane Hermreck, White
Open-Crafts, Youth Class, Miscellaneous Craft Item
 Emma Schaffer, Red

Colton Bennett, Grand Champion, Blue
Open-Crafts, Youth Class, Mixed Media and Prints, mounted or framed
 Landry Hedrick, Red
 Easton King, Blue
Open-Crafts, Youth Class, Paper Craft, any kind
 Henry Hedrick, Blue
 Landry Hedrick, White
 Easton King, White
 Braden Gillespie, Red
Open-Crafts, Youth Class, Pastel or Crayon Drawing, mounted or framed
 Landry Hedrick, Blue
Open-Crafts, Youth Class, Recycled Craft Item (explain craft)
 Ty Hedrick, Blue
Open-Crafts, Youth Class, Sculpture (wood, clay, etc)
 Ty Hedrick, Blue
Open-Crafts, Youth Class, Sun Catchers
 Henry Hedrick, White
 Landry Hedrick, Red
 Easton King, Blue
Open-Crafts, Youth Class, Tie Dye Items
 Henry Hedrick, Blue
 Landry Hedrick, Red
Open-Crafts, Youth Class, Watercolor, mounted or framed
 Landry Hedrick, Red
 Vivian Riblett, Blue
Open-Farm, Orchard Garden, Crop Classes, Corn stalk, tallest with ear of corn
 Cayden Davis, Red
 Jady Parks, White
 Rhett Parks, White
Open-Farm, Orchard Garden, Crop Classes, Cork, 10 ears (any color)
 Cayden Davis, White
 Jady Parks, Red

Rhett Parks, Blue
Open-Farm, Orchard Garden, Crop Classes, Corn, Best Single Ear
 Cayden Davis, Blue
 Jady Parks, Red
 Rhett Parks, White
Open-Farm, Orchard Garden, Crop Classes, Corn, longest single ear
 Jady Parks, Blue
 Rhett Parks, Red
 Austin Teter, White
 Jaden Teter, Blue
Open-Farm, Orchard Garden, Crop Classes, Grain Sorghum, 10 heads
 Austin Teter, Blue
Open-Farm, Orchard Garden, Crop Classes, Soybeans, bundle four inches
 Jady Parks, Red
 Rhett Parks, Blue
Open-Farm, Orchard Garden, Display Class, Old Fashioned Scarecrow (made from straw/hay)
 Ally Duke, White
 Dalton Duke, Red
 MaryAnn Umbarger, Blue
Open-Farm, Orchard Garden, Garden Class, Banana Peppers, five
 Jackie Olson, Red
 Mackinzee Olson, Blue
 Open-Farm, Orchard Garden, Garden Class, Blackberries, ten
 MaryAnn Umbarger, Blue
Open-Farm, Orchard Garden, Garden Class, Carrots, five
 Rhett Parks, Red
Open-Farm, Orchard Garden, Garden Class, Cucumbers, five
 Mackinzee Olson, Red
 Jady Parks, White
 Rhett Parks, Blue
Open-Farm, Orchard Garden, Garden Class, Eggplant
 Jackie Olson, Red
 Mackinzee Olson, Blue
Open-Farm, Orchard Garden, Garlic Bulbs, Red
 MaryAnn Umbarger, Red
Open-Farm, Orchard Garden, Grapes, ten
 MaryAnn Umbarger, Blue
Open-Farm, Orchard Garden, Miscellaneous Vegetable
 Gaylon Corley, Blue
Open-Farm, Orchard Garden, Okra, five
 Jackie Olson, Blue
 Mackinzee Olson, Red
 Rhett Parks, White
Open-Farm, Orchard Garden, Other Apples, five
 Lucas Lizer, Blue
Open-Farm, Orchard Garden, Pears, five
 Lucas Lizer, Blue
Open-Farm, Orchard Garden, Pumpkin
 Patty Benton, Red
 Tim Benton, Blue
Open-Farm, Orchard Garden, Red Cherry Tomatoes, Tea
 Rhett Parks, Blue

Ty Hedrick, Red
Open-Boy Scouts, Woodworking
 Ty Hedrick, Blue
Open-Boy Scouts, Basketry
 Ty Hedrick, Blue
Open-Boy Scouts, Metal Work
 Ty Hedrick, Grand Champion, Blue
Open-Boy Scouts, Rocketery
 Ty Hedrick, Red
Open-Crafts, Adult Class, Mixed Media and Prints, mounted or framed
 Mariah Dalsing, Red
 Shelby Siemens, Blue
Open-Crafts, Adult Class, Charcoal or Pencil Drawing, mounted or framed
 Layne Lutz, Blue
Open-Crafts, Adult Class, Original Handmade Greeting Card
 Paula Sjolund, Blue
Open-Crafts, Adult Class, Recycled Craft Item (explain craft)
 MaryAnn Umbarger, Blue



Haley Gillespie, Senior Grand Champion



Anderson County Born and Raised - From left, Lanie Walter, Josie Walter, Logan Walter.



Ridge Pracht, Overall Champ in Swine.

Congratulations to the winners
and all fair participants!

Barnes
SEED SERVICE, LLC

Keegan Barnes
1200 E. 4th Ave.
Garnett, KS 66032 • 785-304-2500
keegan.barnes@plantpioneer.com

BECKMAN MOTORS
GARNETT, KS

2018 Chevy Colorado

2018 Ford Super Duty

2018 Chevy Silverado

2018 Buick Encore

Check out the new inventory at Beckman Motors.
Featuring 2018 Buicks, Chevys and Fords!

North Hwy. 59 in Garnett, KS • (785) 448-5441 • 800-385-5441
www.beckmanmotorsinc.com

RENTAL EQUIPMENT
We've Got What You Need...

- Big Dumpsters
 - Porta Potties
 - Inflatables
- &
- Much More!

Garnett Home Center and Rental **Do it Best**

410 N. Maple • Garnett, KS • (785) 448-7106

CONGRATULATIONS
Fair Participants!



SPECIALIZING IN COMPLETE POST FRAME BUILDINGS



- Garages
- Hobby Shops
- Equestrian
- Agricultural
- Commercial

EXPERIENCE THE QSI ADVANTAGE

- SERVICE
- QUALITY
- DURABILITY
- STRENGTH



QSI
Quality Structures, Inc.

- Fully Licensed & Insured
- Engineered
- More Lumber
- 5 Yr Workmanship Warranty
- Free Consultations
- Free Estimates

800-374-6988

www.qualitystructures.com

We greatly appreciate your business!
Call us for all of your processing needs!



MONT IDA MEATS

Howard Yoder
Owner-Operator
22468 NW Indiana Road • Welda, KS 66091
Inspected Facility

Custom Slaughter Retail Meats

785-489-2212

HOURS

Monday Slaughter Day	Tues - Fri 8 - 5	Saturday 8 - 12	Sunday Closed
-------------------------	---------------------	--------------------	------------------



EXCAVATING
Garnett, Kansas

Justin & Terry Zook
785-448-4431
zookexcavating@gmail.com

Open-Farm, Orchard Garden, Salad Tomatoes, ten
Ljackie Olson, Blue
Mackinzee Olson, Red
Open-Farm, Orchard Garden, Summer Squash
Lillie Ball, White
Jadyn Parks, Blue
MaryAnn Umbarger, Red
Open-Farm, Orchard Garden, Watermelons
Lille Ball, Red
Jadyn Parks, Blue
Rhett Parks, White
Open-Farm, Orchard Garden, Winter Squash
Lillie Ball, Blue
MaryAnn Umbarger, Red
Open-Fiber Arts and Textiles, Fiber Arts, 30. Holiday Decorations Handmade
MaryAnn Umbarger, Blue
Open-Fiber Arts and Textiles, Fiber Arts, 30A. Misc Home Decor
Judy Davis, Blue
Open-Fiber Arts and Textiles, Fiber Arts, Beaded Novelty
Judy Davis, Blue, Red
Open-Fiber Arts and Textiles, Fiber Arts, Crocheted Afghan - any design
Alvin Peters, Blue, Red
Judy Davis, White
Open-Fiber Arts and Textiles, Fiber Arts, Crocheted Afghan - shell stitch
Alvin Peters, Blue
Open-Fiber Arts and Textiles, Crocheted Doily, large
Frieda Peters, Blue, White
Shirley Benjamin, Red
Open-Fiber Arts and Textiles, Crocheted Doily, small to medium
Frieda Peters, Blue, White
Shirley Benjamin, Red
Open-Fiber Arts and Textiles, Crocheted Doll Clothes
Shirley Benjamin, Blue
Open-Fiber Arts and Textiles, Crocheted Hat
Alvin Peters, Red
Shirley Benjamin, Blue
Open-Fiber Arts and Textiles, Crocheted Miscellaneous
Alice Anderegg, Blue, Red
Judy Davis, White
Open-Fiber Arts and Textiles, Crocheted Muffin/Scarf
Judy Davis, Blue
Open-Fiber Arts and Textiles, Crocheted Pot Holder
Shirley Benjamin, Blue
Open-Fiber Arts and Textiles, Crocheted Table Cover

Frieda Peters, Blue
Open-Fiber Arts and Textiles, Fabric Item not mentioned
Judy Davis, Red
Open-Fiber Arts and Textiles, Holiday Article or Item
Joleata Kent, Blue
Open-Fiber Arts and Textiles, Hook Rug
Joleata Kent, Blue
Open-Fiber Arts and Textiles, Infant Afghan, Carrying Robe, knitted or crocheted
Judy Davis, Blue
Shirley Benjamin, Red
Open-Fiber Arts and Textiles, Infant Booties, knitted or crocheted
Shirley Benjamin, Blue
Open-Fiber Arts and Textiles, Infant Wear, miscellaneous
Shirley Benjamin, Blue
Open-Fiber Arts and Textiles, Knitted Dish Cloth
Shirley Benjamin, Red
Cathy Allen, Blue
Open-Fiber Arts and Textiles, Knitted Doll Clothes
Shirley Benjamin, Blue
Open-Fiber Arts and Textiles, Knitted Hat or Muffler
Shirley Benjamin, Blue
Open-Fiber Arts and Textiles, Knitted Miscellaneous
Shirley Benjamin, Blue, Red
Judy Davis, White
Open-Fiber Arts and Textiles, Knitted Scarf
Judy Davis, Blue
Open-Fiber Arts and Textiles, PeeWee (8 Yrs or Younger) Miscellaneous Item Not Listed
Landry Hedrick, Blue
Open-Fiber Arts and Textiles, Jr (15 Yrs or younger) Miscellaneous Item Not Listed
Easton King, Red
Open-Fiber Arts and Textiles, Miscellaneous Novelty Item
Judy Davis, Blue, Red
Open-Fiber Arts and Textiles, Miscellaneous Pillow Case
Brooke Kent, Blue
Open-Fiber Arts and Textiles, Miscellaneous Wearing Apparel
Judy Davis, Blue
Open-Fiber Arts and Textiles, Tatted Article
Joyce Buckley, Blue, Red
Open-Fiber Arts and Textiles, Hooked Classes, Wall Hanging
Joleata Kent, Blue
Open-Florticulture, Annual Collection, Zinnia, 5 Large
Terrie Gifford, Red
Open-Florticulture, Annual Collection, Zinnia, 5 Small
Terrie Gifford, Red
Open-Florticulture, Annual Collection, Zinnia, 5 Medium



Junior sheep award winners Braden Gillespie, Grand Champion, and Brekyn Zook, Reserve Grand Champion.



Brody Barnes with his wood working project that won some awards.

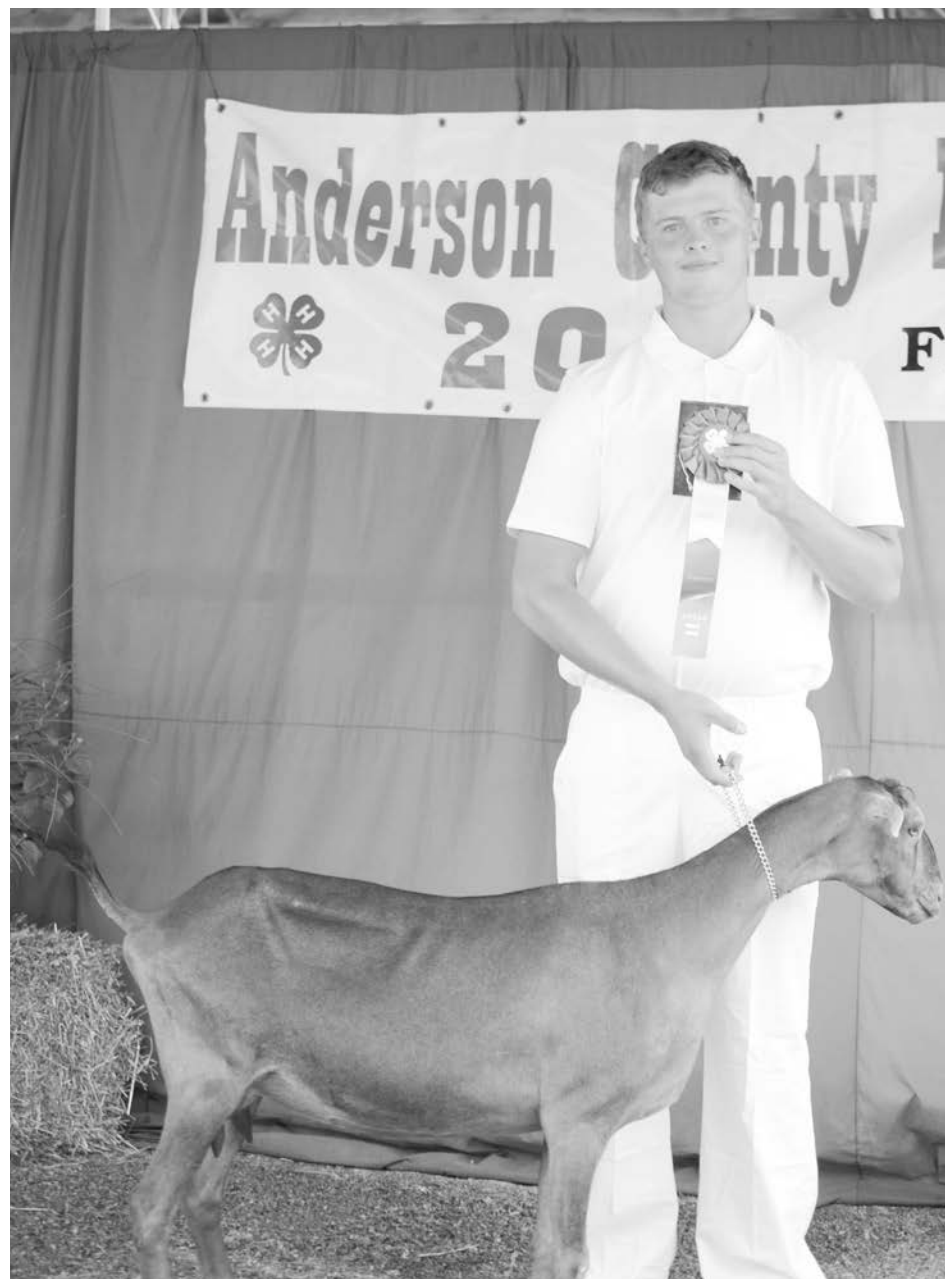

Austin Ewert - Grand Champion in Senior Showmanship.

Terrie Gifford, Champion, Blue
Open-Florticulture, Annual Collection, Marigold, 5 Small
Terrie Gifford, Blue
Open-Florticulture, Artistic Design, Country Kitchen
Alice Anderegg, Champion, Blue
Open-Florticulture, Artistic Design, Small Wonders - small design not over eight inches
Terrie Gifford, Red
Open-Florticulture, Artistic Design, Anything Goes
Vivian Riblett, Red
Open-Florticulture, Artistic Design, Come for Coffee - Coffee Table
MaryAnn Umbarger, Blue
Open-Florticulture, Artistic Design, Good 'ol Summertime
MaryAnn Umbarger, Blue
Open-Florticulture, Flower Collection, Wild Flowers, 5
MaryAnn Umbarger, Red
Open-Florticulture, Jr (16 Yrs or Younger), Miniature-not over eight inches
Vivian Riblett, Red
Open-Florticulture, Jr (16 Yrs or Younger), Back to School
Vivian Riblett, Blue
Open-Florticulture, Jr (16 Yrs or Younger), Zinnia, 5 Medium
Vivian Riblett, Blue
Open-Florticulture, Jr (16 Yrs or Younger), Wildflowers
Vivian Riblett, Red
Open-Florticulture, Jr (16 Yrs or Younger), Marigold, 5 Large
Vivian Riblett, Red
Open-Florticulture, Jr (16 Yrs or Younger), Westward Ho

Vivian Riblett, Red
Open-Florticulture, Jr (16 Yrs or Younger), Zinnia, 5 Small
Vivian Riblett, Champion, Blue
Open-Florticulture, Jr (16 Yrs or Younger), Halloween
Vivian Riblett, Red
Open-Florticulture, Jr (16 Yrs or Younger), Kansas Prairie Grasses
Vivian Riblett, Champion, Blue
Open-Florticulture, Jr (16 Yrs or Younger), Marigold, 5 Medium
Vivian Riblett, Blue
Open-Florticulture, Jr (16 Yrs or Younger), Gone Fishin'!
Vivian Riblett, Blue
Open-Florticulture, Potted Plants, Succulent
Alice Anderegg, Blue
Open-Florticulture, Potted Plants, African Violets
Alice Anderegg, Blue
Open-Food Preservation, Canned Fruit-Water Bath, Miscellaneous Fruit not listed
Karen Gillespie, Blue
Penny Holloman, Red
Open-Food Preservation, Canned Fruit-Water Bath, Peaches
Penny Holloman, Purple, Reserve Grand Champion, Blue
Open-Food Preservation, Canned Fruit-Water Bath, Gooseberry
MaryAnn Umbarger, Blue
Open-Food Preservation, Canned Fruit-Water Bath, Cherries
MaryAnn Umbarger, Blue
Open-Food Preservation, Canned Fruit-Water Bath, Pears
MaryAnn Umbarger, Blue
Open-Food Preservation, Canned Meats-

Congratulations to all fair participants.



Farmers State Bank

517 S. Oak Garnett, KS 66032 (785) 448-5451
 Pleasanton (913) 332-8437 www.fsbkansas.com Blue Hound (913) 756-2221
 FDIC

Congratulations to all fair participants!

Beachner GRAIN, INC.

Your Grain Marketing
Headquarters

**GRAIN • SEED • FEED • FERTILIZER • CHEMICALS
BULK FEED DELIVERY**

PAOLA 913-294-4366 • FONTANA 913-849-3131
 GARNETT 785-448-3712 • LACYGNE 913-757-4567
 HARRIS 785-448-6808 • KINCAID 620-439-5600 • WILLIAMSBURG 785-746-5300
 MOUND CITY 913-795-2311 • RICHMOND 785-835-6125
 OSAWATOMIE 913-755-2181 • GREELEY 785-867-2140



Congratulations
to all
participants
at the
Anderson County
Fair!

Lyon  Coffey
Electric Cooperative, Inc.



1-800-748-7395
Neighbors *serv*ing neighbors

MILLER HARDWARE

703 North Maple
Garnett, KS 66032
(785) 448-3241



Congratulations to all
fair participants!

BLUESTEM FARM & RANCH SUPPLY

2611 West Hwy 50 Emporia, Ks 66801
620-342-5502 * 1-800-800-7505
 Store Hours: Mon-Fri 7am-8pm, Sat 7am-5:30pm
<http://www.bluestemfarmandranch.com>
 Bluestem Farm and Ranch

Congratulations to
all participants!

TF TAYLOR FORGE ENGINEERED SYSTEMS

122 N. Perry Ave.
Greeley, KS 66033

208 N. Iron St.
Paola, KS 66071

P.S.I., Inc.

Insurance • Real Estate



**Farm Owners
Crop Insurance
Auto Insurance
Life Insurance
Commercial Insurance**



Mound City (913) 837-7825
 Iola (620) 365-6908
 Moran (620) 237-4631

Congratulations to all fair participants!



*Aren't you glad you used
Honor Show - Feeds!*

Visit our website at www.leroycoop.coop

LeRoy Kansas
Toll Free
1-888-964-2225



LeRoy Tire Shop
Toll Free
1-888-964-2288

Westphalia Toll Free - 1-877-489-2521 • Westphalia Tire Shop - (785) 489-2216
 Gridley - (620) 836-2860



Storm Pracht performing Saturday night at the fair.

- Pressure Canner, Poultry**
- Carla Ewert, Blue
- Penny Holloman, Red
- Open-Food Preservation, Canned Meats-Pressure Canner, Other Meat**
- Penny Holloman, Red
- Open-Food Preservation, Canned Vegetables-Pressure Canner, Miscellaneous Vegetables**
- Carla Ewert, Blue
- Open-Food Preservation, Canned Vegetables-Pressure Canner, Carrots**
- Penny Holloman, Blue
- Open-Food Preservation, Dried Foods, Beef Jerky**
- Carla Ewert, Blue
- Open-Food Preservation, Jams or Butters-Water Bath, Strawberry Jam**
- Carla Ewert, Blue
- Open-Food Preservation, Jams or Butters-**

- Water Bath, Apple Butter**
- Carla Ewert, Blue
- Open-Food Preservation, Jams or Butters-Water Bath, Miscellaneous Fruit Jam not listed**
- Terrie Gifford, Blue
- Open-Food Preservation, Jams or Butters-Water Bath, Blackberry Jam**
- Karen Gillespie, Blue
- Open-Food Preservation, Pickles and Relishes-Water Bath, Pickled Vegetables, any kind**
- Carla Ewert, Blue
- Open-Food Preservation, Pickles and Relishes-Water Bath, Pickled Beets**
- Carla Ewert, White
- Penny Holloman, Blue
- MaryAnn Umbarger, Red
- Open-Food Preservation, Pickles and Relishes-Water Bath, Cucumber, sweet**



The PeeWee Goat group proudly displaying their awards.

- Terrie Gifford, Blue
- Penny Holloman, Red
- Open-Food Preservation, Pickles and Relishes-Water Bath, Bread and Butter Pickles**
- Terrie Gifford, Red
- MaryAnn Umbarger, Blue
- Open-Food Preservation, Pickles and Relishes-Water Bath, Cucumber, dill**
- Terrie Gifford, Red
- Penny Holloman, Blue
- Open-Food Preservation, Pickles and Relishes-Water Bath, Miscellaneous Relish**
- Penny Holloman, Red
- Open-Food Preservation, Pickles and Relishes-Water Bath, Cucumber Relish**
- MaryAnn Umbarger, Blue
- Open-Food Preservation, Tomato or Tomato Products-Water Bath, Salsa**
- Carla Ewert, Blue
- Terrie Gifford, Blue
- Penny Holloman, Red
- Open-Food Preservation, Tomato or Tomato Products-Water Bath, Sauce (chili, pizza, taco, spaghetti)**
- Carla Ewert, Blue
- Open-Girl Scouts, Brownies - 2nd & 3rd Graders, Cookies - any kind, 4 on a plate**
- Jadyn Parks, Blue
- Open-Photography, Animal**
- Renee Duke, Blue
- Karlynn Hulett, White
- Josie Miller, Red
- Open-Photography, Farm Theme**
- Carla Ewert, White
- Rebecca Sprague, Red
- Open-Photography, Humorous**
- Carla Ewert, Blue
- Open-Photography, Miscellaneous Composition**
- Madison Danner, White
- Denise King, Red
- Dana Spencer, Blue
- Open-Photography, Nature**
- Madeline Spencer, Purple, Grand Champion, Blue
- Open-Photography, Portrait**
- Renee Duke, Red
- Carla Ewert, White
- Denise King, White
- Brooke Kent, Red
- Ally Duke, Blue
- Open-Photography, Special Photos - Sunrise/Sunsets of Anderson County**
- Denise King - 1st Place
- Dana Spencer - 2nd Place
- Josie Miller - 3rd Place
- Carla Ewert - 4th Place
- Stacy Sprague - 5th Place
- Open-Photography, Vacation Memories**
- Carla Ewert, Blue
- Denise King, Red
- Lynn Wawrzewski, White
- Brooke Kent, Blue
- Open-Poultry, Chickens, 202: Bantams Cockerel, hatched after Jan. 1 of current year**
- Britni Zook, Blue
- Open-Poultry, Chickens, 203: Bantams Hen, hatched prior to Jan. 1 of current year**
- Britni Zook, Blue, Red
- Open-Poultry, Chickens, 102: Large Fowl Cockerel, hatched after Jan. 1 of current year**
- Britni Zook, White
- Open-Poultry, Chickens, 204: Bantams Pullet, hatched after Jan. 1 of current year**
- Emma Goode, Red
- Open-Poultry, Chickens, 103: Large Fowl Hen, hatched prior to Jan. 1 of current year**
- Charil Sears, Red
- Open-Quilts, Hand Quilted-One Person, Quilted Table Runner and/or Topper (17B)**
- Terrie Gifford, Red
- Sharon Rich, Blue
- Open-Quilts, Hand Quilted-One Person, Paper Piece Quilt, any size (8B)**
- Judy McGraw, Purple, Grand Champion, Blue
- Open-Quilts, Hand Quilted-One Person, Piecework (7B)**
- Judy McGraw, Purple, Reserve Grand Champion, Blue
- Open-Quilts, Hand Quilted-One Person, Appliqued, any design (2B)**
- Judy McGraw, Blue
- Open-Quilts, Hand Quilted-One Person, Miscellaneous Quilted Articles (22B)**
- Sharon Rich, Blue
- Open-Quilts, Machine Quilted-More Than One Person, Appliqued, any design (26A)**
- Judy McGraw, Blue
- Lynn Wawrzewski, Blue
- Open-Quilts, Machine Quilted-More Than One Person, Crib or Carriage Quilt (45 x 60 inch maximum) (39A)**
- Lynn Wawrzewski, Blue
- Open-Quilts, Machine Quilted-More Than One Person, Cross Stitch (30A)**
- Lynda Feuerborn, Blue
- Open-Quilts, Machine Quilted-More Than One Person, Embroidered (28A)**
- Janette Wolken, Blue
- Open-Quilts, Machine Quilted-More Than One Person, Miscellaneous Quilted Articles (46A)**
- Mary Parriot, Blue
- Open-Quilts, Machine Quilted-More Than One Person, Original Picture or Design (25A)**
- Joyce Buckley, Blue
- Open-Quilts, Machine Quilted-More Than One Person, Other Quilt Than Classified (36A)**
- Joyce Buckley, Blue
- Open-Quilts, Machine Quilted-More Than One Person, Piecework (31A)**
- Mary Parriot, Red
- Gayle Peters, White
- Open-Quilts, Machine Quilted-More Than One Person, Pre-Printed Fabric Quilt (35A)**
- Mary Parriot, Blue
- Open-Quilts, Machine Quilted-More Than One Person, Quilted Tablecloth (40A)**
- Lynn Wawrzewski, Blue
- Open-Quilts, Machine Quilted-More Than One Person, Wall Quilt (any size) (38A)**
- Terrie Gifford, Blue
- Open-Quilts, Machine Quilted-One Person, Miscellaneous Quilted Articles (22A)**
- Joyce Buckley, Blue
- Open-Quilts, Machine Quilted-One Person, Quilted Table Runner and/or Topper (17A)**
- Joyce Buckley, Blue
- Open-Quilts, Machine Quilted-One Person, Miniature Quilt, (24 x 24 inch maximum) (13A)**
- Sharon Rich, Blue
- Open-Quilts, Machine Quilted-One Person, Wall Quilt (any size) (14A)**
- Sharon Rich, Blue
- Open-Quilts, Machine Quilted-One Person, Other Quilt Than Classified (12A)**
- Sharon Rich, Blue
- Open-Quilts, Machine Quilted-One Person, Piecework (7A)**
- Sharon Rich, Blue
- Open-Quilts, Quilt Block Contest, Anderson County Fair Quilt Block Contest**
- Tonya Arnett, Reserve Champion, Blue
- Terrie Gifford, Blue
- Judy McGraw, Champion, Blue
- Phyllis Mundell, Blue
- Lynn Wawrzewski, Blue
- Hailey Gillespie, Champion, Blue
- Jenna Schmit, Reserve Champion, Blue
- Open-Rabbits, 1105: Other Breeds Junior Buck**
- Gracie Moyer, Grand Champion, Blue
- Open-Rabbits, 406: Flemish Giant Junior Doe**
- Rayin Sherman, Blue
- Open-Rabbits, 406: 805: New Zealand Junior Buck**
- Charli Sears, Reserve Grand Champion, Blue
- Charli Sears, Red
- Charli Sears, White

Congratulations to all our area fair participants!

When buying or selling **REMEMBER SHERRY**

Visit our website at www.benjaminrealty.info



Benjamin Realty

Sherry Benjamin, Broker

Land • Homes • Commercial

201 N. Maple
Garnett, Ks 66032
benjaminrealty@earthlink.net

Office: (785) 448-2550
Home: (785) 241-0532
Cell: (785) 304-2029

K A N S A S
CORN

Learn more about

ethanol fuels | education programs | grower programs
research | market development and more at KSCORN.COM

Congratulations to all fair participants!
We're proud to serve the area's agricultural communities.



"Serving Customers Since 1973"

2701 N. State St. • IOLA
(800) 367-2187 • (320) 365-2187

www.jdparts.com

www.omalleyequipment.com

Congratulations to all fair participants!



Wittman Auto Parts

138 E. 6th Ave., Garnett
(785) 448-6611



*Great job and congratulations to everyone
on another successful Anderson County Fair.*

See us for all your insurance needs!



Insurance Agency

118 E. 5th, Downtown Garnett • 785-448-3841

We hope everyone enjoyed
the Anderson County Fair!

***** Seven Cedars, LLC DBA

**PRINCETON
QUICK STOP**

Hwy. 59 • Princeton • (785) 937-2061

**PLASCHKA
& KRAMER
LIQUOR**

Hwy. 59 • Princeton • (785) 937-2900

Congratulations to all exhibitors!



112 W. 6th, Garnett, KS 66032

(785) 448-3121

review@garnett-ks.com



*Everything
we touch
turns to
sold!*

Audrey LeVota 785-893-2231
Deanna Wolken 785-448-7899
Lori Oestreicher 620-249-3237
Ryan Walter 785-204-2703
Ron Ratliff 785-448-8200
Ginger McLeod 296-924-7829
Kathy Rommelfanger 785-448-4595
Spencer Walter 785-304-2119

www.goldkeyrealtyks.com



Carla Walter
Owner/Broker

785-448-7658 (cell)

Menu Available Online: thebrandniron.com



1457 Hwy. 59 • Princeton, KS

785-937-2225



Margie Highberger, FIC
401 Pearson
Waverly, KS 66871
B 785-448-7914
margaret.highberger@mwarep.org



Life Insurance
Retirement Planning
Financial Services

Registered representative. Securities offered through MWA Financial Services Inc., a wholly owned subsidiary of Modern Woodmen of America. Member: FINRA, SIPC.

**Congratulations to all
participants and organizers
on a successful fair!**

Anderson County Abstract



Your locally owned title company
Agents For
First American Title Insurance Co.

109 E. Fourth
Garnett, KS 66032

CONTACT:
Linda

(785) 448-2426
Fax (785) 448-6999

*Congratulations
all exhibitors!*

Terry J. Solander

Atty. AT LAW

503 S. Oak
Garnett, KS
(785) 448-6131

*Congratulations
to all
Anderson
County Fair
participants!*



**THE
TRADING POST**

25,000 customers read us
EVERY WEEK just for your ads!

(785) 842-6440 • (800) 683-4505

ads@tradingpostdeals.com



CONTRACTING ENDS SOON!

Lock in your propane price now
and take the guesswork out of budgeting
your heating needs next winter.

3 WAYS TO SAVE

- **100% Pre-Buy:** Pay 100% when you sign up.
- **4-Pay:** Pay 25% down and 25% per month for 3 months.
- **Budget Billing:** Make a down payment, then divide the balance over the remaining months through April 2019.

GARNETT
(785) 448-5512
704 N Maple Street